

Received 11-12-86

OK 11-13-86 C.K

LESLIE H. GEESLIN
REGISTERED SURVEYOR NO. 5248
P O. BOX 274
RUSHSVLVANIA, OHIO 43347

TELEPHONE: (513) 468-2793

MAIER SURVEY

October, 1986

The following described real estate situated in the State of Ohio, County of Logan, Township of Lake, being part of Virginia Military Surveys 9883 and 3324 and more particularly described as follows:

Beginning at a railroad spike in the centerline of County Highway 57 that is S. 84° 32' W. 533.00 feet from a 0.75 inch iron pipe at the intersection of said C. H. 57 and County Highway 49. The above bearing is taken from the exception to Tract 1 of Arthur D. Frank's 46.13 acre tract as described in D. B. Vol. 293 Page 689 and all other bearings are from angles and distances measured in this field survey.

Thence with the centerline of said C. H. 57 N. 84° 32' E. 30.02 feet to a point.

Thence S. 3° 13' 50" E. 1099.49 feet to a point.

Thence S. 87° 05' 57" E. 313.00 feet to a 0.625 inch iron bar.

Thence S. 3° 13' 50" E. 262.00 feet to a 0.625 inch iron bar.

Thence N. 84° 44' W. 345.00 feet to a 8 inch wood corner post at the southeast corner of A. D. Frank's 3.79 acre tract as described in D. B. Vol. 293 Page 690.

Thence with the east line of said Frank's 3.79 acre tract and his 46.13 acre tract N. 3° 13' 50" W. 1342.76 feet to the place of beginning, passing a 0.625 inch iron bar at 242.67 feet.

INDEXED ON MAP

7569 1D-1

Containing 2.75 acres more or less.

The above described 2.75 acre tract being 0.71 acre in Robert Maier etal's 13.1 acre tract and 2.04 acres in said Maier's 95.21 acre tract as described in D. B. Vol. 362 Page 265.



Leslie H. Geeslin

INDEXED ON MAP
75691D-2

1 Received 10-14-86

OK-10-15-86

LESLIE H. GEESLIN

REGISTERED SURVEYOR NO. 5248

P. O. BOX 274

RUSHSVLVANIA, OHIO 43347

TELEPHONE: (513) 468-2793

MAIER SURVEY

October, 1986

The following described centerline of a 20 foot wide easement being part of Virginia Military Surveys 9883 and 3324, Lake Township, Logan County, Ohio and more particularly described as follows:

Beginning at a point in the centerline of County Highway 57 that is N. $84^{\circ} 32'$ E. 10.01 feet from a railroad spike at the northeast corner of Arthur D. Frank's 46.13 acre tract as described in D. B. Vol. 293, Page 689, said bearing being taken from the above D. B. Vol. and Page.

Thence parallel with and 10.00 feet from said Franks' east line S. $3^{\circ} 13' 50''$ E. 1096.55 feet to a point that is S. $87^{\circ} 05' 57''$ E. 10.06 feet from a 0.625 inch iron bar, and there terminate.

This easement description is the result of a field survey.



INDEXED ON MAP
7569 1D-3

Leslie H. Geeslin
LESLIE H. GEESLIN
RUSHSVLVANIA, OHIO

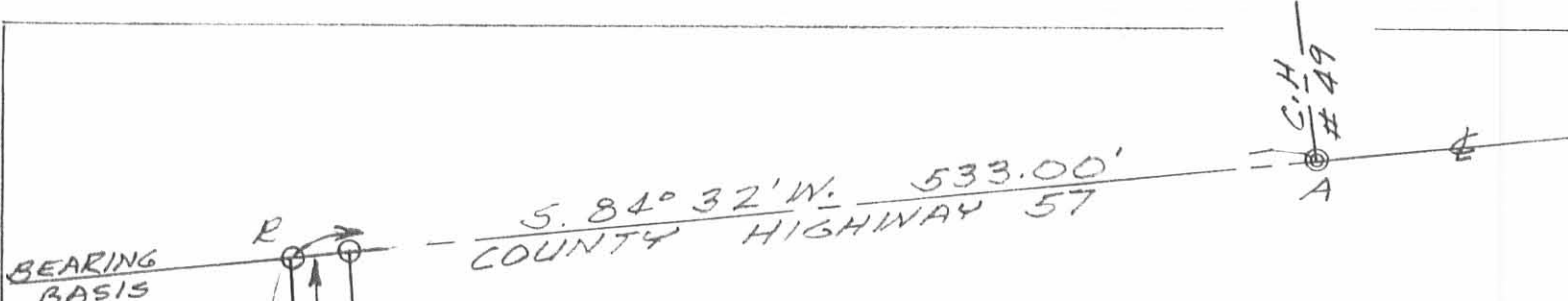

LEGEND:
 A = 3/4" PIPE FD
 B = R.R. SPIKE SET
 C = 5/8" IRON BAR SET



ROBERT MAIER ETAL
 13.1 AC.
 D.B. VOL. 362 PG 265

ARTHUR D. FRANKS
 46.13 AC.
 D.B. VOL. 293 PG 689

SURVEY OF 2.75 ACRE TRACT
 IN VMS. 3324 & VMS. 9883, LAKE
 TOWNSHIP, LOGAN COUNTY, OHIO
 FOR ROBERT MAIER.
 OCTOBER, 1986
 SCALE: 1" = 100'

GREENVILLE

TREATY LINE VMS 9883
 VMS 3324

95.21 AC.

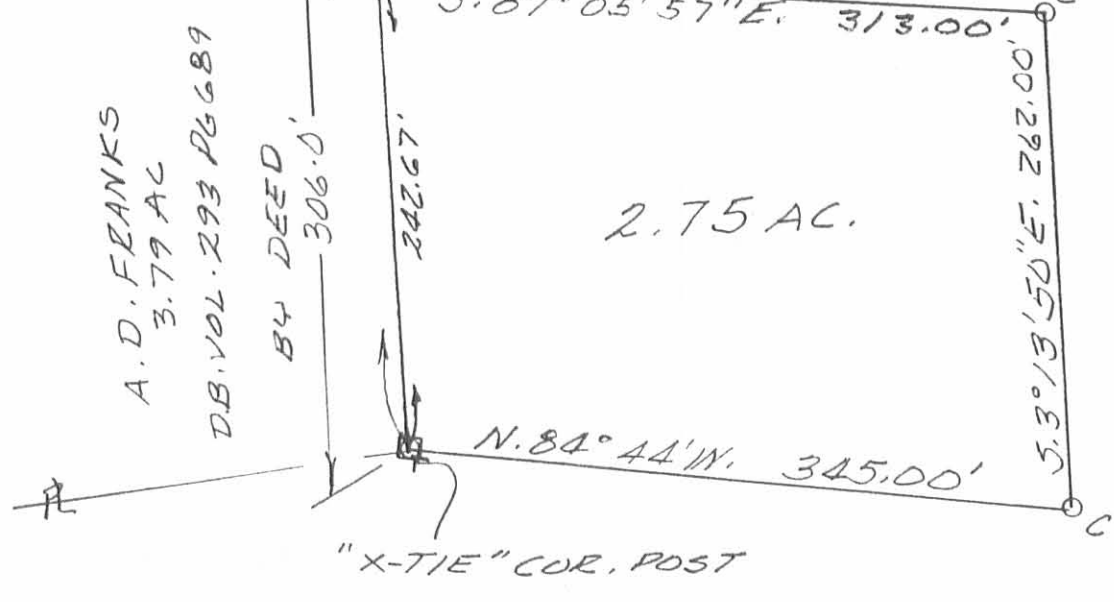

A. D. FRANKS
 3.79 AC.
 D.B. VOL. 293 PG 689

BY DEED
 306.0'

INDEXED ON MAP
 7569 1P



Leslie H. Geeslin
 LESLIE H. GEESLIN
 RUSHSVLVANIA, OHIO