

Sidewalks at Lakarview Stephenson

Stephenson St

±S.	H.L.	-S.	Elev.
	4112	10412	100.00
+20			4.12
+50			4.00
+80			3.98
+50			3.95
+200			4.00
+50			4.06
+23			4.13
+50			4.06
+100			4.04
+25			3.90
	Top of Rail		3.48
+75			4.10
+13			4.22
+50			4.68
+99 1/2	Old Walk		5.00

136

Irons found as shown in 2" gas pipe. We did not dig for irons and I am of the opinion almost all the iron is in Oak St. lots.

St.

Stakes placed on property line

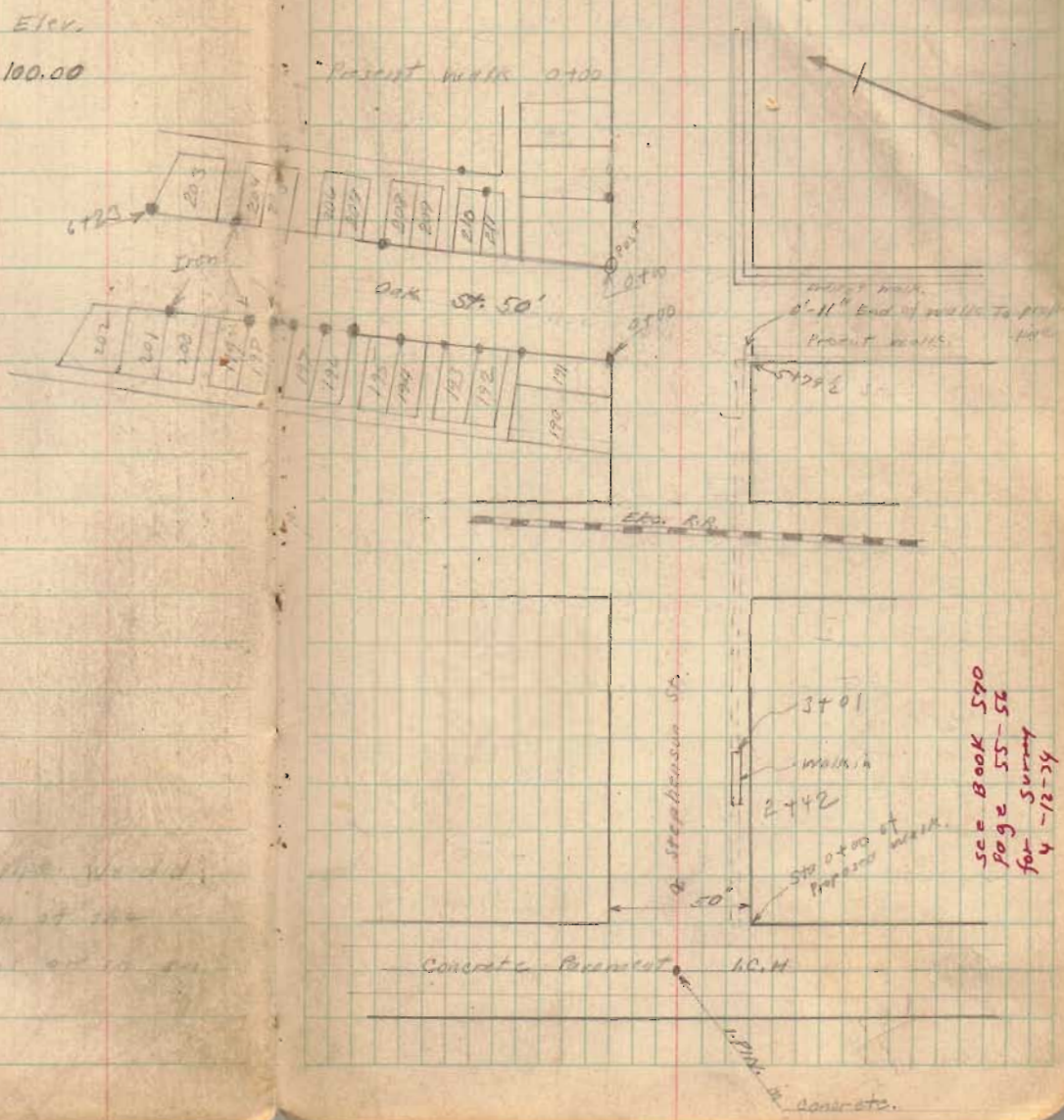

See Book 570
 page 55-56
 for Summary
 4-12-24

Warm

Sidewalks at Lawrence Oak St.

	+ S.	M.I.	- S.	Elev.
B.M.	5.43	124.55		99.12
0+00			5.35	99.20
750			5.27	
1+00			5.20	99.55
+50			5.12	
2+00			5.05	99.50
750			4.97	
3+00			4.90	99.65
+50			4.82	99.72
4+00			4.75	99.80
+50			4.67	99.88
5+00			4.63	99.87
+50			4.79	99.76
6+00			4.85	99.70
+50			4.91	99.64
7+00	West side		4.97	99.58
6+70	East side			

End of old Walk S.E. Cor Oak & Lawrence

500 20 ft
40 ft
DRAWING

