

Z. T. Downing Survey  
Lot 100 Lakeview Ohio

- A. Iron found.
- B. Iron placed.
- C. " "
- D. " "
- E. Post O.K. for corner Placed stake by post.

Noted Distance from W. side of lot 104  
to fence line B.D. 266' O.K. (Five 50' Lots by 16' Alley.)  
Found Iron A. Measured W 50' To corner post D  
Placed. Iron on E. side of post 50' from A.  
Used fence line BP for line.

Placed stakes near shed. for line.  
This shed is only about one inch  
east of line BP, making practically  
all of the roof overhang on lot 100.

Plat Book (Jerriss Addition) shows  
these lots 50 X 150.

Iron C is placed on West side of old  
post found in ground.

April - 23 - 1927  
Cold Wind  
Bright  
Emery Smoker.

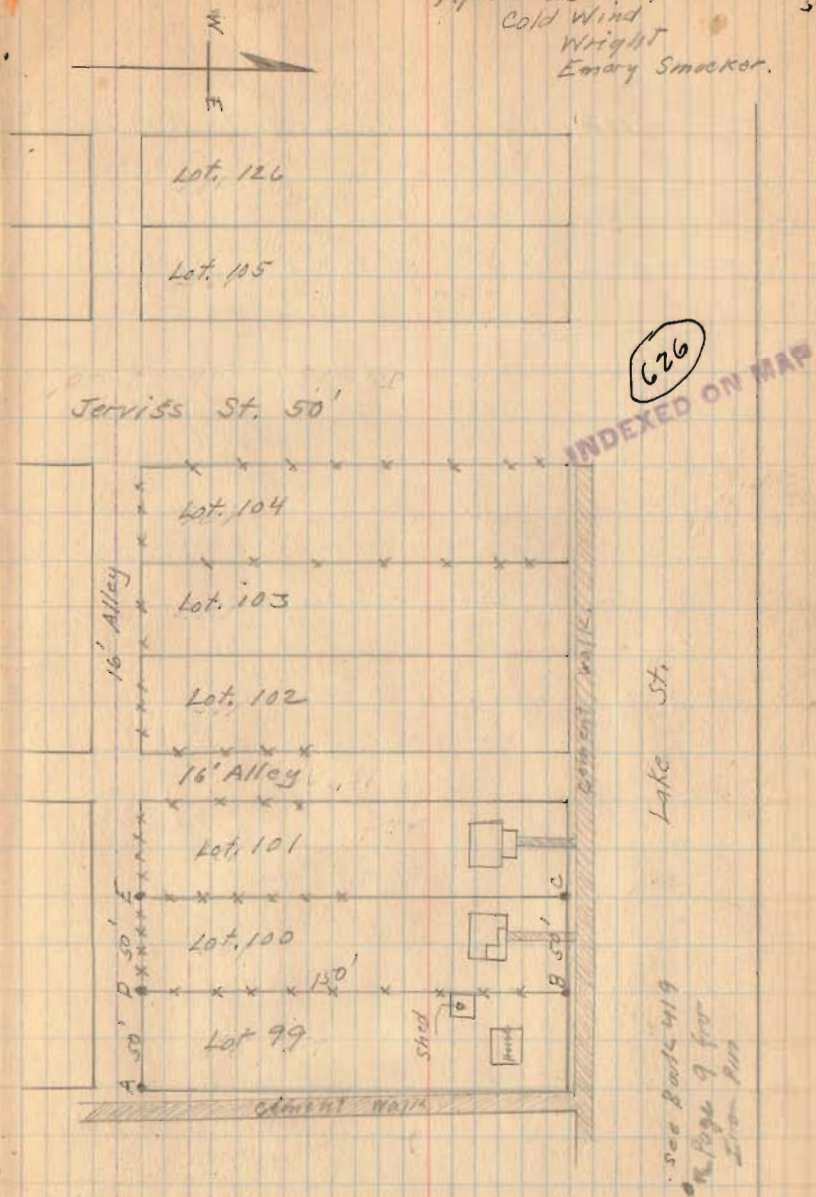

See Page 53 for references

4-23-27

5

## Downing Survey (Lakawien)

See Page 52 for general location.

