

1935

~~Haldeman~~
Haldeman - Fite Survey - (Tract No. 1)

The following described land in the Village of Lakeview, Stokes Township, Logan County, Ohio, and being in Outlot No. 4 in Section 27, Town 6 S. Range 8 E.

Beginning at a point on West side of Main St. (30' West of center of Main St.) at S.E. corner of Outlot No.4; thence with the West side of Main St. ^{No} ~~X~~.29° 52' W. 165.0 feet to a point at E.L. Byers N.E. corner, said point being the beginning point of this survey; thence with said E.L. Byers N. line S.60° 28' W.253.1 feet to a point, said point being in E. line of T.O.F. Shaffer's land and also in West line of S.E. Quarter of said Section 27; thence with the Quarter section line N.74.95 feet to an iron; thence N.60° 28' E. 215.8 feet to an iron in West side of Main St. thence with the West line of Main St. S.29° 52' E. 65.0 feet to place of beginning, said tract containing .35 of one acre more or less and being the same tract as surveyed Sept.7, 1935 as shown in Logan County Surveyor Records Book 584 Page 72.

1685 ID-1

INDEXED ON MAP

1935

~~Halderman~~
Halderman - Fite Survey (Tract No. 2)

The following described land in the Village of Lakeview, Stokes Township, Logan County Ohio and being in Outlet No.4 in Section 27, Town 6 S. Range 8 E.

Beginning at a point on the West side of Main St. (30 feet West of center of Main St.) at S.E. corner of Outlet No.4; thence with the West side of Main St. N.29° 52' W. 230.0 feet to an iron said iron being the beginning point of this survey; thence S.60° 28' W. 215.8 feet to an iron said iron being in E. line of T.O.F. Shaffer's land and also in West line of S.E. Quarter of said Section 27; thence with the quarter section line North 297.4 feet to an iron pipe at C.V.Smith's S.W. corner; thence with Smith's South line S.86° 40' E. 80.9 feet to an iron in West side of Main St.; thence with the West side of Main St. S.29° 52' E. 214.8 feet to the place of beginning said tract containing .81 of one acre more or less and being the same tract as surveyed Sept.7,1935 as shown in Logan County Surveyor's Book No. 484 Page 72.

1685 1D2

INDEXED ON MAP

BYERS - OUT LOT Δ

LAKEVIEW

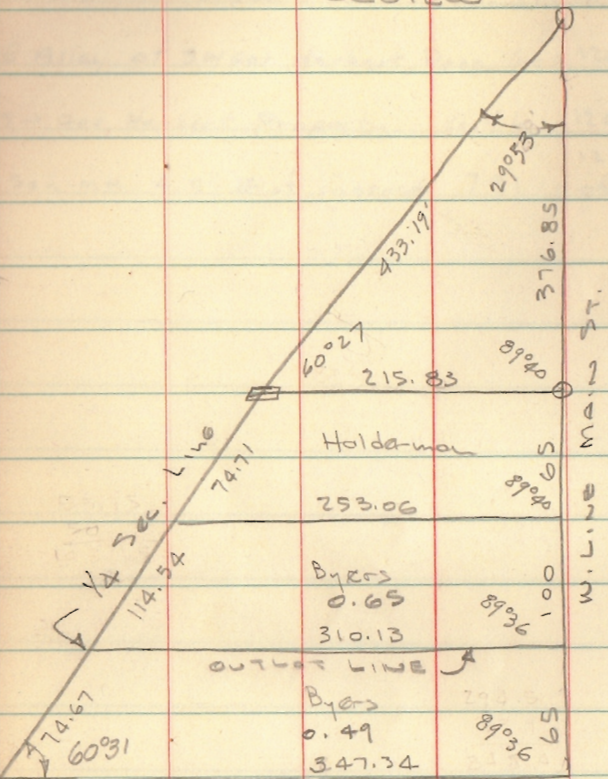

Iron Cor. post
OK

53.87'

INDEXED ON MAP
1685

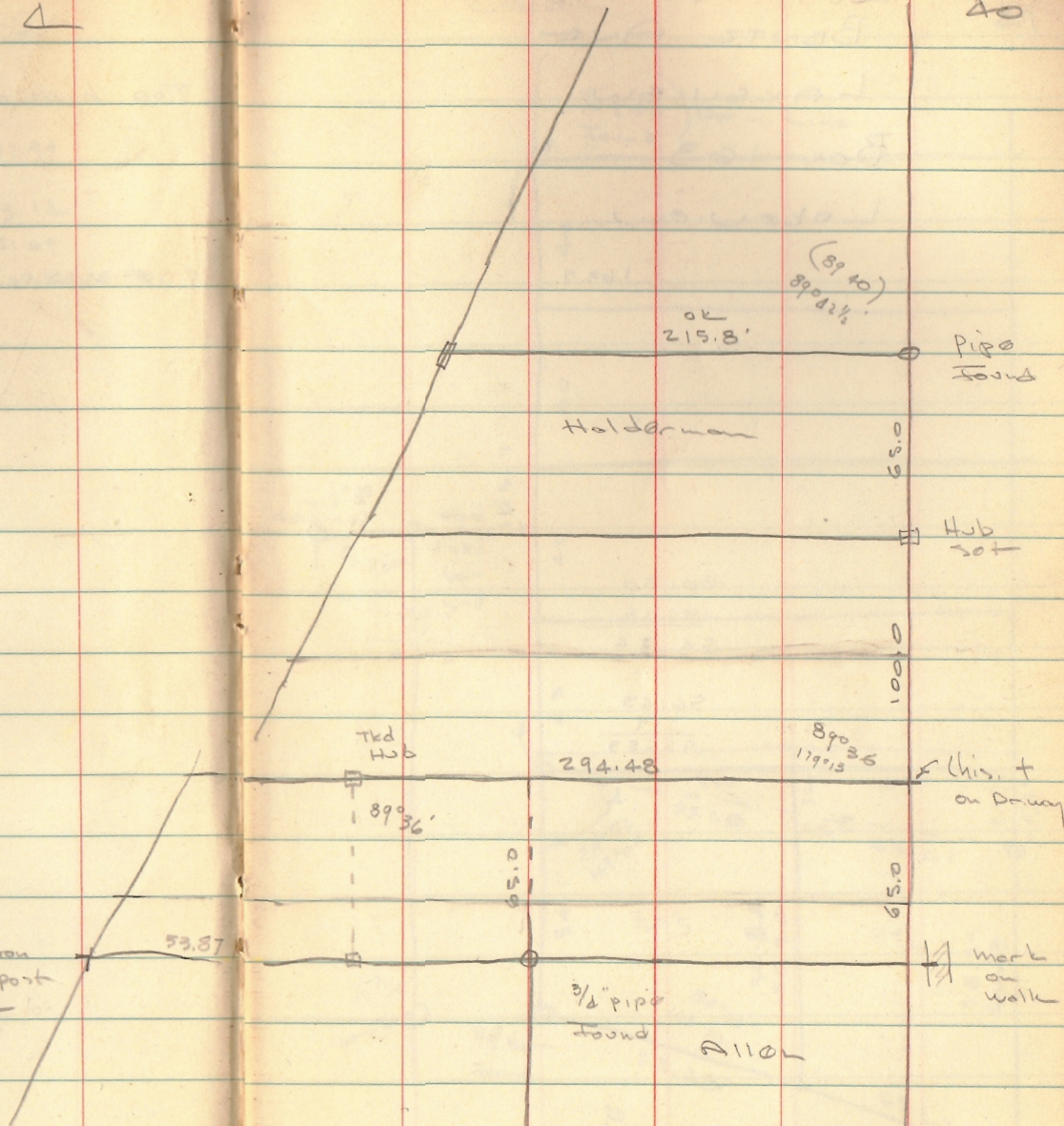

INDEXED ON MAP
2780

BELLETTI DEV. CO
LAKEVIEW

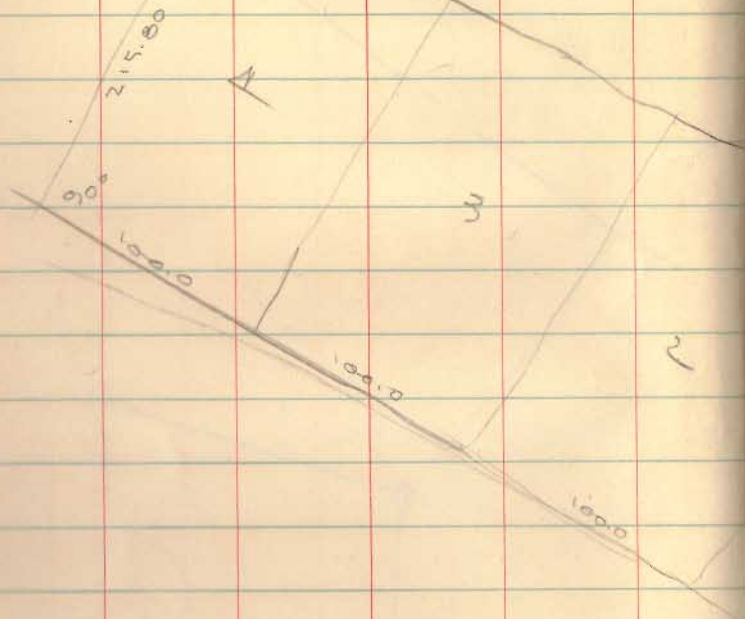

Bk 2 pg 68

19998
215.0

199984
199920
19998
199996

115795684

INDEXED ON MAP
1685

MAY 5, 1956

8

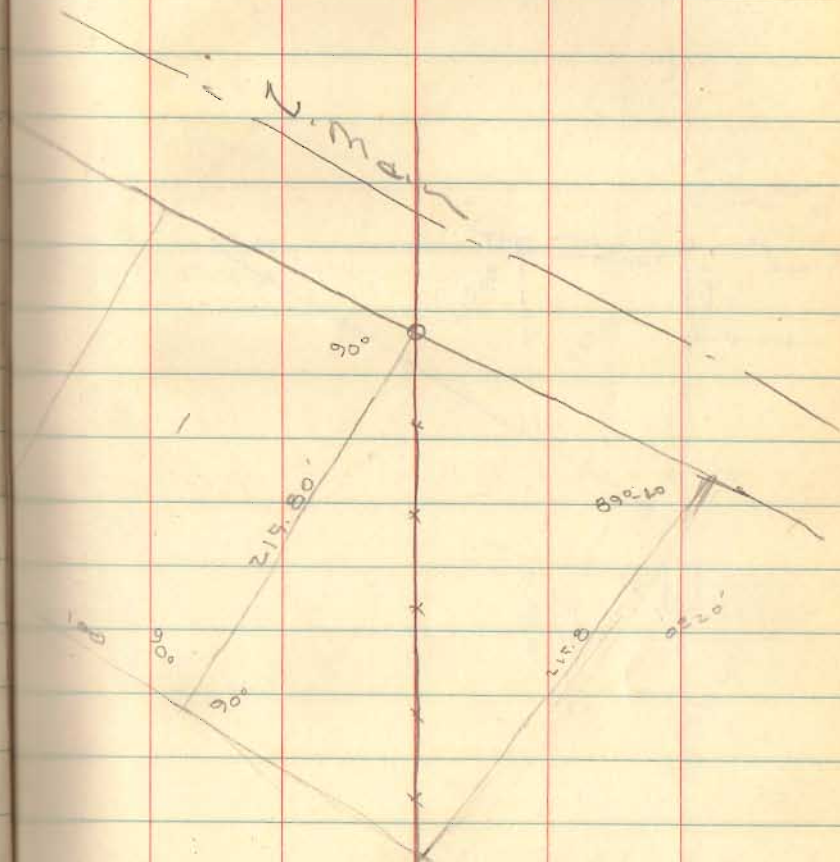

$$x = \cos. 0220' \times 215.0$$

511

1685