

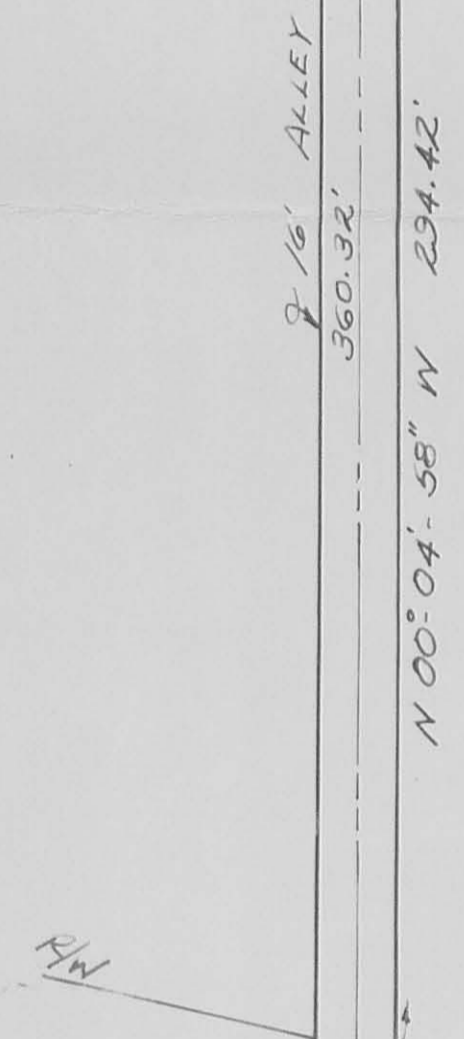

○ - Iron pin or monument - to be set.
 □ - Hub w/ track point.

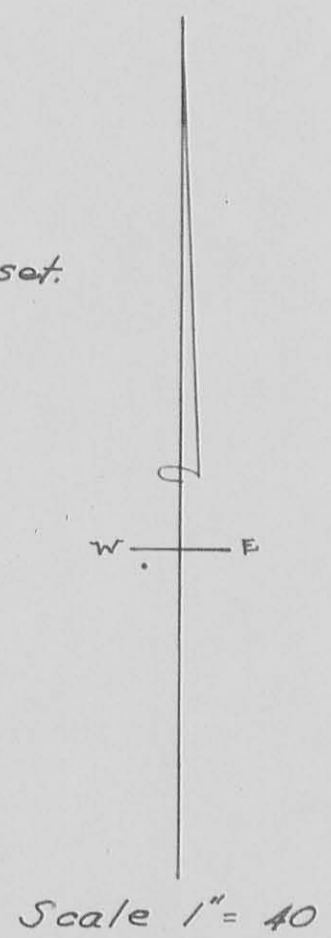

AREA = 8.12 A.

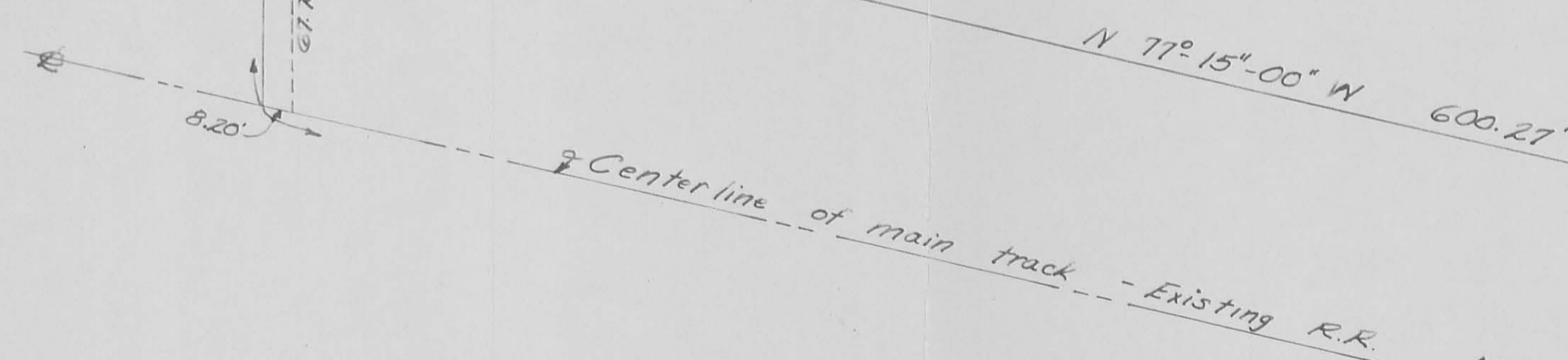

Survey for
 RICHARD GEIGER
 Lakeview, Ohio
 William H. Lewis
 Registered Surveyor #4465

INDEXED ON MAP
 3270 IP

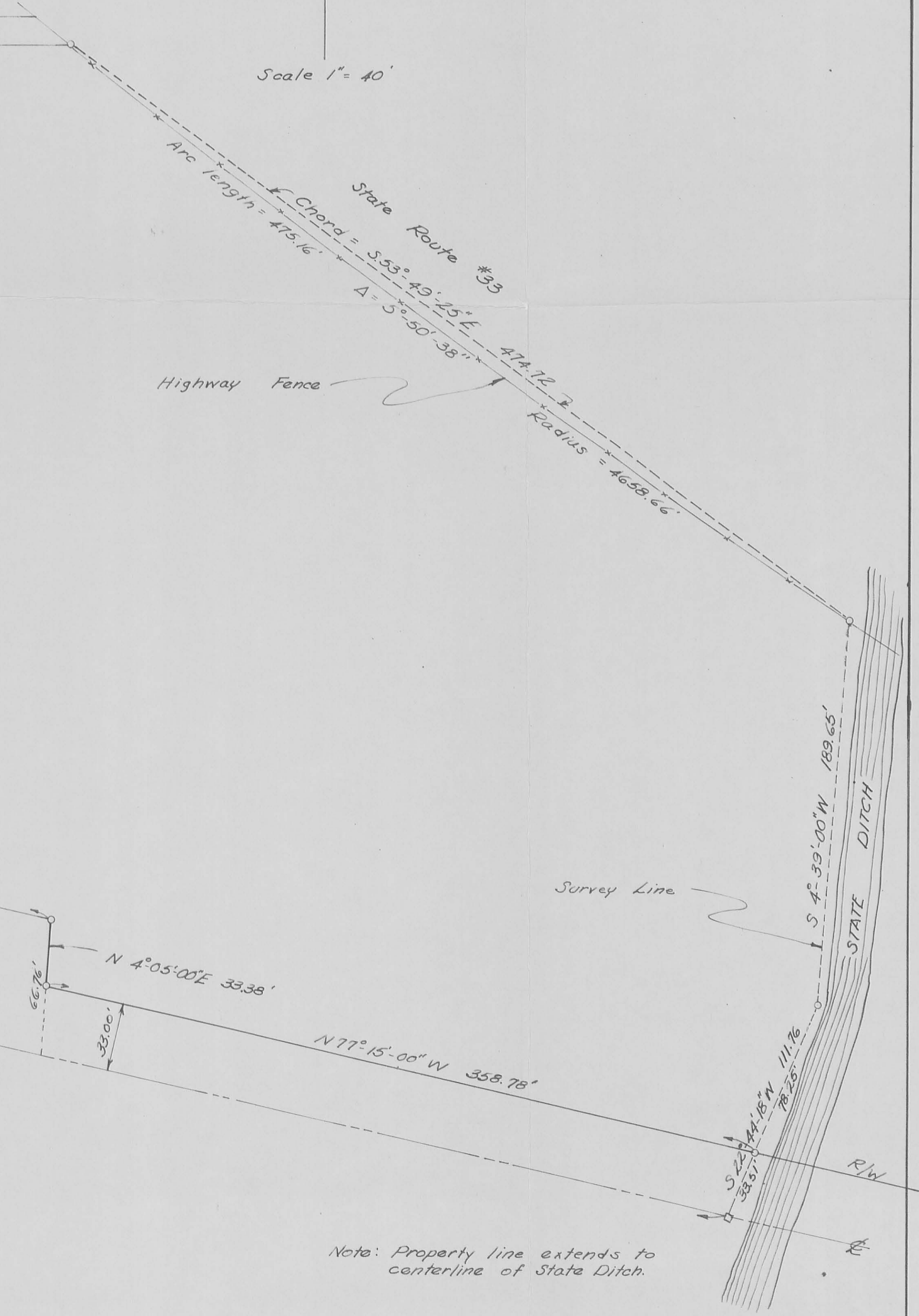

Note: Property line extends to centerline of State Ditch.



PLOT PLAN
Scale 1"=20'

- Outside Lighting

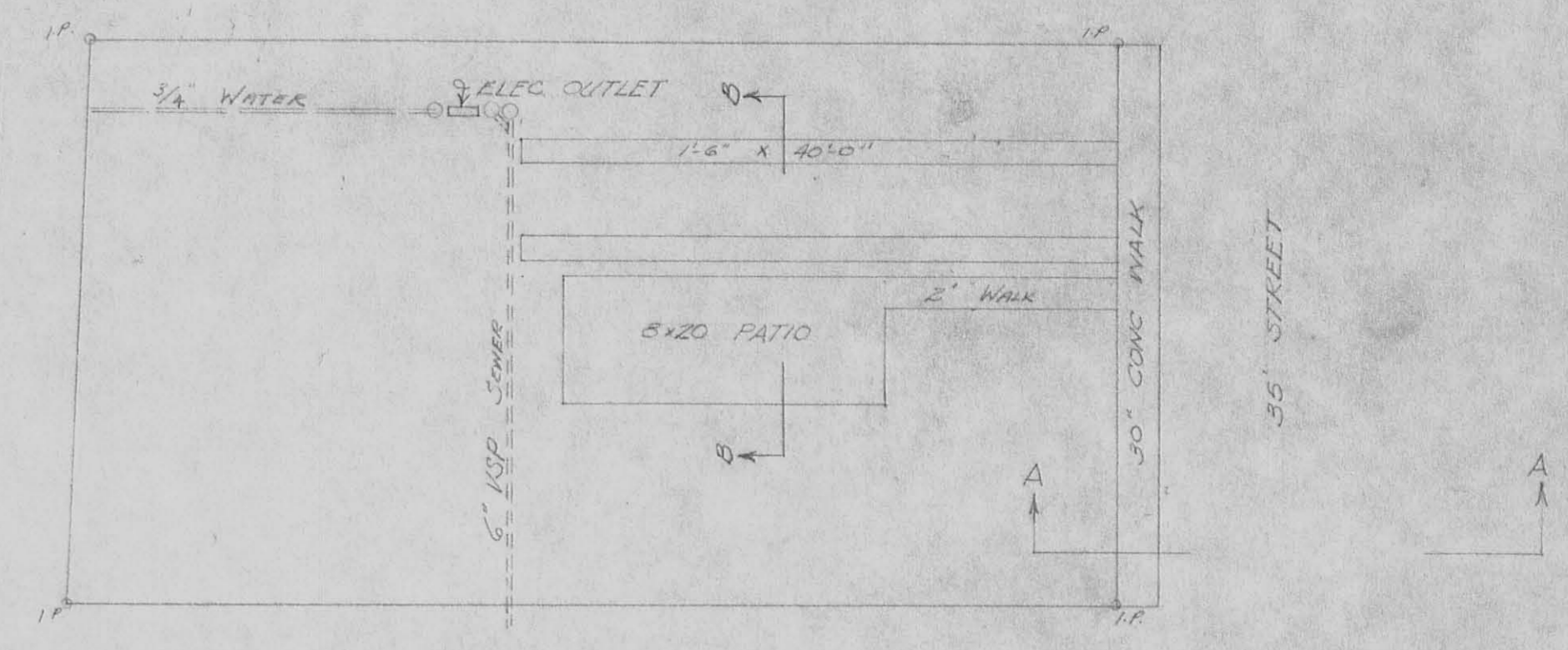
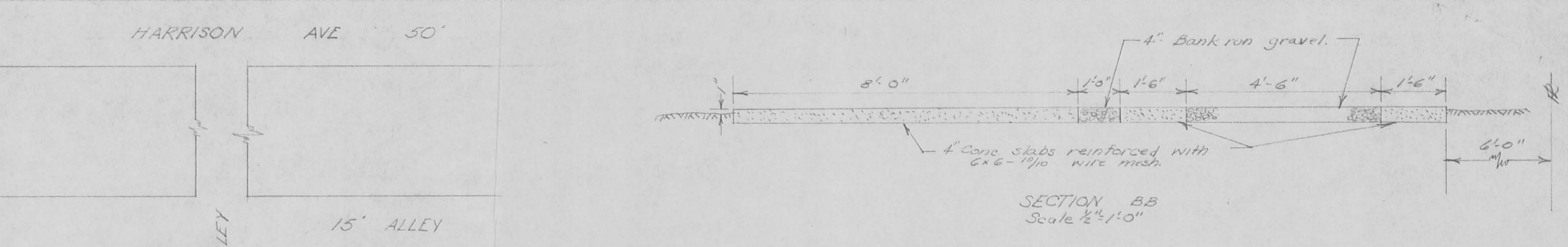

LOT 1 - TYPICAL
Scale 1"=10'

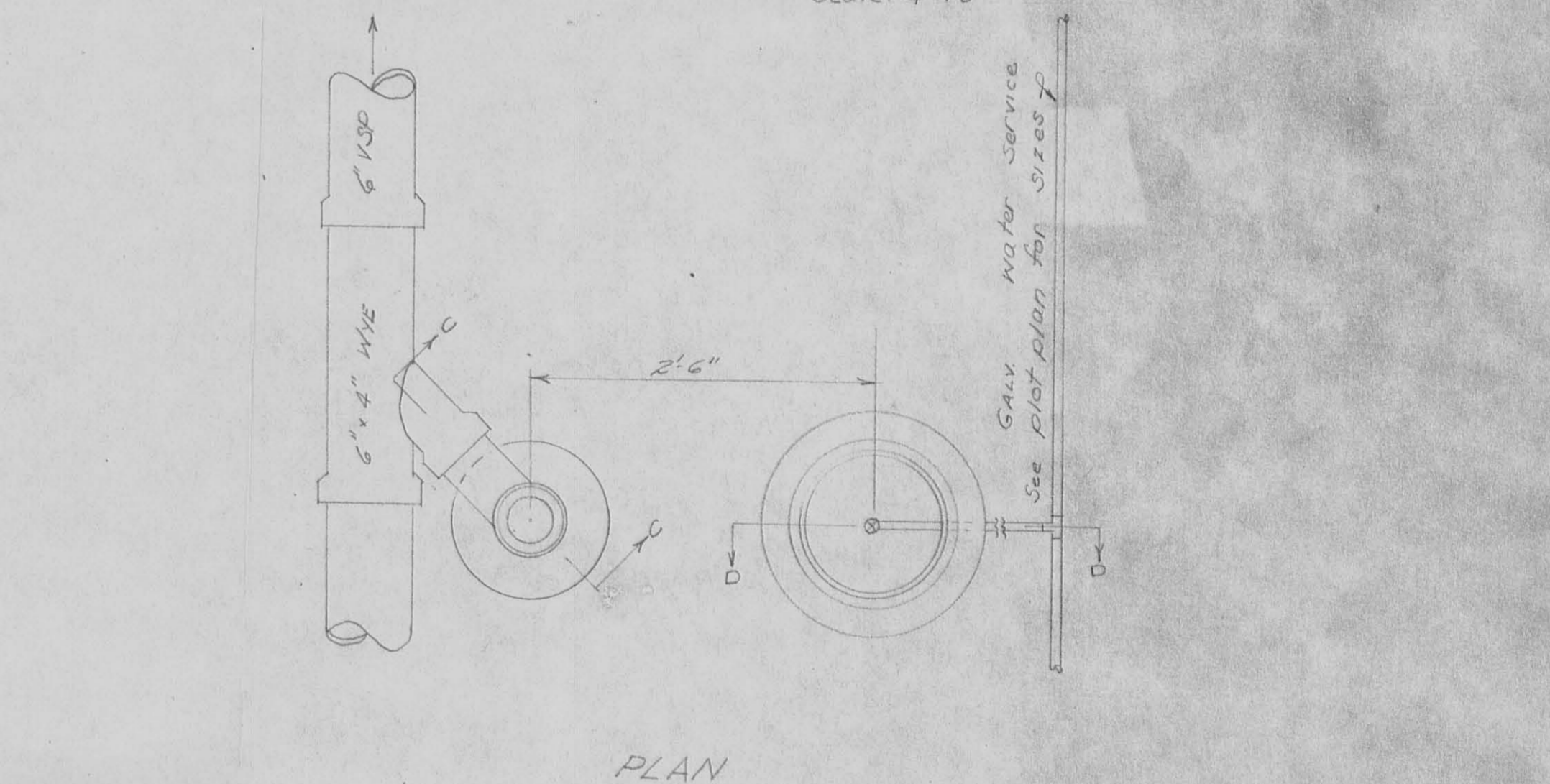
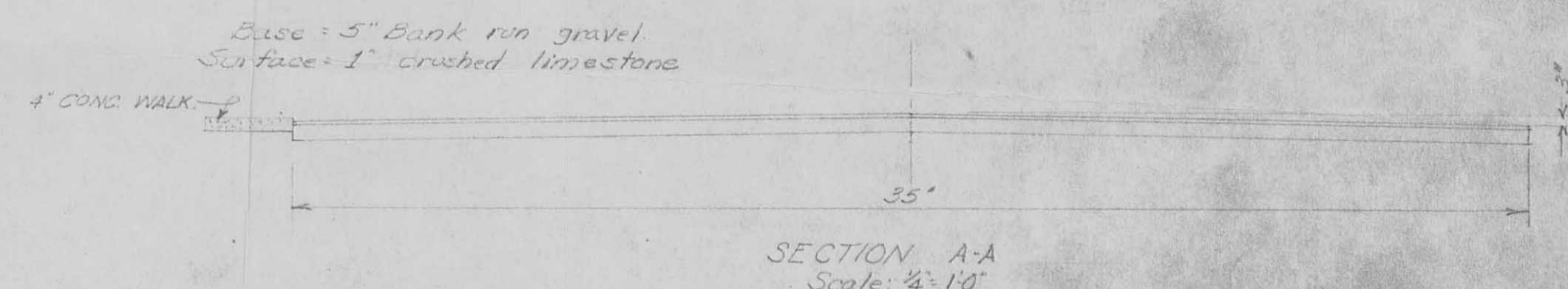

PLAN

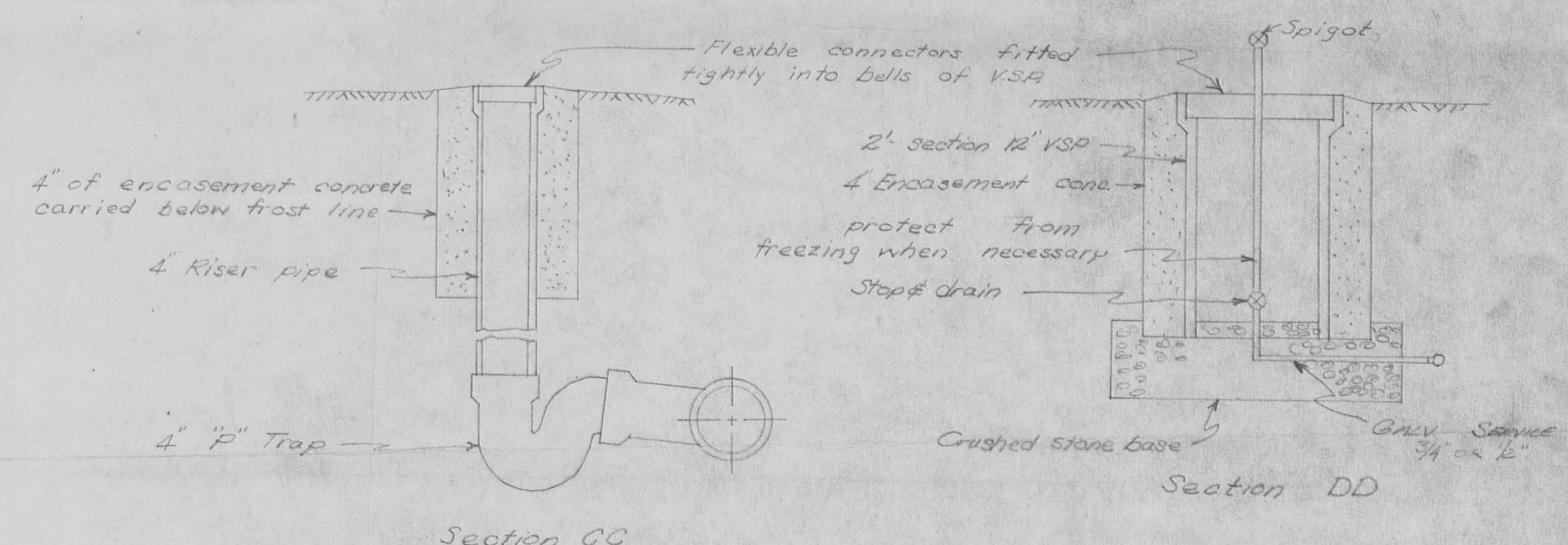

Section CC

Section DD

TYPICAL SEWER & WATER DETAILS
Scale 1"=1'0"

DESCRIPTION OF TRACT TO BE SOLD YET TO BE ADJUDICATED.

Being situated within Section 34 Twp 6 Range 8 Stokes Township, Logan County, and within the corporate limits of Lakeview, Ohio, said tract being more fully described as follows:

Beginning at a railroad spike at the centerline intersection of Main St and Harrison Ave. in Lakeview, Ohio; thence with the centerline of Harrison Ave. N 89°-55'-02" E 183.00 feet to a railroad spike at the centerline intersection of Harrison Ave and a 10 foot alley; thence with the centerline of said 10 foot alley S00°-04'-58" E 135.30 feet to a point; thence N 89°-55'-02" E 8.00 feet to a iron pin, said pin being the true place of beginning for this tract; thence with the south right-of-way line of an alley N 89°-47'-00" E 595.89 feet to the south right-of-way line of US Route 33; thence with said right-of-way line along a curve having the following properties; central angle = 5°-50'-38", radius = 4658.06 feet, ~~with~~ a distance of 495 feet plus or minus to the centerline of state ditch, as measured along the arc of the curve; thence with the bearings of the centerline of said state ditch in a southerly direction to the intersection of the North right-of-way of the L. & C. Railroad; thence with said railroad right-of-way N 77°-15'-00" E 379 feet plus or minus to a point; thence N 4°-05'-00" E 33.38 feet to a point; thence N 77°-15'-00" W 600.27 feet to an iron pin at the intersection of the railroad right-of-way and the East right-of-way line of a 10 foot alley; thence with the ~~west~~ East line of said 10 foot alley N 00°-04'-58" E 294.42 feet to the true place of beginning for this tract. Said tract contains 8.13 acres more or less.