

SABBATH - BOOP SURVEY
Section 34, Town 6S, Range 8E
Lakeview, Ohio

April 23, 1964

The following described real estate situated in the Village of Lakeview, Logan County, Ohio and being part of Section 34, Town 6S, Range 8E and more particularly described as follows:

Commencing at a chiseled cross on the concrete walk, in the south line of Lake Street 342.60 feet east of an iron pipe at the intersection of said south line with the east line of Main Street, said chiseled cross being the northeast corner of Ione Baggs' 0.17 acre tract; thence with Baggs' east line and Charles L. Marshall's east line S. 1°-30' W. 223.41 feet to an iron pin at the southeast corner of Charles L. Marshall's 0.08 acre tract, said iron pin being the beginning point of this description; thence continuing S. 1°-30' W. 128.37 feet to an iron pin in the north line of a 16 foot alley; thence with the north line of said 16 foot alley N. 88°-32' W. 135.47 feet to a post at the southeast corner of Ethel C. Gorham's 0.25 acre tract; thence with Gorham's east line and Rhoda Byers' east line N. 1°-09' W. 113.50 feet to a post at the northeast corner of Rhoda Byers' 0.37 acre tract; thence S. 88°-32' E. 72.00 feet to an iron pin; thence N. 1°-09' W. 15.00 feet to an iron pin in Charles Marshall's south line; thence with Charles Marshall's south line S. 88°-32' E. 69.35 feet to the place of beginning.

Containing 0.38 of an acre more or less.

The above described tract being Trageta Florence Sabbath's 0.20 acre tract, 0.09 of an acre out of Trageta Florence Sabbath's 0.51 acre tract, and 0.09 of an acre out of Phyllis L. Boop's 0.46 acre tract.

Surveyed by: Donald L. Lewis
Surveyor-in-Training

Approved by: [Signature]
Registered Surveyor 4270

3683 ID

INDEXED ON MAP

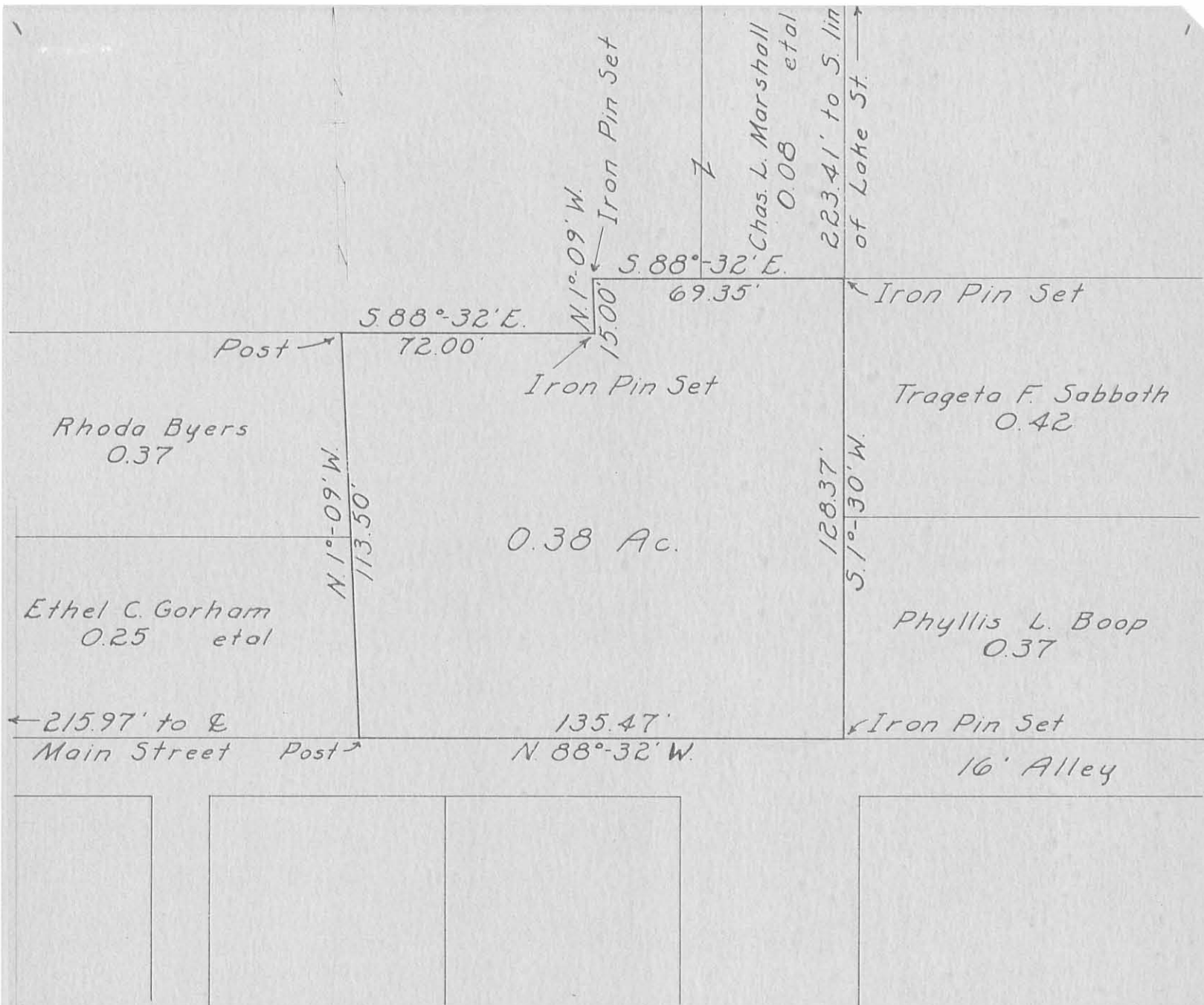

SABBATH - BOOP SURVEY
 SECTION 34 TOWN 6S RANGE 8E
 LAKEVIEW, OHIO

April 23, 1964

Surveyed by: Donald L. Teis
 Surveyor-in-Training

Approved by: Jan E. Dodson
 Registered Surveyor 4270

(3683) IP

INDEXED ON MAP