

Road No. 5 Liberty Trp
West Liberty - Zanesfield - Rushsylvania Pike
Monroe

60' and 50' see Pike Record 3 Page 175
West Liberty To Rushsylvania 60'

60' West Liberty To Rushsylvania
50' Rushsylvania To Hardin Co. Line.

(Time Page 69)

5+00

Monuments placed
30' from E for 60' Roads

1492

INDEXED ON MAP

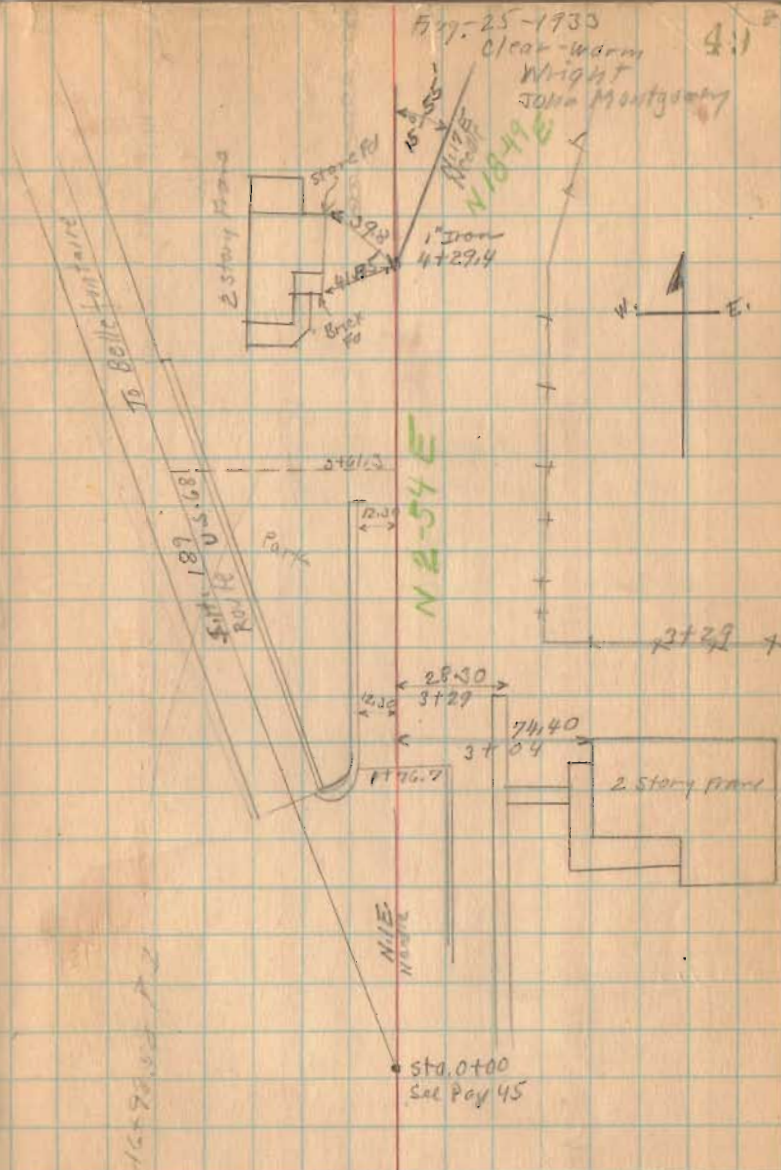

Road No. 5

11+00

1492

INDEXED ON MAP

~~11+19~~
~~10+72~~
~~11+90~~

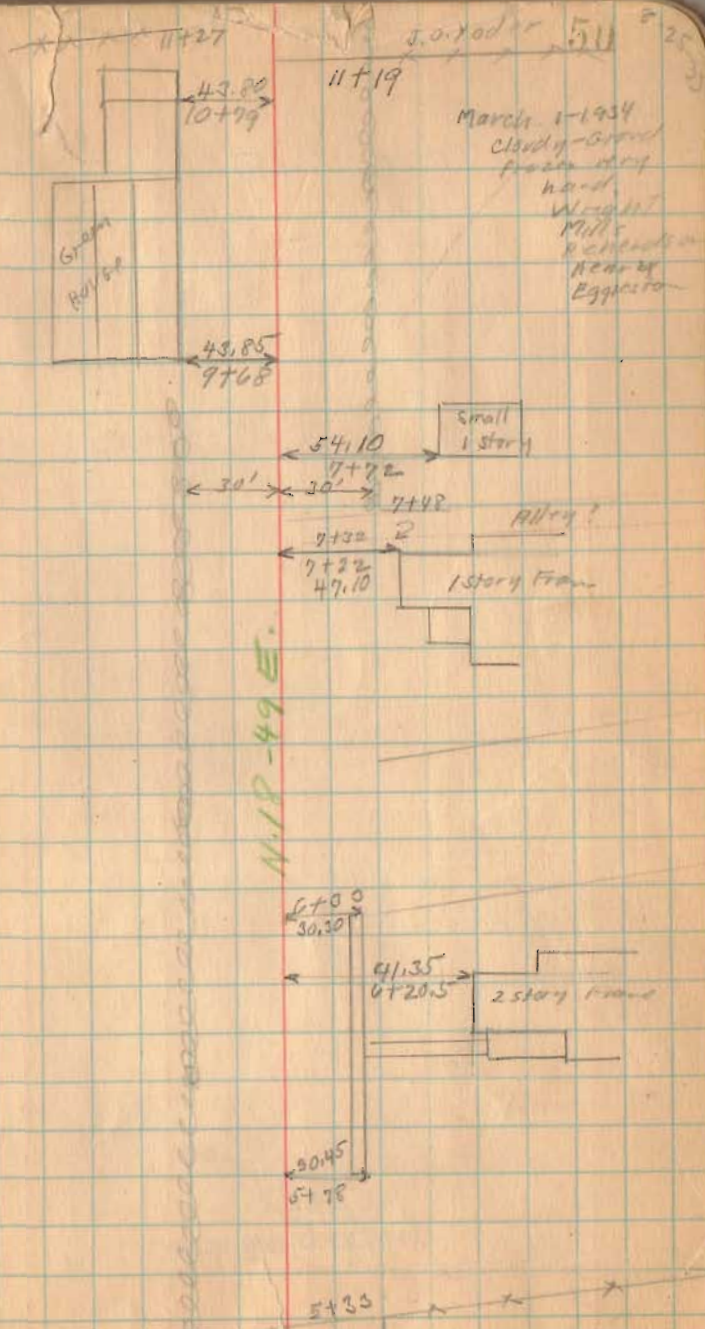

11+27

J. O. Hodder 511 2550

11+19

March 1-1934
cloudy - ground
frozen very
hard.
Weight
Mills
removed
Near by
Eggerton

Green
House

43.85
10+79

43.85
9+68

Small
1 story

54.10
7+72

30'
7+48

Alley?

7+22
2

1 story frame

7+22
49.10

N.P. - 49 E.

6+00
30.30

41.35
6+20.5

2 story frame

50.45
6+78

5+33

Road. No. 5

22+50

15+31 90° Deflection

1492
INDEXED ON MAP

8-25-54
3-1-54

51

24+67 & lane
to care Mill



Gateway
to
Cemetery



N 18° 12' E



15+31,
02.37' left
1" Iron

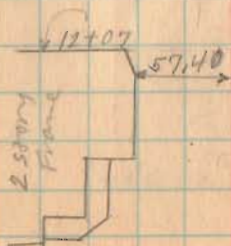

15 31
11 19
4 12

Road No. 5

34+00

30+00

left only

28+00

1492

INDEXED ON MAP

Chas. Patterson

397 13.5

Concrete Farm

22.00
34759.5

Barn:

N 2-55 W

Mark'd
N. 1/4 W.

36.65

31792

Tile Fld.

1/2 story frame
Tile Fld.

1" Iron

30+00

4'-59" left

(Found 6/3/63 DIT)

3003

34.55
30722

Fld. Corn

4070

5180

27.30

29745.2

Onion
Barn
Concrete Fld.

Fld.

Wood G.

1/2" dia

29798

J. O. Yoder

Mark'd
N. 1/4 E

N 2-24 E

3029

3029

1" Iron

28+00

15'-48" left

(Found 6/3/63 DIT)

52
8-25-33
3-1-34

Road No. 5

42+00

41+10.5

38+00

1492

INDEXED ON MAP

2-23-33
2-1-34 53

concrete

49+54

15" Thrust Test
46+86

David H. Kearfoot

Made Pile
46+96 Road No. 123

Mud. G.
No. 5 Diaphragm

Mud Pile

N 5-19 E

No. 5
Pile

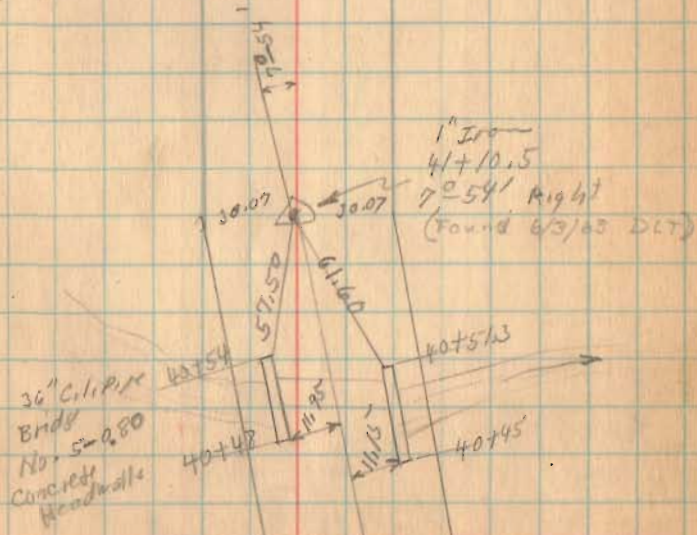

Road No. 5

Aug 28-1933
Circuiting
Wright
John Montgomerie
J. L. M² Laughlin
William DeCoursey

3-1-34
54

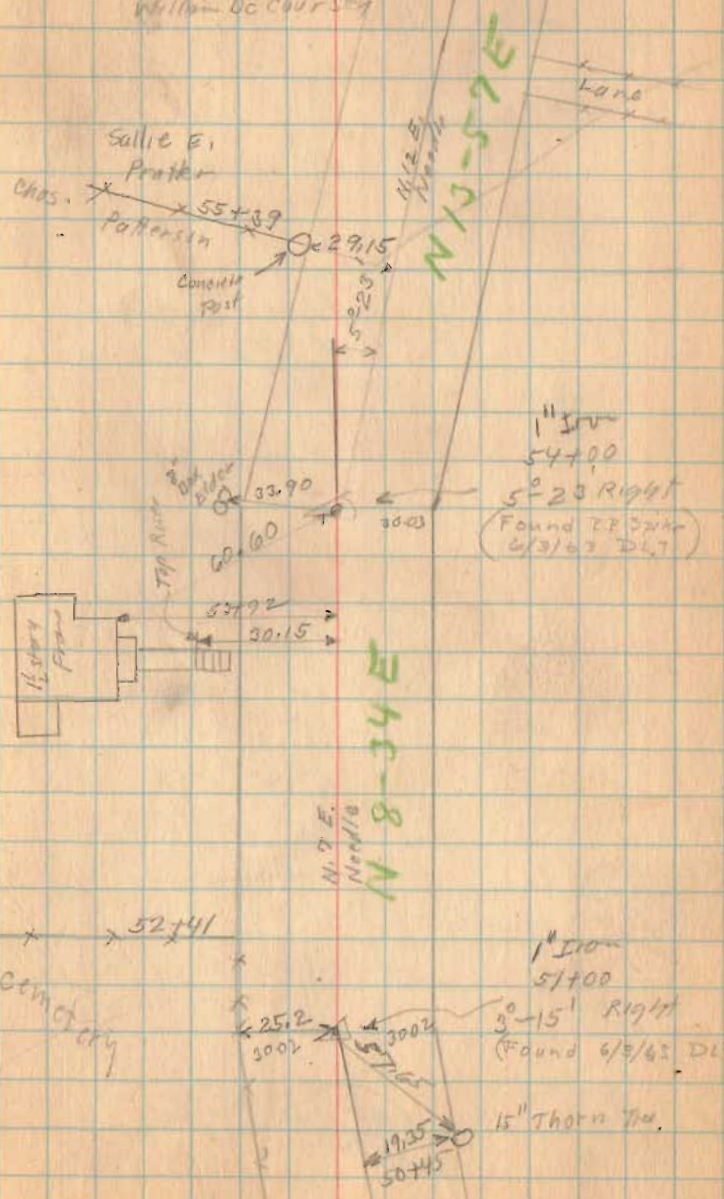

54+00

51+00

1492

INDEXED ON MAP

Road No. 5



Road No 191
Sec B 001/2 552

65+75

60+00

1492

INDEXED ON MAP

8-28-33
3-1-34
55

Sallie E. Prater

1 1/2 Story Frame

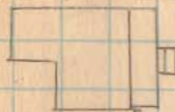

10' Spring
and
Oc
Oc 43.40 10.00

Road No 191

48.75

Sallie E. Prater

24+00

N 11-57 E.

N 13-57 E

1" Iron
66+26
2'-0" left

(Found 6/3/43 Det)

SEC 29 T. 5 R. 13

SEC. 28 T. 5 R. 13

Road No. 5

78700 90° from Backsite

92700

90700

67700

1492

INDEXED ON MAP

Aug. 29-1933

Fine day

S. Wright

John Montgomery

Sebold Munroe

J. L. M. Laughlin

N 64-13 E

50 5-1-34

Line changed
Sta. 7114.4 to 71703
3-1-34

N. 60-53 E
N. 65-30 E.
N. 64-13 E



1150
92700
0°41' RIGHT
R.R. split on Newt
78700
0°20' right
(Found 6/3/63 DLT)

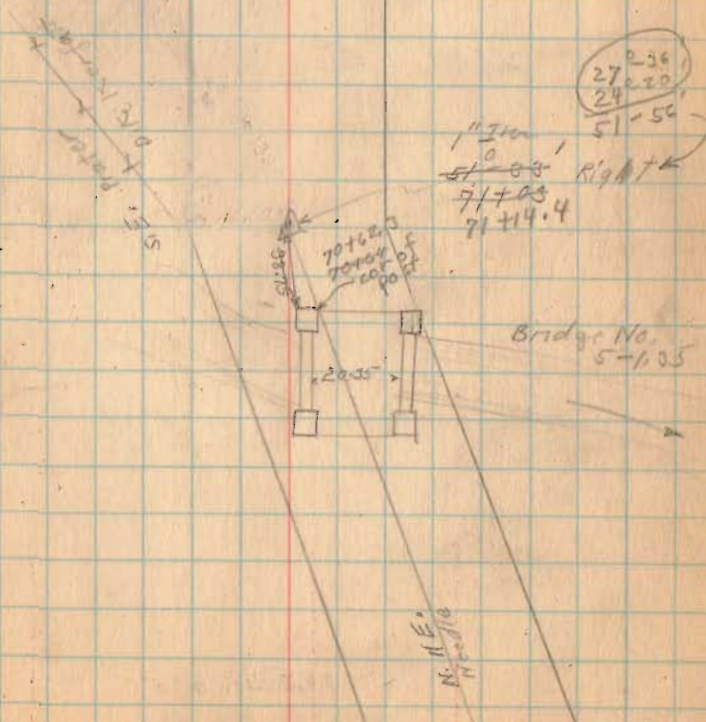

Road No. 5

85+10.4

83+00

1492

INDEXED ON MAP

8-29-33

March - 3-1934

Warm - Fog

W. Night

Ed. Earl

Mills

Richardson

Eggester

57

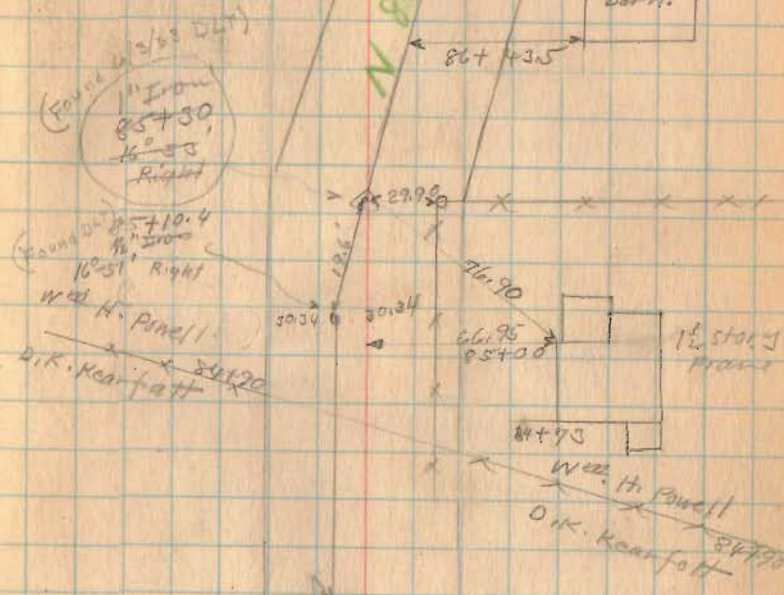

Road, No. 5

89+65

87+32

1492

INDEXED ON MAP

3-3-34

58

N 59-23 E

E 55 3/4

8" Double Walnut

102" Walnut

33 65
5 70 E

30 24

30 24

1" Iron
89+65
14'-14" left
(Found 6/3/63 D.C.T.)

N 70-37 E

N 122 E
N 100 E

1" Iron

87+32

7'-27" left

(Found 6/3/63 D.C.T.)

30 26

30 26

Road No. 5

98+00

92+42.5

1492

INDEXED ON MAP

8-29-35
3-3-34

N 51-22 E

1651 E.
Newalla. 4 19.5'

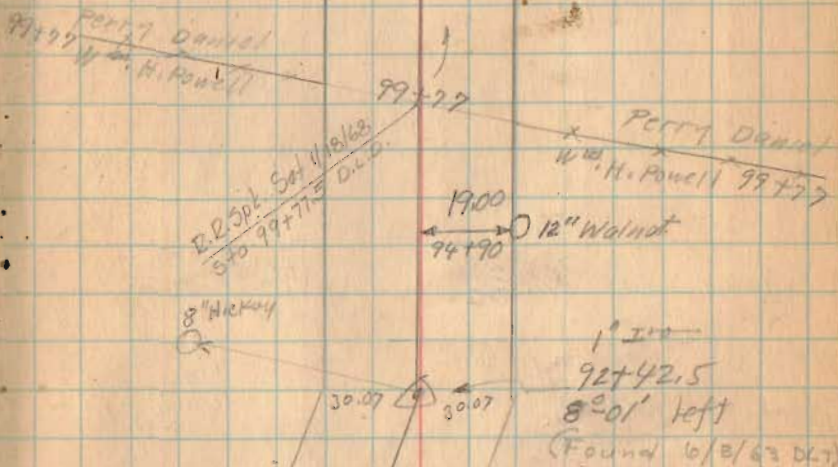

8-29-34
3-3-34

Road No. 5

111+00

87 ^a 60	11505
60 ^a 22	30
29-38 ^{ad}	34.5150

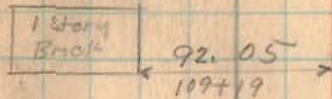

NO. 5
NE. 1/4

NE 1/4

104+25.4

Twp line

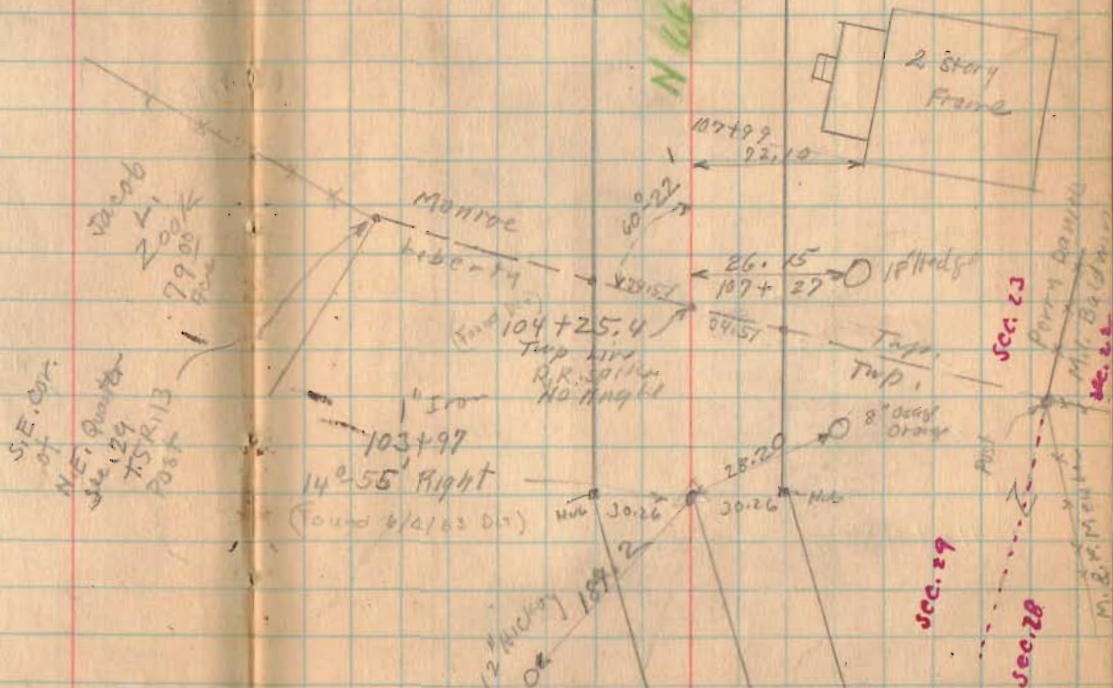

1492

INDEXED ON MAP

Road No. 5

8-29-33 61
3-3-34

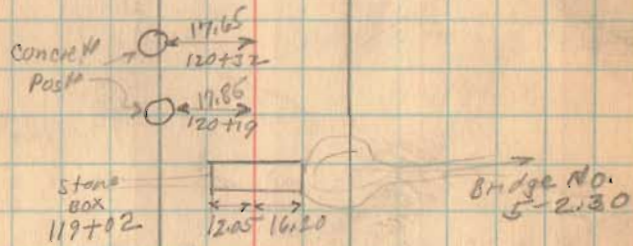

118+32 Isaiab Hartzler
Perry Daniels

117+00

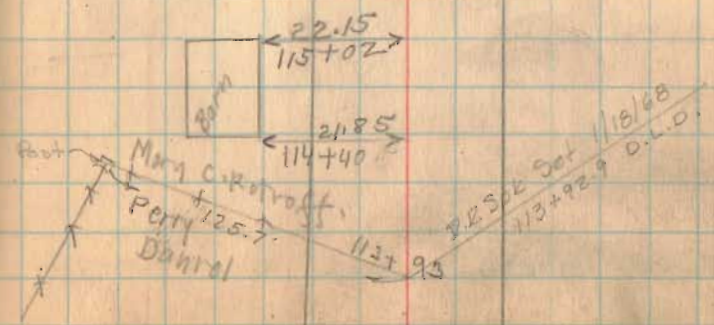

1492

INDEXED ON MAP

Road No. 5

8-29-33
3-3-34

62

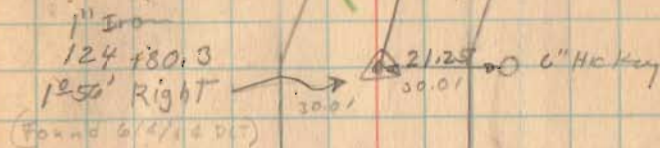

124 + 80.3

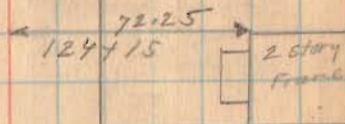

1432

INDEXED ON MAP

Road No. 5

140+75

Left Only

138+00

Left Only

133+75

130+25

1492

INDEXED ON MAP

Litt. Smith

134+53

Merry & Rotroff

300' / 20'

Litt. Smith
133+94

Isaiab Hartzku

8" Mulany

37.40

131+88 132+12

131+71
29.25
10' Left
6" Riser

concrete steps

Conwell

175+73

17.25

Post

125+53

17.15

30.00

20'

N 70-04 E

N 119 E
N 119 E

8-25-00
3-3-04

140+75

~~141+00~~

7'-48" Left
1" Iron

Found 1/14/00

1" Iron

1'-51" Right

133+94

Found 1/14/00

N 68-13 E

Road No. 5

~~Note from 144+72.90 To
Ludlow new line was run
as shown by red line
New line No. angle.
(Not. Used)~~

144+47.2

left only

142+82.5

left only

1492

INDEXED ON MAP

8-29-33
3-3-34 64

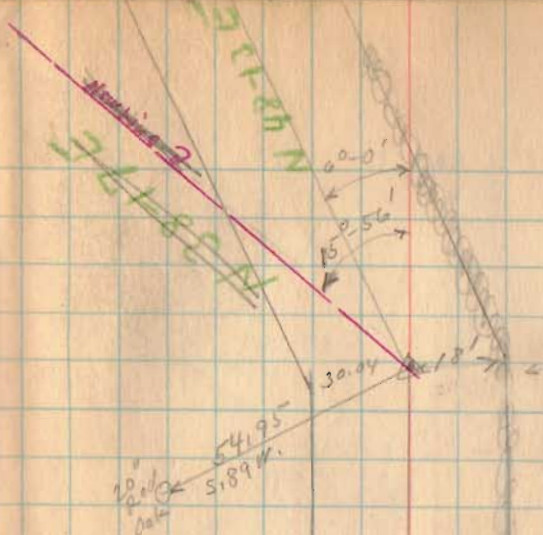

1" Iron
~~144+72.90~~
6°-0' left
144+47.2
(Found 6/1/33 22')

Note on Smiths land
Hedge on south To
be Limit see Pike
Record 3 Page 175

N 54-13 E
N 62-16 E
N 55 E
N 62 E



1" Iron
142+82.90
8°-03' left
142+82.5
(Found 6/4/33 22')

Road No. 5

148+43

left only.

145+79.2

left only

1492

INDEXED ON MAP

7-3-34

Aug 30 1935
Clear
Wind at
John Montgomerie
Seraf / Antm

65

ROCK
OK 10/10

N 37-51 E

N 34 E
Needle

30
30
30
30

1" Iron
~~148+68.9~~
30-34' Right
148+43
(Found 6/4/63 DLT)

Not used

N 34 E
Needle

22.80

30.25

30'

1" Iron
146+04.9
13-56 Left
145+79.2
(Found 6/4/63 DLT)

Road No. 5

8-30-33 66
3-3-34

16100

14.00 12" Walnut

15371 feet
Long Sta. → 3"
Length 15374 Feet.
Length 2.9117 Miles
2.91

N 66-30 E

(see Book 497
Page 65)

See Book 497 Page 65

Approx. 4 mi. W

TO
Bedsford
N. 15 W
needle

153+98
N 15 W

153+71

51-30

L.H. Smith
1" Iron Pin
Found
(6/4/63 D. 27)

Road No. 6 Approx. 1/2 mi.
had low pipe

L.H. Smith

150+00 left only

1492

INDEXED ON MAP

