

slacker survey

Stake Marked B 229' E. of D (99)
 " " B 362' E of D (120)
 " " C 754' E of D (182)
 at Point East (203)

1753

INDEXED ON MAP

10-12-36

11

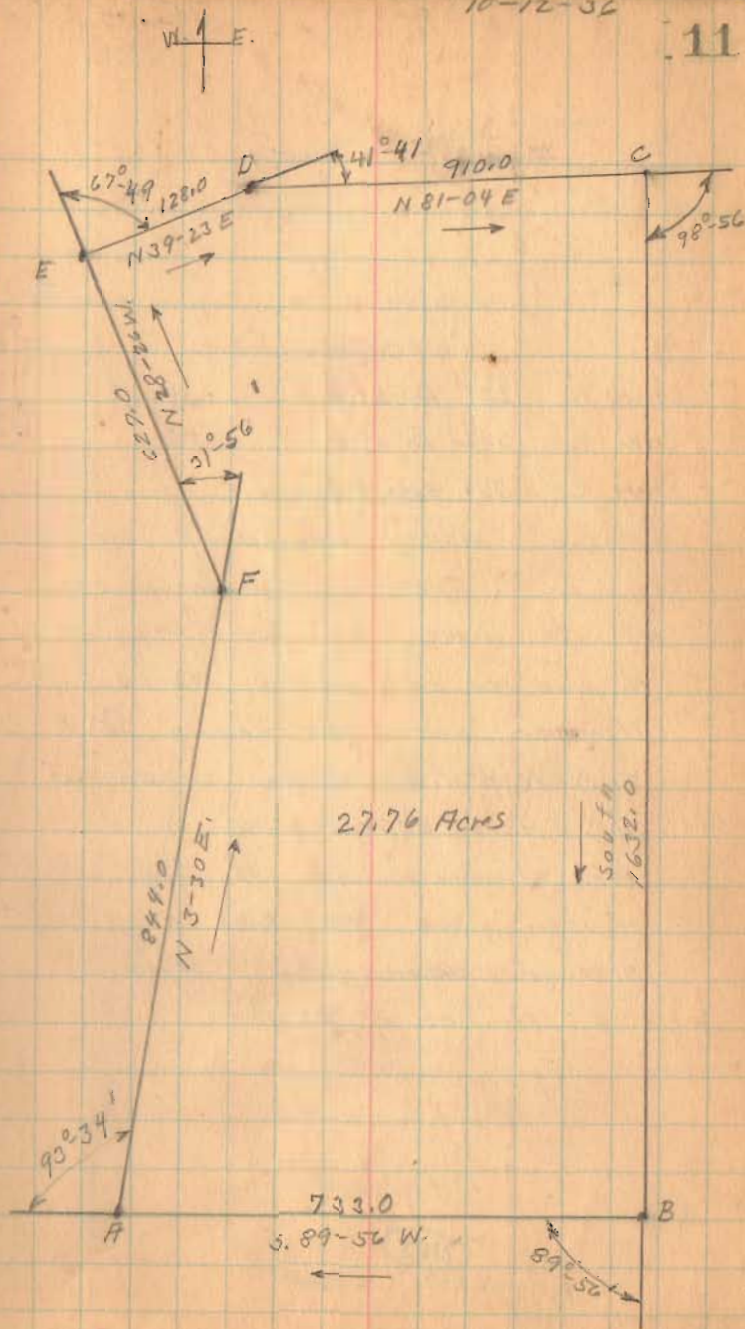

Slonecker Survey

- Stake A 229' East of D
- Stake B 362' East of D
- Stake C 754' East of D

These stakes were placed on Line D.C. The original intention was to make 25 Acres. The N. line to be parallel to AB. However due to swampy land the North line was made at DC for better fence. Mr. Slonecker was to get timber from the 27.76 Acres. Distances shown from stakes to N. line of 25 Acres.

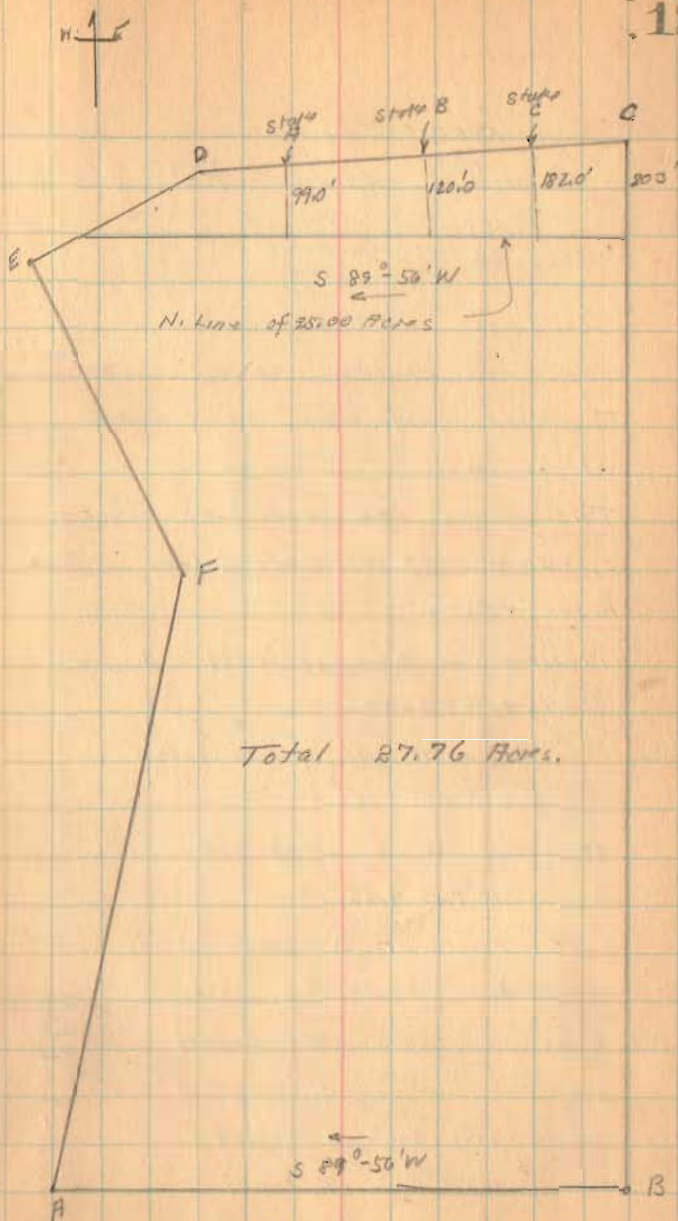

5
1936

Liberty
27.76

Slonecker Survey

The following described land in Section 36, Town 5, Range 13 of b etween the Miami Rivers Survey and being in N. W. Quarter of said Section 36 and being in Liberty Township Logan County, Ohio.

Beginning at a stone in S. W. corner of N.W. quarter of said section 36 at S. W. corner of J.Y. Kings 20.96 acre tract, thence with the South line of said N.W. Quarter and South line of King 20.96 acre tract N. 89°-56' E. 796.0 feet to a stone in center of Road No. 32 and center of road No. ~~248~~²⁴⁹ thence with the center of road No. 32 N. 3°-30' E. 844.0 feet to a stake, continuing with center of road No. 32 N. 28°-26' W. 627.0 feet to a stake at an angle in said road the last described line passing center of bridge over McKees Creek at 275.0 feet, thence N. 39°-23' E. 128.0 feet to a stake, thence N. 81°-04' E. 910.0 feet to a Iron Pipe in West line of Bellefontaine Country Club land, thence with the West line of Country Club south 1632.0 feet to a stone in center of road No. 249, the last described line passing center of McKees creek at 405.0 feet, thence with the south line of Quarter section and center or Road No. 249 S. 89°-56' W. 733.0 feet to the place of beginning, said tract containing 27.76 acres more or less and being the same tract as surveyed Oct. 12, 1936 as shown in Logan County Engineers Book 608, Page 11.

1753

10

Stonacker - Survey

Stake Marked A	229' E. of D	99	
"	" B	362' E of D	129
"	" C	754' E. of D.	182
	at Town East		203

1753 IP

REFERS TO MAP

10-12-56

11

