

Survey for W. W. Inman

Sections 25 and 31

T. 4. R. 14 Liberty Prop.

Round stone at S.W. cor. Sec  
25 and S.E. cor. sec 31 at N. side  
of County Road as used.

Round stone in field at S.E.  
cor. sec. 25

Set new stone at S.W. cor. 25  
and flag at stone at S.E. cor.  
25

N.E. cor. Carl's farm R. 120-55

Bearing of line S. 84 $\frac{3}{4}$  E.

Measure west along Section

line west 2.16 chains to 4 B. and  
W. S. Pike

Set new stone at S.W. cor. Sec  
25 and S.E. cor. Sec. 31. Deflect

120-55' from N.E. cor. Carl's farm

N. bearing S. 24 $\frac{3}{4}$  E. along Section

line 2.20 chains and set corner  
stone for S.E. corner Sec

Revised line of Sec. 25  
to intersect R. 131 $\frac{1}{2}$  and to  
be as unproved.

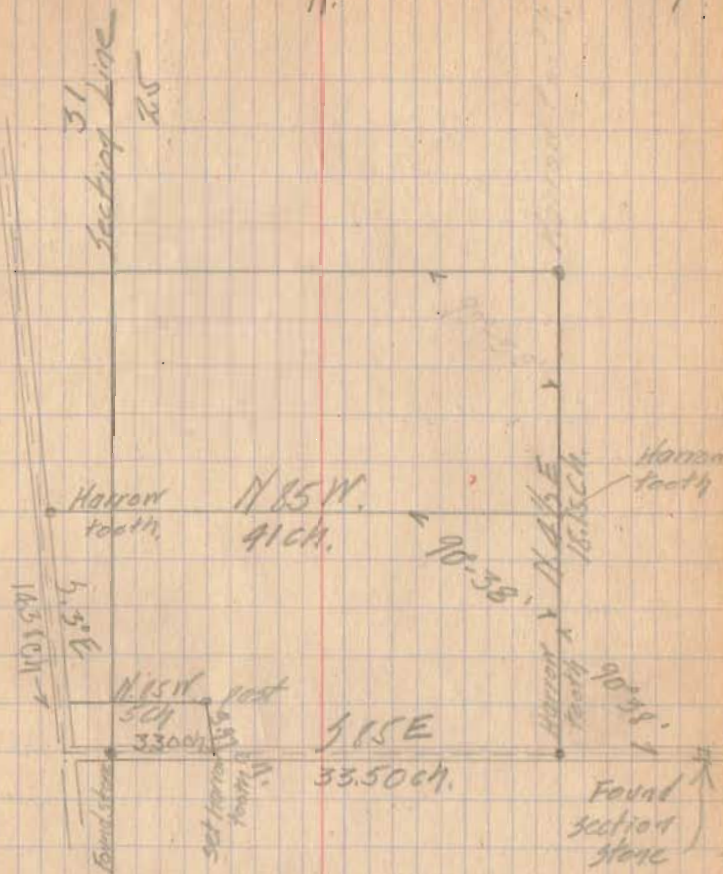

INDEXED ON MAP

2225

Run N.E. angle  $95^{\circ}-14'$

Bearing of road N  $3^{\circ} 11'$

Start at iron bar on act. at  
S.E. corner of Diller and measure  
along Diller line S.  $89^{\circ} 14' E$   
33.50 chains to fence between  
Mustain and Cooper. Set iron  
bar on both.

Set up 2 rods west of  
bar on both with pole west  
side west of line at Mustain

N.E. corner N.E. angle  
 $90^{\circ}-38'$  Bearing N.  $84^{\circ} 3' E$

Run 11.15 ch. and  
set stake at N.E. cor for area  
tract.

Set new stake 2 rods west  
of N.E. cor for area tract west  
of S. at 2 rods w. of S.E.  
corner. A second S.W. angle  
 $90^{\circ} 36'$  and run N.  $85^{\circ} 30'$   
11 chains to fence at E. side  
of road. 11.35 to  $\frac{1}{2}$  road.  
Set iron bar on both in east  
fence.

19  
362  
15288

10

Run S.  $3^{\circ} E$  along the  $\frac{1}{2}$   
the B. and W. State Road.

19.34 ch to Diller line - approx  
passing Diller N.W. at 15.38

→ Should be 14.58 ch  $3-2-20$   
— from  $\frac{1}{2}$  road S.  $84^{\circ} 12' E$

5.50 chains to post  
at Diller N.E. corner

→ Should be 15.34 ch  $3-2-20$

Run S. along Diller  
line 3.97 chains

Dark 6 PM.