

Received 1-10-91

OK 1-11-91

LESLIE H. GEESLIN
 REGISTERED SURVEYOR NO 5248
 P. O. BOX 274
 RUSHSVLVANIA, OHIO 43347

TELEPHONE: (513) 468-2793

PREDMORE SURVEY

January 8, 1991

The following described real estate situated in the State of Ohio, County of Logan, Township of Liberty, being part of the north-east quarter of Section 36, Town 5, Range 13, M. R. S. and more particularly described as follows:

Beginning at a 1/4 inch pipe found in the centerline of Township Road 190 (north line of Section 36) at the northwest corner of Floyd Predmore's 1.25 acre tract as described in D. B. Vol. 266 Page 552.

Thence with said Predmore's west line S. 1° 47' 53" W. 201.10 feet to a wood corner post found.

Thence with said Predmore's south line EAST 271.08 feet to a steel corner post at the northwest corner of A. L. Newcomer's 2.00 acre tract as described in O. R. Vol. 83 Page 139.

Thence with said Newcomer's west line, the west line of his 7.404 acre tract as described in O. R. Vol. 102 Page 454 and the west line of James Wilson's 8.0 acre tract as described in D. B. Vol. 361 Page 775 S. 1° 47' 53" W. 1378.49 feet to a 5/8 inch iron bar set in the north line of Barrett Allotment (Cabinet A Slide 507).

Thence with said north line N. 89° 56' 19" W. 310.49 feet to a 36 inch wild cherry.

Thence N. 1° 47' 53" E. 1578.75 feet to a 5/8 inch iron bar set in the centerline of said T. R. 190, passing a 5/8 inch iron bar set at 5.00 feet and 1558.75 feet.

Thence with said centerline and section line EAST (this bearing is assumed and all other bearings are from angles and distances measured in this field survey) 39.41 feet to the place of beginning.

The centerline of T. R. 190 was established from F. B. 448 Page 11.

Containing 10.001 acres more or less of which 0.018 acre is in the right-of-way of T. R. 190.

INDEXED ON MAP
 2710 1D



Leslie H. Geeslin

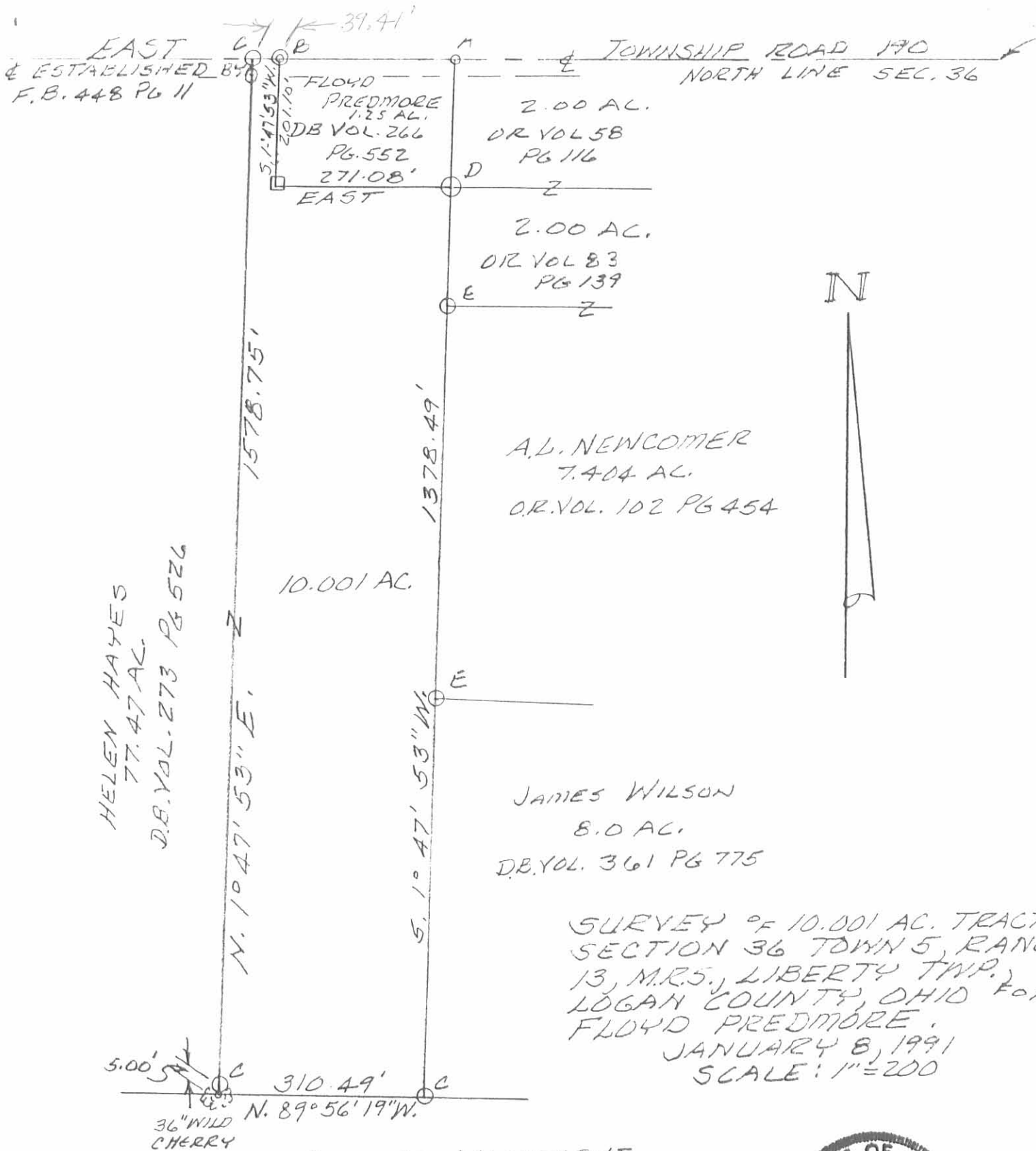

BARRETT ALLOTMENT
CABINET A SLIDE 507

- LEGEND:
- A = CAP & NAIL FOUND
 - B = 1/4" PIPE FOUND
 - C = 5/8" IRON BAR SET
 - D = STEEL POST FOUND
 - E = 5/8" IRON BAR FOUND

INDEXED ON MAP
2710 1P



Leslie H. Geeslin
 LESLIE H. GEESLIN
 RUSHSVLVANIA, OHIO
 PH 513-468-2793

KINNARD-STANDLEY SURVEY

The following described real estate situated in the Township of Liberty, County of Logan, State of Ohio and being a part of the Northeast Quarter of Section 36, Town 5, Range 13, B.M.R.S. and being a part of Permanent Parcel No. 18-121-00-00-105 of 73.46 Acres in the name of Helen Hayes (Kinnard) as recorded in Deed Vol. 273 Page 526 (5-8-1961) and being more particularly described as follows:

Beginning at a R. R. Spike set in the centerline of T. R. No. 190 and the north line of Section 36, that is N. 82° 30' W. 1,518.37 feet from a concrete Resurvey monument at the Northeast corner to said Section as shown on page 11 of the Logan County Engineer's Field Book No. 448, (Note: This line is the basis of bearing for this survey);

Thence S. 8° 29' W. 208.71 feet to a 5/8" x 30" Rebar set, passing through a 6" square wood post at 20.00 feet;

Thence N. 82° 30' W. 208.71 feet to a 5/8" x 30" Rebar set;

Thence N. 8° 29' E. 208.71 feet to a R. R. Spike set in the centerline of T. R. No. 190 and the north line of Section 36, passing through a 5/8" x 30" Rebar set at 188.71 feet;

Thence with the centerline of T. R. No. 190 and the north line of Section 36, S. 82° 30' E. 208.71 feet to the place of beginning, containing 43,560 square feet or 1.000 Acre, more or less.

Of the above described tract, there is 4,174.20 square feet or 0.096 Acres in the right of way of T. R. No. 190.

I hereby certify that this is a true and accurate description of said tract as surveyed by me on March 17, 1988 in the field.

Daniel E. Gilbert

DANIEL E. GILBERT, P.S.
Reg. Sur. No. 5402
400 North Park Street
Bellefontaine, Ohio 43311



INDEXED ON MAP
2710 2P

SECTION 31 T.4 R.14 B.M.R.S.

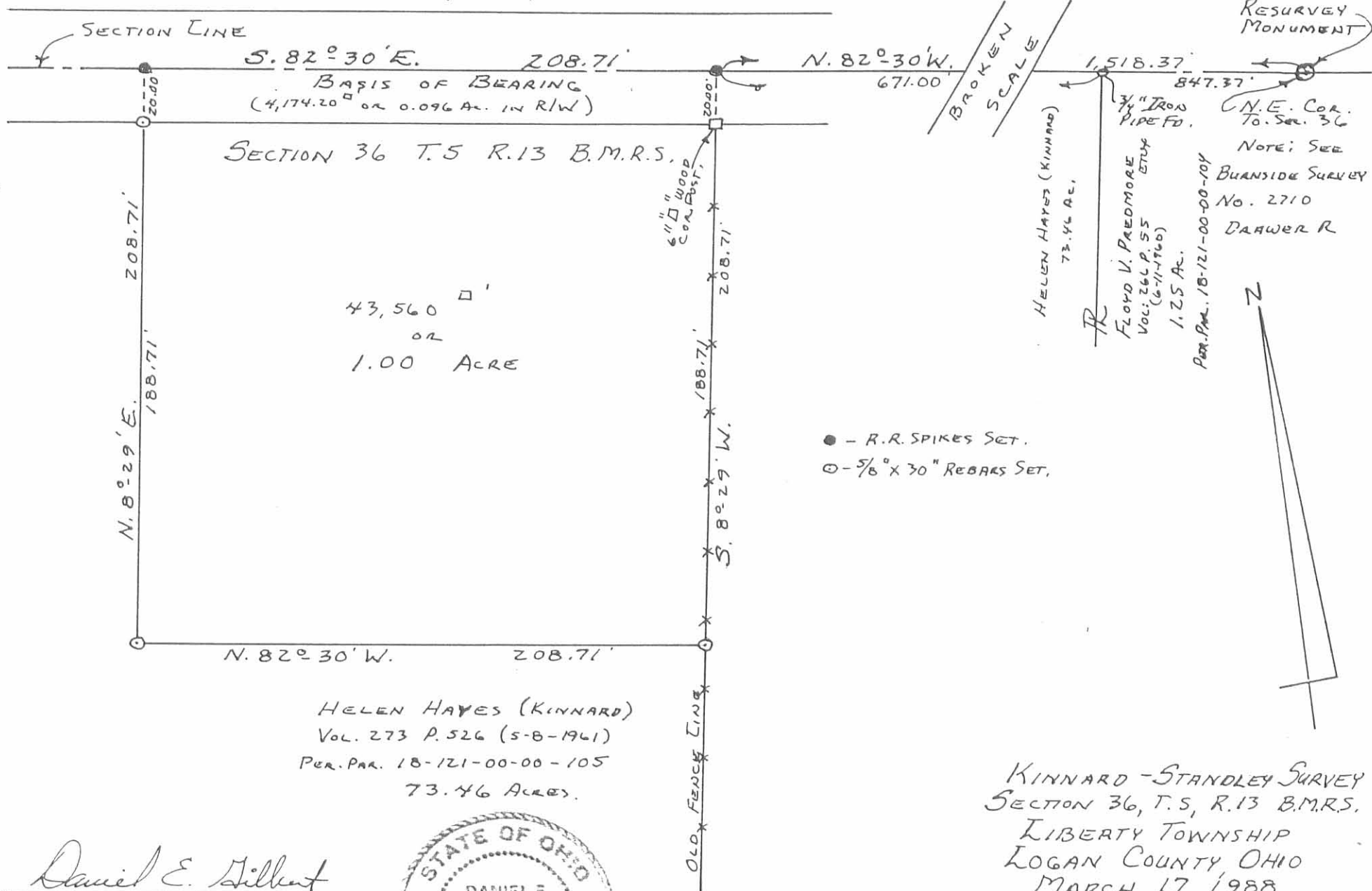

43,560 \square'
OR
1.00 ACRE

HELEN HAYES (KINNARD)
VOL. 273 P. 526 (5-8-1961)
PER. PAR. 18-121-00-00-105
73.46 ACRES.

- - R.R. SPIKES SET.
- - 5/8" X 30" REBARS SET.

Daniel E. Gilbert
DANIEL E. GILBERT, P.S.
REG. SUR. No. 5402
400 N. PARK ST.
BELLEFONTAINE, OHIO
43311



KINNARD - STANDLEY SURVEY
SECTION 36, T.5, R.13 B.M.R.S.
LIBERTY TOWNSHIP
LOGAN COUNTY OHIO
MARCH 17, 1988
SCALE: 1" = 50'

INDEXED ON MAP
2710 2P

G. A. BURNSIDE SURVEY
Section 36, Town 5, Range 13
Liberty Township
April 20, 1954

The following described real estate situated in Liberty Township, Logan County, Ohio and being part of the Northeast Quarter of Section 36, Town 5, Range 13 of the Between the Miami Rivers Survey and more particularly described as follows:

Commencing at a concrete Resurvey monument in the center of County Highway #190 at the Northeast corner of said Section 36 as shown on page 11 of the Logan County Engineer's field book #448; thence with the center line of said County Highway #190 and the North line of said Section 36 N. 82°-30' W. 576.6 feet to a stone at the Northwest corner of a 2.00 acre tract presently belonging to Robert Hayes, passing the center line of U. S. R. #68 at 141.5 feet, said stone being the beginning point of this description; thence with said Hayes' West line S. 9°-09' W. 201.1 feet to a steel post in concrete at the Southwest corner of said 2.00 acre tract; thence N. 82°-30' W. 270.8 feet to an iron pipe; thence N. 9°-09' E. 201.1 feet to an iron pipe in the center of said County Highway #190; thence with said center line S. 82°-30' E. 270.8 feet to the place of beginning.

Containing 1.25 acre.

The above described tract taken from Winnie B. McGrath's 77.14 acre tract.

(2710) 3D

G. A. Burnside Survey
 Liberty Twp.
 Sec. 36, T-5, R-13

Don R. Dodson
 Tom R. Richardson

See F.B. # 400 pg 11 for Survey
 of C.H. # 90 (Country Club Road) &
 location of Sec. Line

See F.B. # 660 pg. 39 for
 Re survey Monuments

INDEXED ON MAP
 2710

April 20, 1952

70°
 Nice day

79

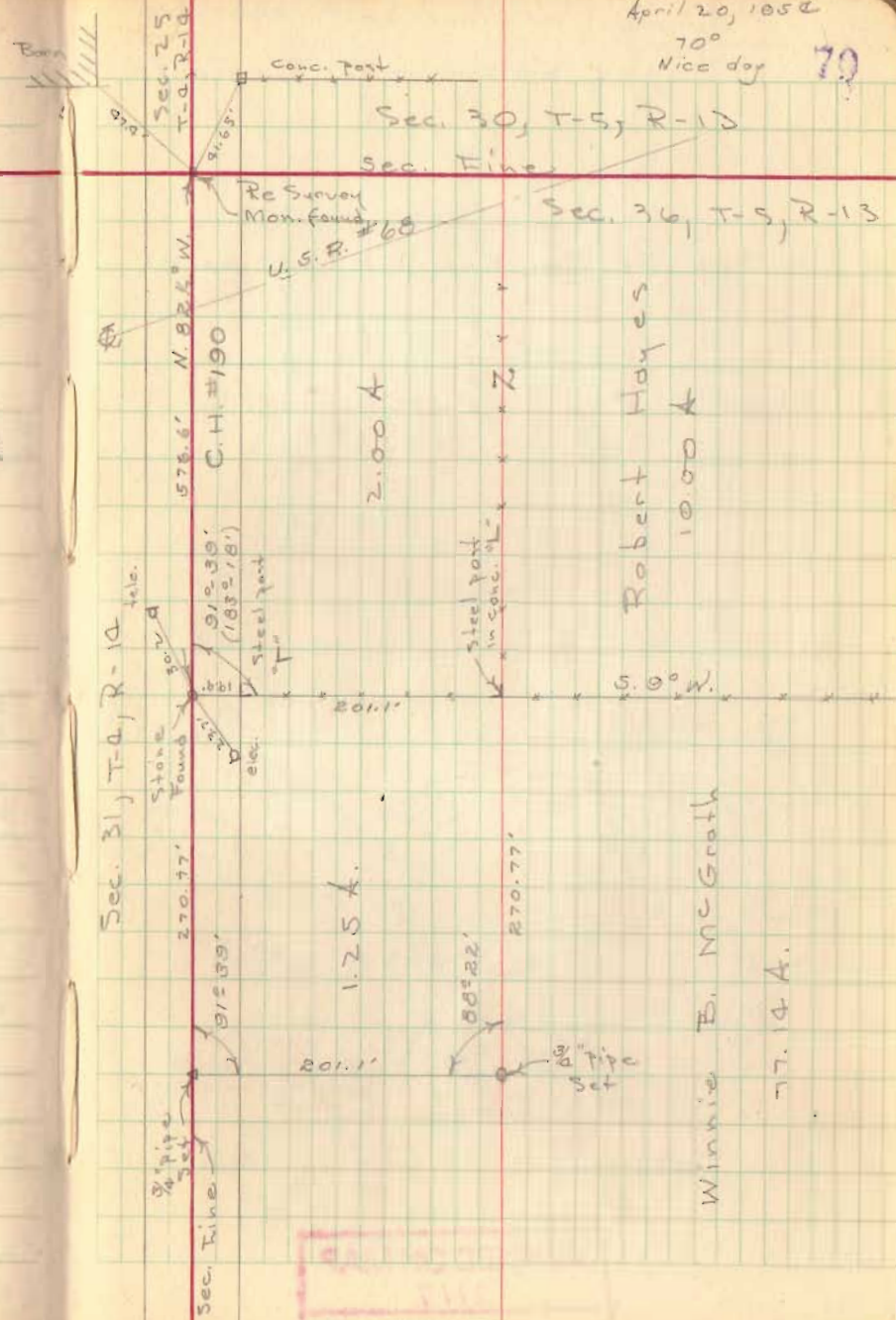

Winnie E. McGrath

Robert Hayes
 100.00 A.

2.00 A.

77.14 A.

EA

Sec. 31, T-4, R-10

1/2" pipe set

Sec. Line

270.77'

91° 39'

Stone Found

30' D

91° 39'

(1035.18')

578.6'

N. 82.5° W.

C.H. #190

Sec. 25

T-5, R-13

Re Survey
 Mon. Found

U.S.R. #68

Conc. Post

steel post

elec.

steel post

in conc. blk.

201.1'

88° 22'

270.77'

201.1'

6.00 W.

2'

4'

6'

8'

10'

12'

14'

16'

18'

20'

22'

24'

26'

28'

30'

32'

34'

36'

38'

40'

42'

44'

46'

48'

50'

52'

54'

56'

58'

60'

62'

64'

66'

68'

70'