

Hayes Survey Liberty Township August 1962 1.43 Acres

The following described land in Liberty Township, Logan County, Ohio and being in Section 36 Town 5 Range 13

Beginning at an iron in the center of County Road Number 190 and in the center of County Road Number 188. Thence with the center of County Road Number 188 S. 9 - 27 W. 768.30 feet to an iron. Thence again with the center of County Road Number 188 S. 13 - 14 W. 131.10 feet to an iron for the true beginning point of this survey.

Thence S. 79 - 30 E. 145.40 feet to an iron.

Thence S. 9 - 21 W. 415.00 feet to an iron.

Thence N. 81 - 02 W. 142.00 to an iron in the center of County Road Number 188.

Thence with the center of County Road Number 188 N. 6 - 26 E, 266.50 feet to an iron.

Thence again with the center line of County Road Number 188 N. 13 - 14 E. 152.40 feet to the place of beginning.

The above described contains 1.43 acres and is out of the west side of the present 75.89 acre tract now in the name of Helen Hayes.

cc
Logan County Engineer.



INDEXED ON MAP

3273

1D

*cc Plat Book
D. C. G.*

The following described real estate situated in the Township of Liberty,
County of Logan, State of Ohio and being a part of a 74.46 Acre tract as described
in Deed Volume 273 Pages 526-527 (5-8-1961) in the name of Helen Hayes and being
a part of Section 36 Town 5 Range 13, B.M.R.S. and being a part of Permanent Parcel
No. 18-121-00-00-105 and being more particularly described as follows:

Beginning at a R. R. Spike found at the southwest corner to Helen Hayes present
74.46 Acre tract in the centerline of T. R. No. 188 as shown in Logan County Engineers
Field Book No. 519 Page 64 and being Station No. 103+88.00 and being the northwest
corner to Ida E. Harr's present 57.42 Acre tract as described in Deed Volume 382
Page 736 (5-2-1979);

Thence with the centerline of T. R. No. 188 (which is also the west line of
Helen Hayes tract), N. 3° 25' E. 150.53 feet to a R. R. Spike set (Note: The center-
line of T. R. No. 188 is the Basis of Bearing for this survey);

Thence parallel with the south line of Haye's tract, N. 88° 35' E. 284.06 feet
to a 5/8" x 30" Rebar set, passing through a 5/8" x 30" Rebar set at 15.05 feet;

Thence S. 1° 25' E. 150.00 feet to a 5/8" x 30" Rebar set in the south line of
Haye's tract and the north line of Harr's tract;

Thence with the line between Haye's and Harr's tracts, S. 88° 35' W. 296.74
feet to the place of beginning, passing through a 5/8" x 30" Rebar set at 276.74
feet, containing 43,560.00 square feet or 1.000 Acre, more or less.

The above described tract being surveyed out of the southwest corner of Helen
Haye's present 74.46 Acre tract.

I hereby certify that this description is the result of a field survey made
by me on July 23, 1987.



Daniel E. Gilbert
Daniel E. Gilbert, P.S.
Reg. Sur. No. 5402
400 N. Park St.
Bellefontaine, Ohio 43311



INDEXED ON MAP
3273 2D

HELEN HAYES (KINNARD)
 VOL. 273 P. 526 (5-8-1961)
 PER. PAR. No. 18-121-00-00-105

74.46 ACRES
 - 1.00 ACRES SURVEYED
 73.46 ACRES

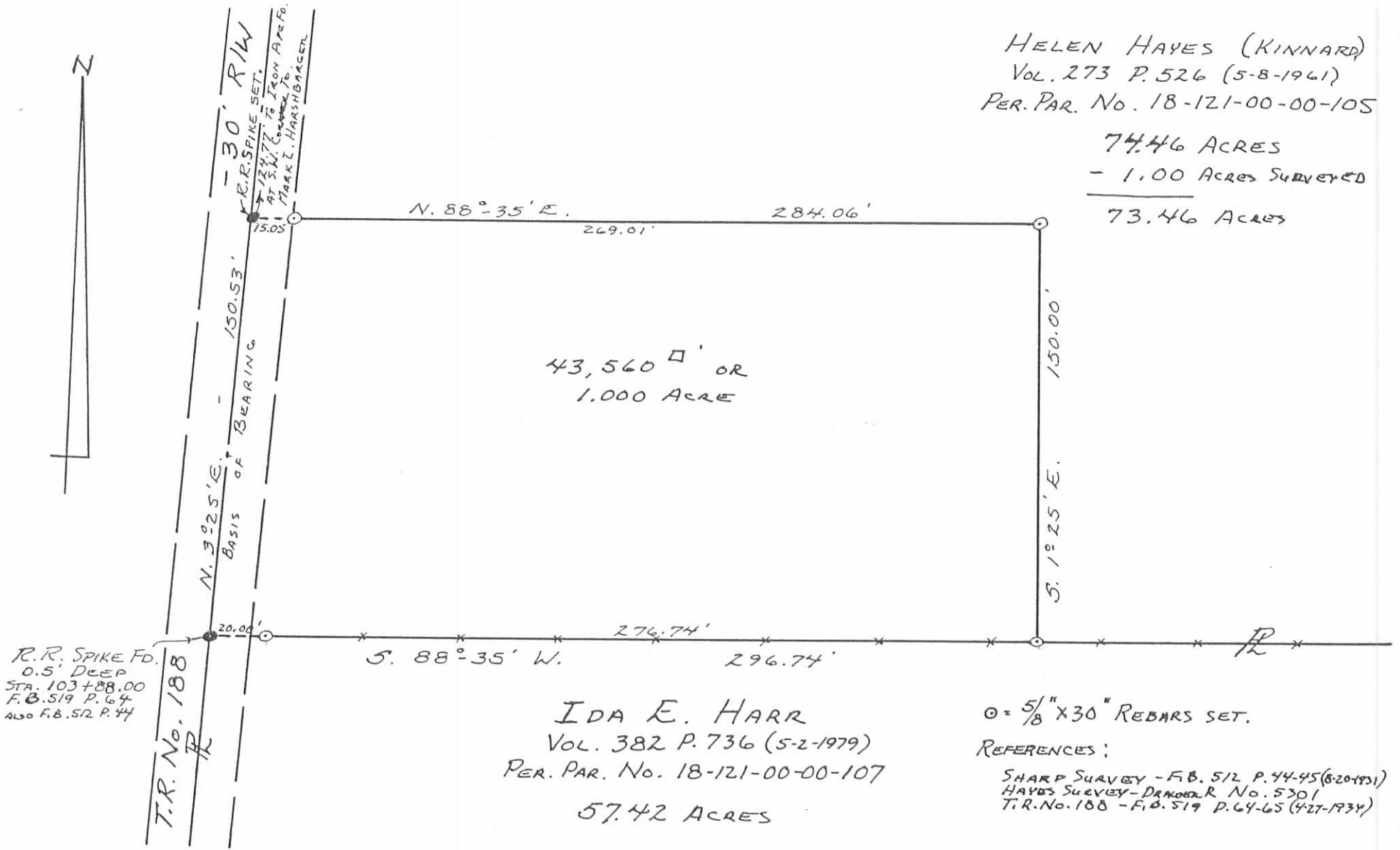

R.R. SPIKE Fd.
 0.5' DEEP
 STA. 103+88.00
 F.B. 519 P. 64
 ALSO F.B. 512 P. 74

T.R. No. 188

IDA E. HARR
 VOL. 382 P. 736 (5-2-1979)
 PER. PAR. No. 18-121-00-00-107
 57.42 ACRES

○ = 5/8" x 30" REBARS SET.
 REFERENCES:
 SHARP SURVEY - F.B. 512 P. 44-45 (8-20-1931)
 HAYES SURVEY - DRAWING No. 5301
 T.R. No. 188 - F.B. 519 P. 64-65 (4-27-1934)

HAYES (KINNARD) TO MAIER
 SURVEY
 SECTION 36 T. 5 R. 13, B. MRS.
 LIBERTY TOWNSHIP
 LOGAN COUNTY, OHIO
 JULY 23, 1987

SCALE: 1" = 50'

Daniel E. Gilbert
 DANIEL E. GILBERT, P.S.
 REG. SUR. No. 5402
 400 N. PARK ST.
 BELLEFONTAINE, OHIO
 43311

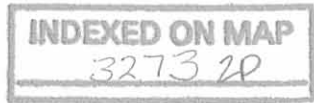

RECEIVED 8-30-94 SMY OK ✓
MAP ROOM

**Hayes (Kinnard) to Maier
Survey**

The following described real estate situated in the Township of Liberty, County of Logan, State of Ohio and being a part of a 76.220 Acre tract in the name of Helen Hayes and recorded in Deed Volume No. 273 Page 526-527 (5-8-1961) and being part of Section No. 36 Town 5 Range 13, Between the Miami Rivers Survey and being more particularly described as follows:

Beginning at a R. R. Spike found at the northwest corner to Robert S. Maier's present 1.000 Acre tract as recorded in Official Record No. 48 Page 833 (8-21-1987) and being in the centerline of T. R. No. 188;

Thence with the centerline of T. R. No. 188, N. 3°25'00" E. 124.77 feet to a 3/4 inch iron pipe found at the southwest corner to Mark L. Harshbarger's present 1.430 Acre tract as recorded in Deed Volume No. 401 Page 422 (8-15-1983), (Note: The centerline of T. R. No. 188 is the Basis of Bearing for this survey - N. 3°25'00" E.);

Thence with Harshbarger's south line, S. 87°06'00" E. 142.00 feet to a 1 inch round iron bar found at Harshbarger's southeast corner, passing through a 5/8" x 30" Rebar set at 15.00 feet;

Thence N. 88°35'00" E. 173.95 feet to a 5/8" x 30" Rebar set;

Thence S. 1°25'00" E. 263.64 feet to a 5/8" x 30" Rebar set in the south line of Helen Hayes' tract and in the north line of Kenneth Harr's present 57.420 Acre tract as recorded in Official Record No. 96 Page 356 (11-10-1989);

Thence with the south line of Hayes' tract and the north line of Harr's tract, S. 88°35'00" W. 42.00 feet to a 5/8" x 30" Rebar set at the southeast corner to Maier's present 1.000 Acre tract;

Thence with Maier's east line, N. 1°25'00" W. 150.00 feet to a 5/8" x 30" Rebar set at the northeast corner to Maier's tract;

Thence with Maier's north line, S. 88°35'00" W. 284.06 feet to the place of beginning, passing through a 5/8" x 30" Rebar set at 269.01 feet, containing 43,569.31 square feet or 1.000 Acres, more or less.

Of the above described tract, there is 1,871.55 square feet or 0.043 Acres in the right of way of T. R. No. 188.

I hereby certify that this description is the result of a field survey made by me on August 17, 1994.



Daniel E. Gilbert
DANIEL E. GILBERT, P.S.
REG. SUR. NO. 5402
400 N. PARK ST.
BELLEFONTAINE, OHIO 43311
TELEPHONE: 1 (513) 593-1428

INDEXED ON MAP
3273 3D

RECEIVED 8-30-94 SAM OK ✓

Mark L. Harshbarger
Vol. No. 401 P. 422 (8-15-1983)
18-121-00-00-106.000

1.430 Acres

Helen Hayes
Vol. No. 273 P. 526 (5-8-1961)
18-121-00-00-105.000

76.220 Acres

N

N. 0°24'-00" E.

S. 87°06'-00" E.

127.00'

N. 88°-35'-00" E.

173.95'

43,569.31^{sq} ft
or
1.000 Acre

S. 1°-25'-00" E.

S. 88°-35'-00" W.

269.01'

284.06'

N. 1°-25'-00" W.

263.64'

Robert S. Maier
O.R. No. 48 P. 833 (8-21-1987)
18-121-00-00-105.001

1.000 Acre



Scale: 1" = 40'

SYMBOLS:

- o - R. R. Spike Fd.
- - 3/4" Iron Pipe Fd.
- ⊙ - 1" Round Iron Bar Fd.
- - 5/8" x 30" Rebars Set.

T. R. No. 188 - 30

(Basis of Bearing)

N. 3°-25'-00" E.

150.53'

275.30'
124.77'
(1,871.55^{sq} ft or 0.043 Acres)

S. 88°-35'-00" W.

296.74'

276.74'

338.74'

42.00'

R. R. Spike set over
R. R. Spike found 0.50' deep.
Sta. No. 103+88.00
F.B. No. 519 P. 64 also
F.B. No. 512 P. 44.

Kenneth Harr et al
O.R. No. 96 P. 356 (11-10-1989)
18-121-00-00-107.000

57.420 Acres

INDEXED ON MAP
3273 3P



Hayes (Kinnard) to Maier Survey
Section No. 36 T.5 R.13 B.M.R.S.
Liberty Township, Logan County, Ohio.

SCALE: 1" = 40'	APPROVED BY:	DRAWN BY DEG
DATE: 8-17-1994		REVISED

Daniel E. Gilbert
Daniel E. Gilbert, P.S.
Rea. Sur. No. 5402

DRAWING NUMBER
094-052

MORTGAGE SECURITY SURVEY

AUGUST, 1973

The following described real estate situated in the north-east $\frac{1}{4}$ of Section 36, Town 5, Range 13, Liberty Township, Logan County, Ohio and being more particularly described as follows:

Commencing at an iron bar at the intersection of T.R.190 with T.R.188; thence with said centerline of T.R.188 S.9°26'W. 768.3 feet to an iron; thence with said centerline S.13°10'W. 131.1 feet to an iron pipe for the beginning point for this description; thence S.79°32'E. 145.3 feet to an iron pipe; thence S.9°20'W. 414.2 feet to an iron bar; thence N.81°04'W. 142.0 feet to an iron pipe in the centerline of T.R.188; thence with said centerline N.6°26'E. 266.6 feet to an iron pipe; thence N.13°10'E. 152.2 feet to the place of beginning.

Containing 1.43 acres more or less.

The above described 1.43 acres being on the west side of Helen Hayes' 75.89 acre tract.

I hereby certify the above to be a true and accurate description of a survey made by me.

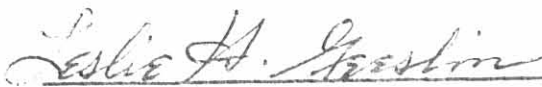
Leslie H. Geeslin
Reg. Surveyor 5248

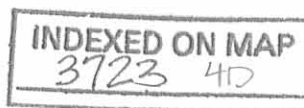

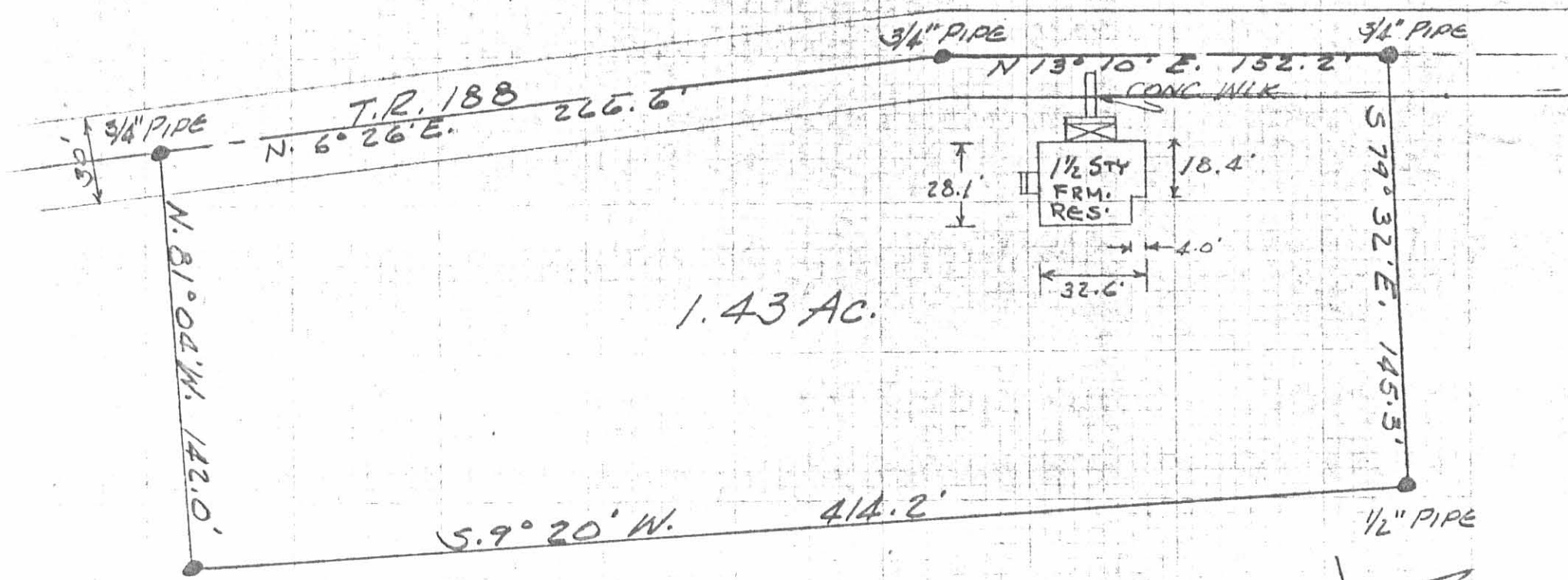

1.43 Ac.

1/2" PIPE FD
REPLACED W/1" IRON BAR

MORTGAGE SECURITY SURVEY
AUG. 1973
SEC. 36 TOWN 5 RANGE 13
LIBERTY TOWNSHIP
LOGAN COUNTY, OHIO
SCALE 1" = 50'

I HEREBY CERTIFY THAT THE
IMPROVEMENTS ARE AS SHOWN
ON THIS PLAT. L.H.G.

5301

INDEXED ON MAP

INDEXED ON MAP
3123 4P

LESLIE H. GEESLIN
REG. SURVEYOR 5248