

INDICATES R/W MONUMENTS

Concreted.
1252 feet

Concreted.
819 Feet

50.5 Feet

FED. RD. DIST.	STATE	FED. AID PROJ. NO.	PLAN NO.	YEAR
0410	OHIO	603-A	1931	

50
93

SEC. D
COUNTY

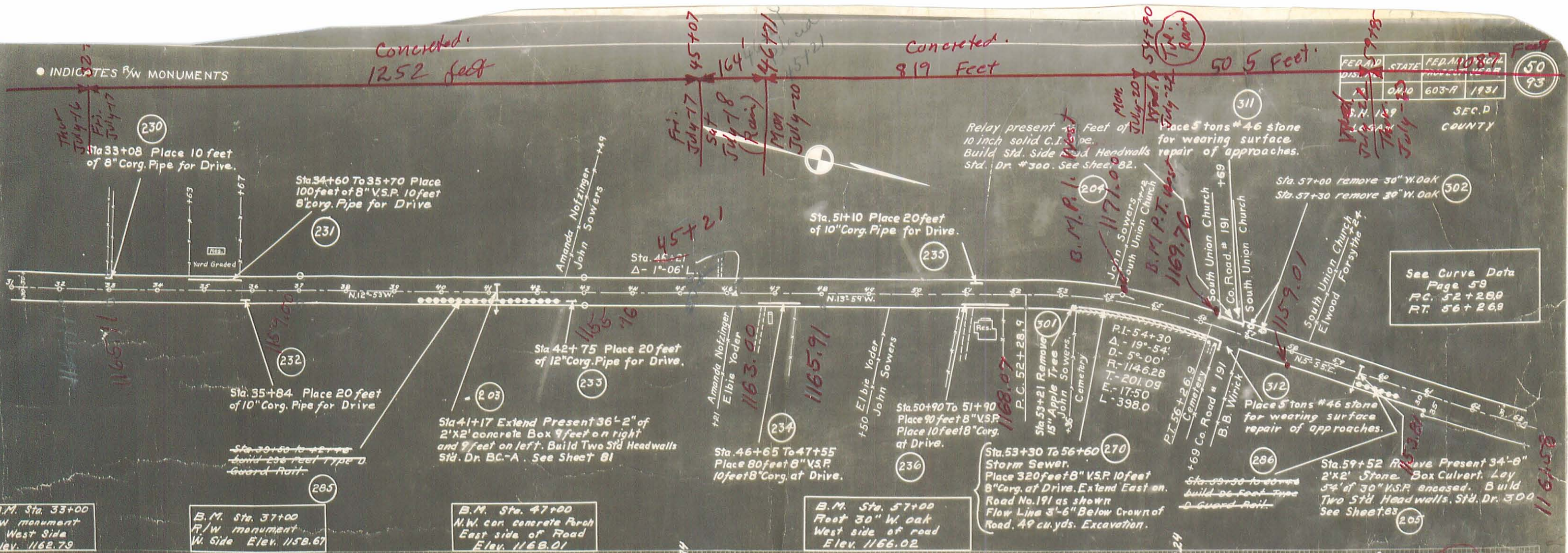

See Curve Data
Page 59
P.C. 52+26.9
P.T. 56+26.9

B.M. Sta. 33+00
R/W monument
West Side
Elev. 1162.79

B.M. Sta. 37+00
R/W monument
W. Side
Elev. 1158.67

B.M. Sta. 47+00
N.W. cor. concrete Patch
East side of Road
Elev. 1168.01

B.M. Sta. 57+00
Foot 30" W oak
West side of road
Elev. 1166.02

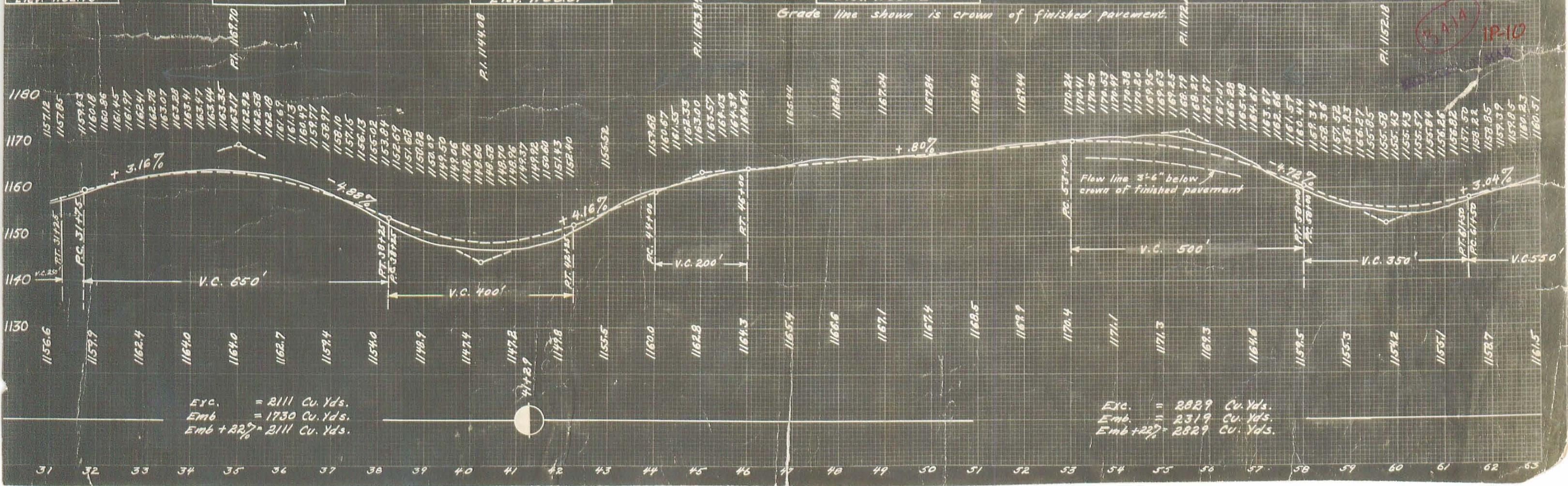

Exc. = 2029 Cu. Yds.
Emb. = 2319 Cu. Yds.
Emb + 22% = 2829 Cu. Yds.

Exc. = 2029 Cu. Yds.
Emb. = 2319 Cu. Yds.
Emb + 22% = 2829 Cu. Yds.

19-10

1165.11

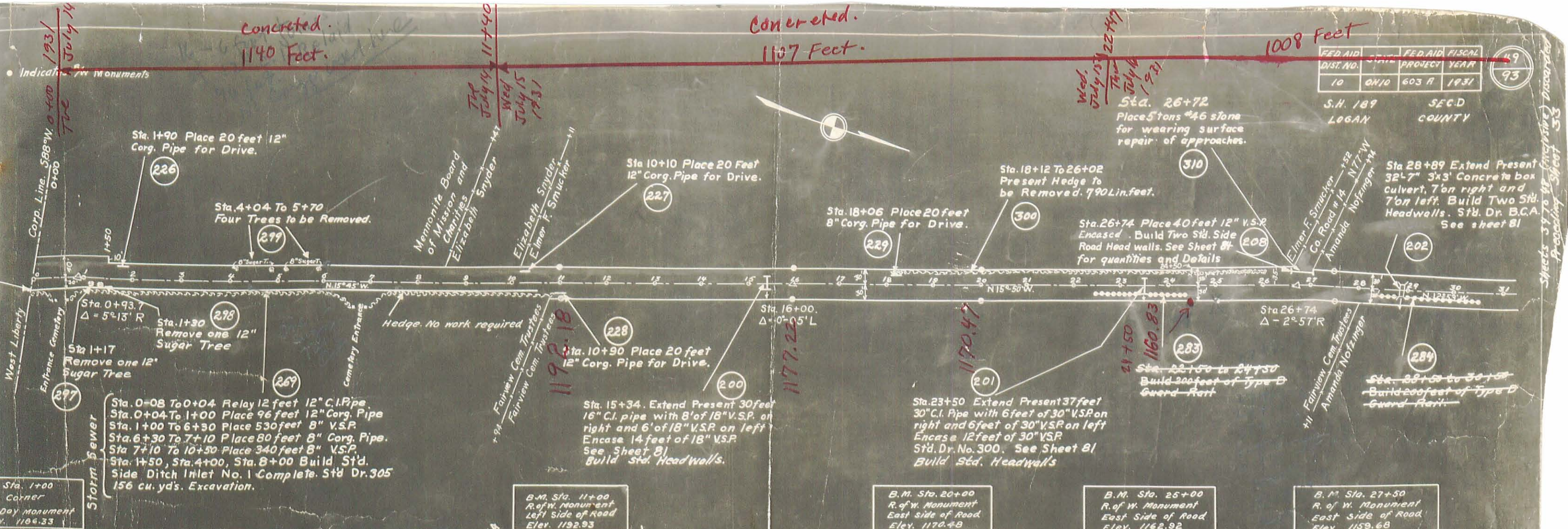

FED. AID DIST. NO.	FED. AID PROJECT NO.	FISCAL YEAR
10	OHIO 603 A	1931

99
93

S.H. 189
LOGAN COUNTY

Sta. 28+89 Extend Present 32'-7\"/>

Indicate by Monuments

Corp. Line. 588°W 0+00
July 14 1931

Wed. July 14 11+40
July 15 1931

Wed. July 15 22+47
July 16 1931

Sheets 34 to 44 (inclusive) Discarded
Proposing Sheet 33

M. Sta. 1+00
W. Corner
M. Day Monument
Elev. 1106.33

B.M. Sta. 11+00
R. of W. Monument
Left Side of Road
Elev. 1192.93

B.M. Sta. 20+00
R. of W. Monument
East Side of Road
Elev. 1170.48

B.M. Sta. 25+00
R. of W. Monument
East Side of Road
Elev. 1162.92

B.M. Sta. 27+50
R. of W. Monument
East Side of Road
Elev. 1159.68

Grade line shown is crown of finished pavement.



Exc. = 742 Cu. Yds.
Emb = 608 Cu. Yds.
Emb + 22% = 742 Cu. Yds.

Exc. = 505 Cu. Yds.
Emb = 414 Cu. Yds.
Emb + 22% = 505 Cu. Yds.

Exc. = 608 Cu. Yds.
Emb = 498 Cu. Yds.
Exc + 22% = 608 Cu. Yds.

Exc. = 640 Cu. Yds.
Emb = 525 Cu. Yds.
Emb + 22% = 640 Cu. Yds.

5 A.M. 1P-11

Concreted -
1087 Feet.

Concreted
1245 Feet.

Concreted -
920 Lin Feet

FED. DIST. NO.	DATE	FED. AID PROJECT	FISCAL YEAR
10	04/10	603-A	1931

51
93

S.H. 189
LOGAN COUNTY

July-25
July-27

● INDICATES 5/8 MONUMENTS

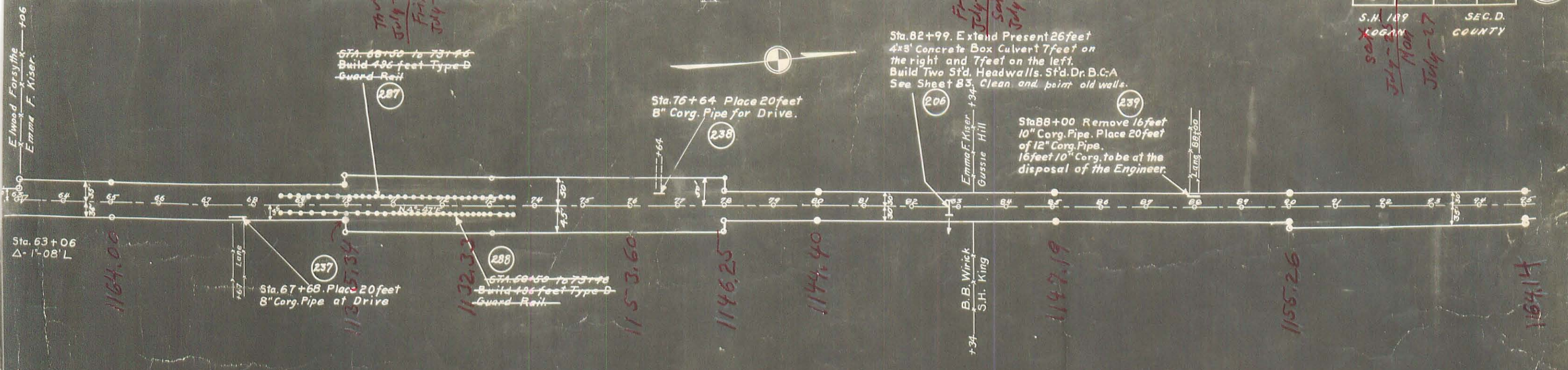

Sta. 63+06
Δ 1'-08" L

B.M. STA. 68+10
Cross top of rock
35' West of E
Elev. 1144.25

B.M. STA. 76+80
Nails Root E. side of
24" Red oak 75' W. of E
Elev. 1156.57

B.M. STA. 87+25
Nails root S.E. side
of 30" locust 40' left
of E Elev. 1148.84

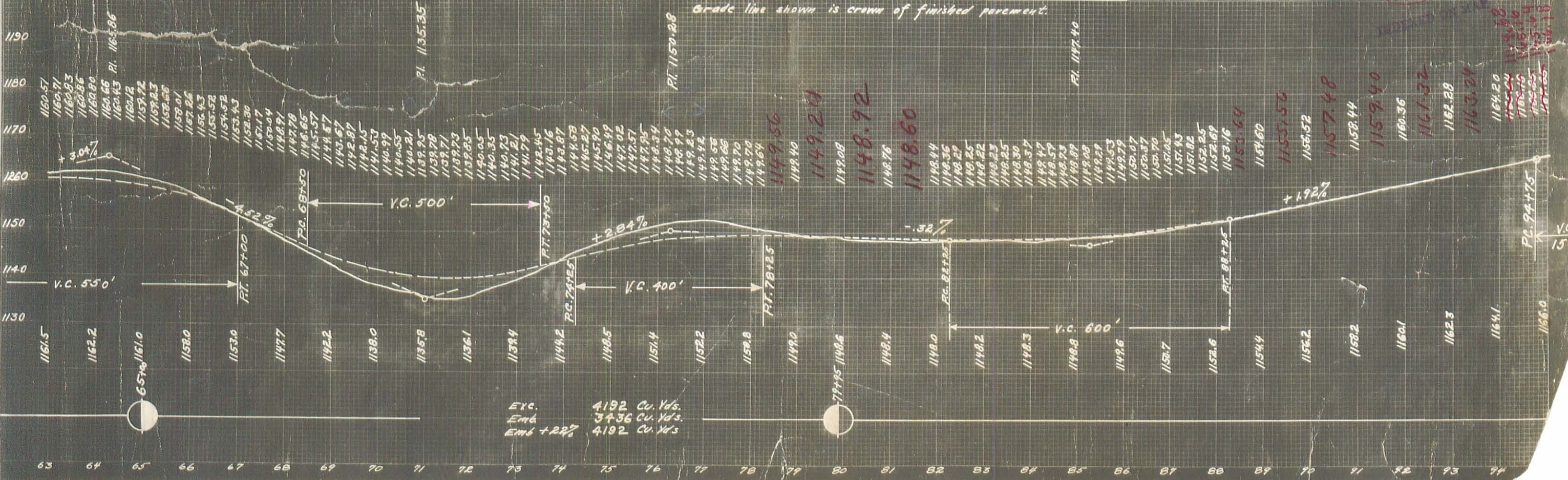

Exc. 4192 Cu. Yds.
Emb. 3436 Cu. Yds.
Emb + 22%

Grade line shown is crown of finished pavement.

1164.14
1155.26
1157.48
1159.40
1161.32
1163.24
1164.20
1165.16
1166.12
1167.08
1168.04
1169.00
1170.00
1171.00
1172.00
1173.00
1174.00
1175.00
1176.00
1177.00
1178.00
1179.00
1180.00
1181.00
1182.00
1183.00
1184.00
1185.00
1186.00
1187.00
1188.00
1189.00
1190.00

STATE OF OHIO DEPARTMENT OF TRANSPORTATION

LOG-68-5.19 LIBERTY TOWNSHIP LOGAN COUNTY

LOG - 68-5.19	OHIO
BRF-18 (53)	FHWA REGION 5
FEDERAL PROJECT	

S.J.N. 07800 (0) / P.I.D. 5931 RIGHT OF WAY ONLY

1991 SPECIFICATIONS

The Standard specifications of the State of Ohio, Department of Transportation, including changes and supplemental specifications listed in the proposal shall govern this improvement.

I hereby approve these plans and declare that the making of this improvement will not require the closing to traffic of the highway, except as noted on sheet 11, and that provisions for the maintenance and safety of traffic will be as set forth on the plans and estimates.

CONVENTIONAL SIGNS

County Line _____	Limited Access (only) _____ LA _____
Township Line _____	Right of Way (only) _____ R/W _____
Section Line _____	Limited Access & Right of Way _____ LA & R/W _____
Corporation Line _____ or _____	Existing Right of Way _____
Fence Line (existing) —x—x— (proposed) —x—x—	Property Line _____ (in existing fence) —x—x—
Center Line _____ 352 _____ 353 _____	Railroad _____ or _____
Trees ☉, Stumps ⌘, (to be removed) ⊗ ⊗	Guardrail (existing) _____ (proposed) _____
Utility Poles: Telephone φ, Power φ, Light φ	

INDEX OF SHEETS

Title Sheet 1
Property Map & Centerline Survey Plat 1
Summary of Additional Right-of-Way 2
Right-of-Way Details 3

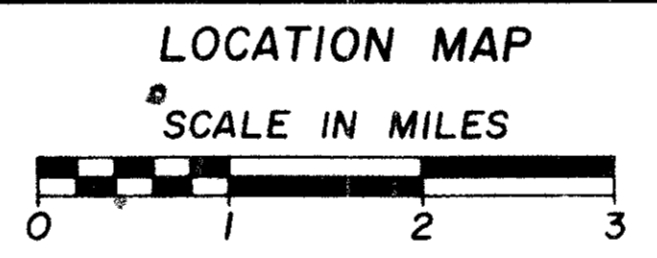
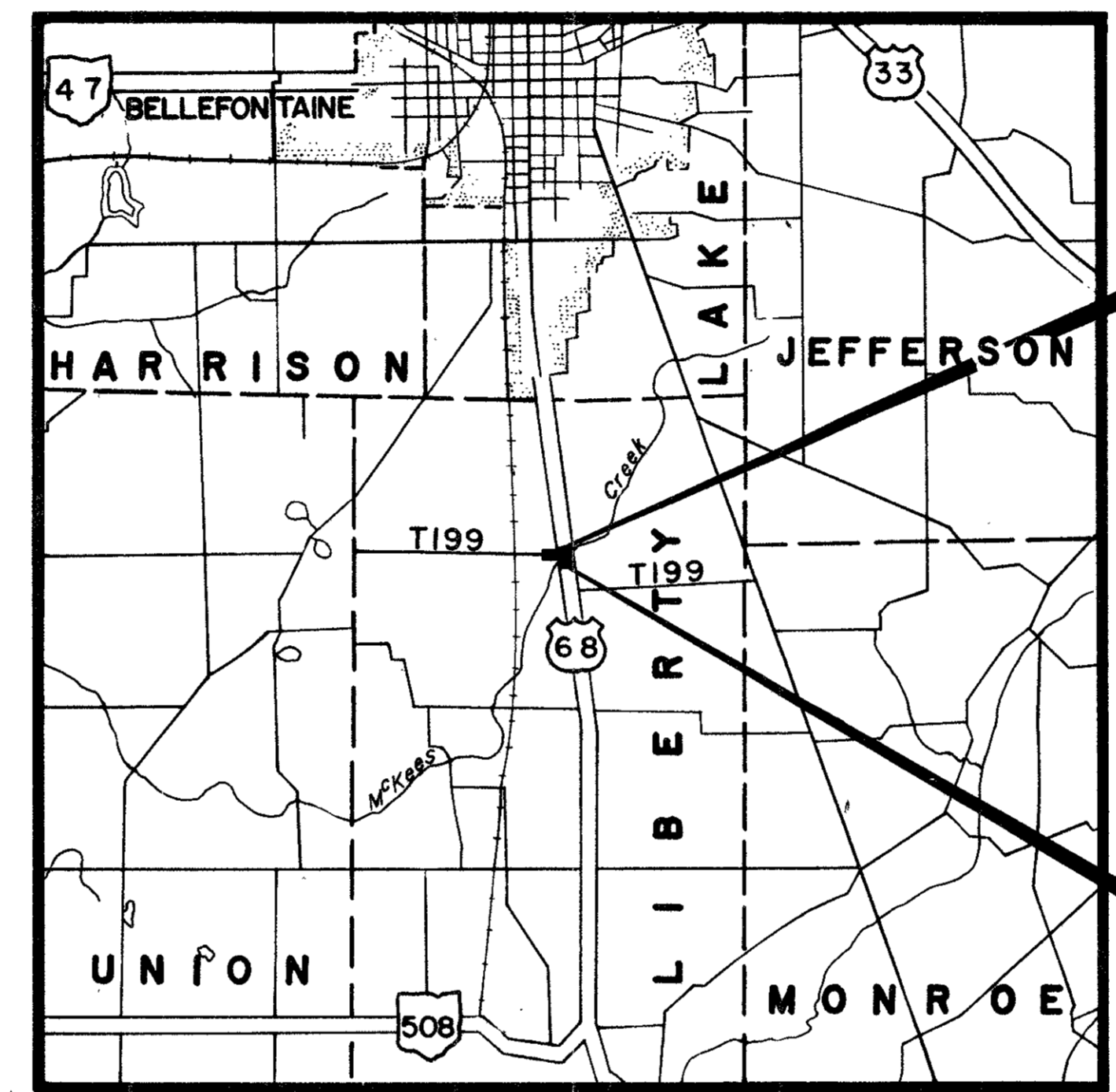

Portion to be improved _____

State & Federal Routes _____

Other Roads _____

Acquiring Agency : STATE OF OHIO

Approved _____
Date _____ Assistant Deputy Director, Real Estate Administration

Approved _____
Date _____ Director, Department of Transportation

Plan Prepared By:
EVANS, MECHWART, HAMBLETON & TILTON, INC.
Gahanna, Ohio

Project: LOG - 68 - 5.19
Date of Letting _____ 19 _____, Contract No. _____

DEPARTMENT OF TRANSPORTATION
FEDERAL HIGHWAY ADMINISTRATION

APPROVED: _____

DIVISION ADMINISTRATOR

DATE

LOGAN COUNTY, OHIO
 LIBERTY TOWNSHIP
 T. 4, R. 14, SECTIONS 31 & 32
 BETWEEN THE MIAMI RIVERS SURVEY

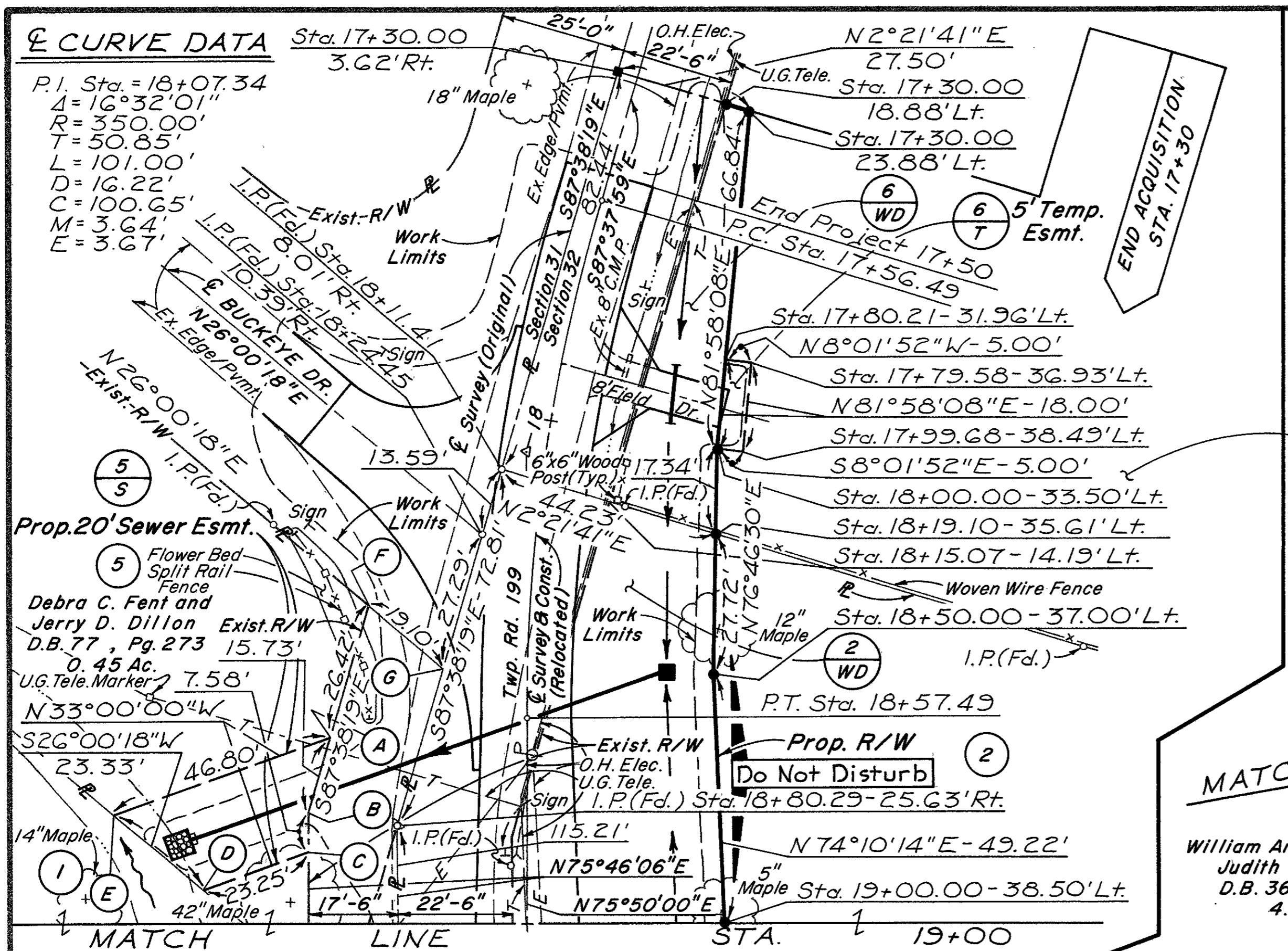
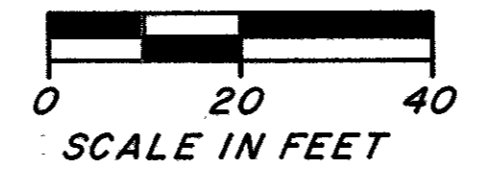

John P. & Betty E. Fulkerson
 Vol. 125 Pg. 71
 8.919 Ac.

William Arriton Verbsky and
 Judith Kay Verbsky
 D.B. 363 Pg. 235
 4.17 Ac.

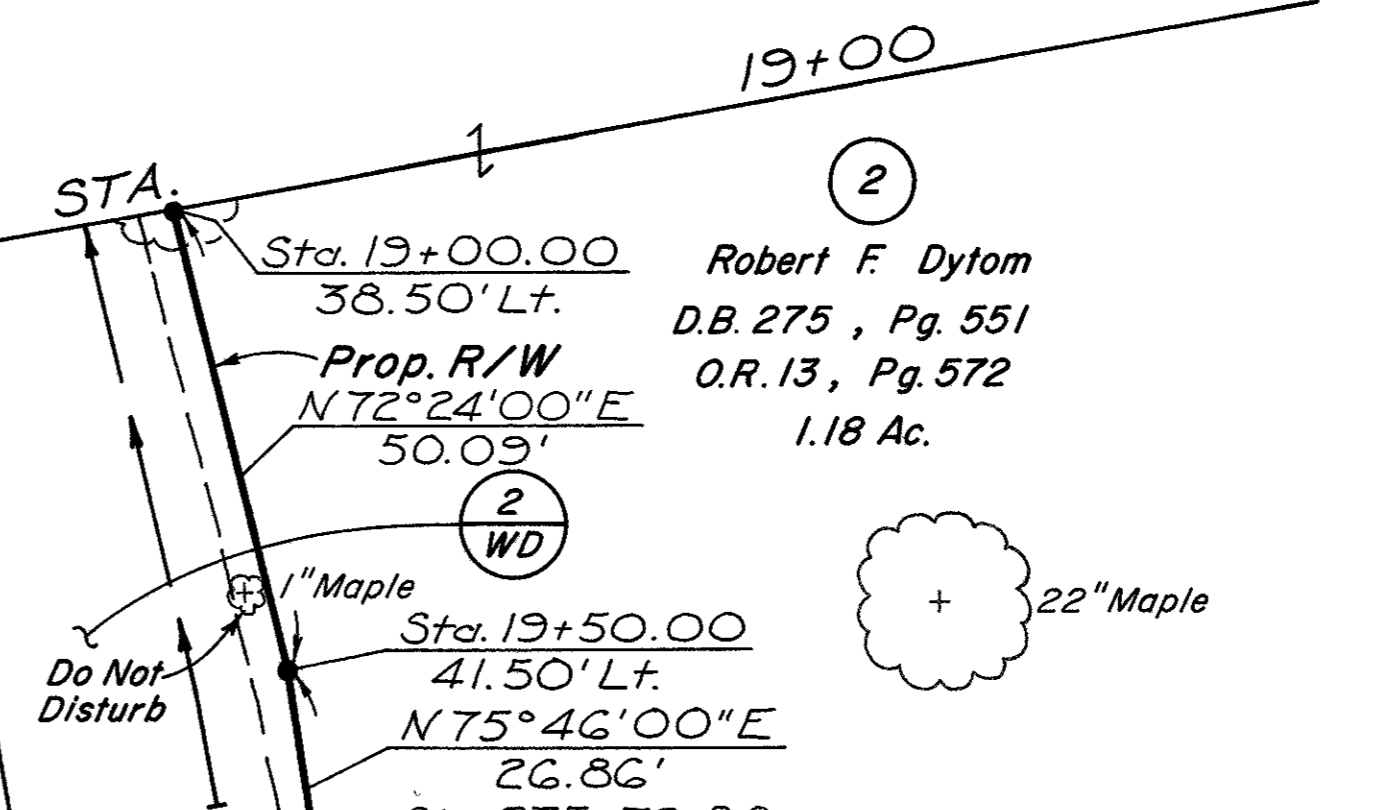

Robert F. Dytom
 D.B. 275, Pg. 551
 O.R. 13, Pg. 572
 1.18 Ac.

Steven L. Angle, Terry Evan Angle
 and Judy A. Angle
 D.B. 390, Pg. 800
 196.187 Ac.

STATION OFFSETS

- (A) Sta. 18+62.69
38.66' Rt.
- (B) Sta. 18+77.76
43.13' Rt.
- (C) Sta. 18+85.34
43.13' Rt.
- (D) Sta. 18+92.85
G5.12' Rt.
- (E) Sta. 18+77.79
82.95' Rt.
- (F) Sta. 18+39.02
31.67' Rt.
- (G) Sta. 18+50.04
16.63' Rt.

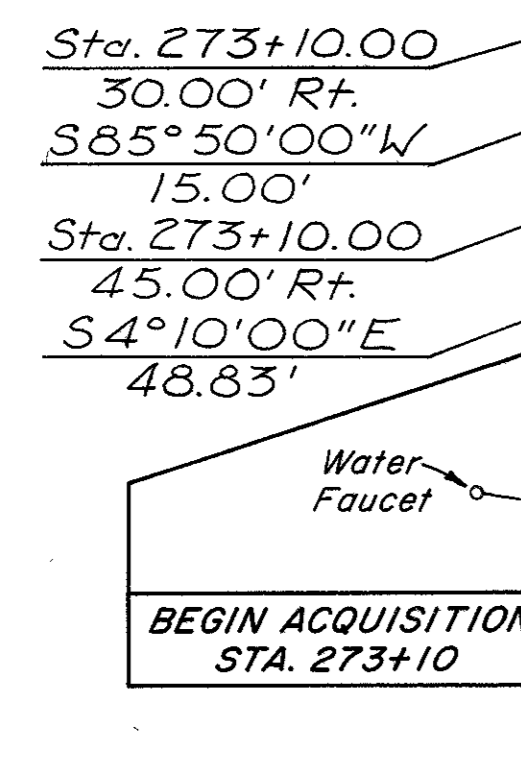

(2) Robert F. Dytom
 TBA = 0.134 Ac. (Net)
 PRO = 0.126 Ac.
 GROSS = 0.260 Ac.

(3) Steven L. Angle, Terry Evan Angle
 & Judy A. Angle
 TBA = 0.100 Ac. (Net)
 PRO = 0
 GROSS = 0.100 Ac.

(4) Steven L. Angle & Tina M. Angle
 TBA = 0.017 Ac. (Net)
 PRO = 0
 GROSS = 0.017 Ac.

(5) Debra C. Fent & Jerry D. Dillon
 TBA = 0.016 Ac. (Net)

(6) John P. & Betty E. Fulkerson
 TBA = 0.024 Ac. (Net)
 PRO = 0.043 Ac.
 GROSS = 0.067 Ac.

(6/T) TBA = 0.002 Ac. (Net)

LEGEND

- P.K. (Fd.)
- I.P. (Fd.)
- I.P. (Set) 5/8" x 30"
- To Be Set by O.D.O.T.
- R.R. Spk. (Set)
- To Be Set by O.D.O.T.

REV.	DATE	DESCRIPTION
10/8/97	8/24/92	Parcel 3 WD
R.A.M.	12/06/91	Ownership Change Parcel 6
		Completion Date:
		DESCRIPTION