

STONEROCK SURVEY
SEC. 30 T-5 R-13
LIBERTY TOWNSHIP

May 21, 1973

The following described real estate situated in Liberty Township, Logan County, Ohio and being part of the northwest 1/4 of Section 30, Town 5, Range 13 of the Between the Miami Rivers Survey and more particularly described as follows:

Beginning at a railroad spike in the center of Township Road No. 190 at the northwest corner of Blanche M. Neals 14.57 acre tract, said spike being N. $83^{\circ}45'$ W. 440.1 feet from a Logan County resurvey monument at the northeast corner of said northwest 1/4 section; thence with said Neal's west line S. $9^{\circ}31'$ W. 400.65 feet to an iron bar; thence N. $83^{\circ}45'$ W. 277.17 feet to an iron bar; thence N. $6^{\circ}15'$ E. 400.00 feet to a railroad spike in the center of said Township Road 190 and in the north line of said Section 30, passing an iron bar at 375.00 feet; thence with the centerline of said Township Road 190 and the north line of Section 30, S. $83^{\circ}45'$ E. 300.00 feet to the place of beginning.

Containing 2.65 acres more or less.

The above described tract being part of Holmes H. Kress's 68.22 acre tract.

5300 1D

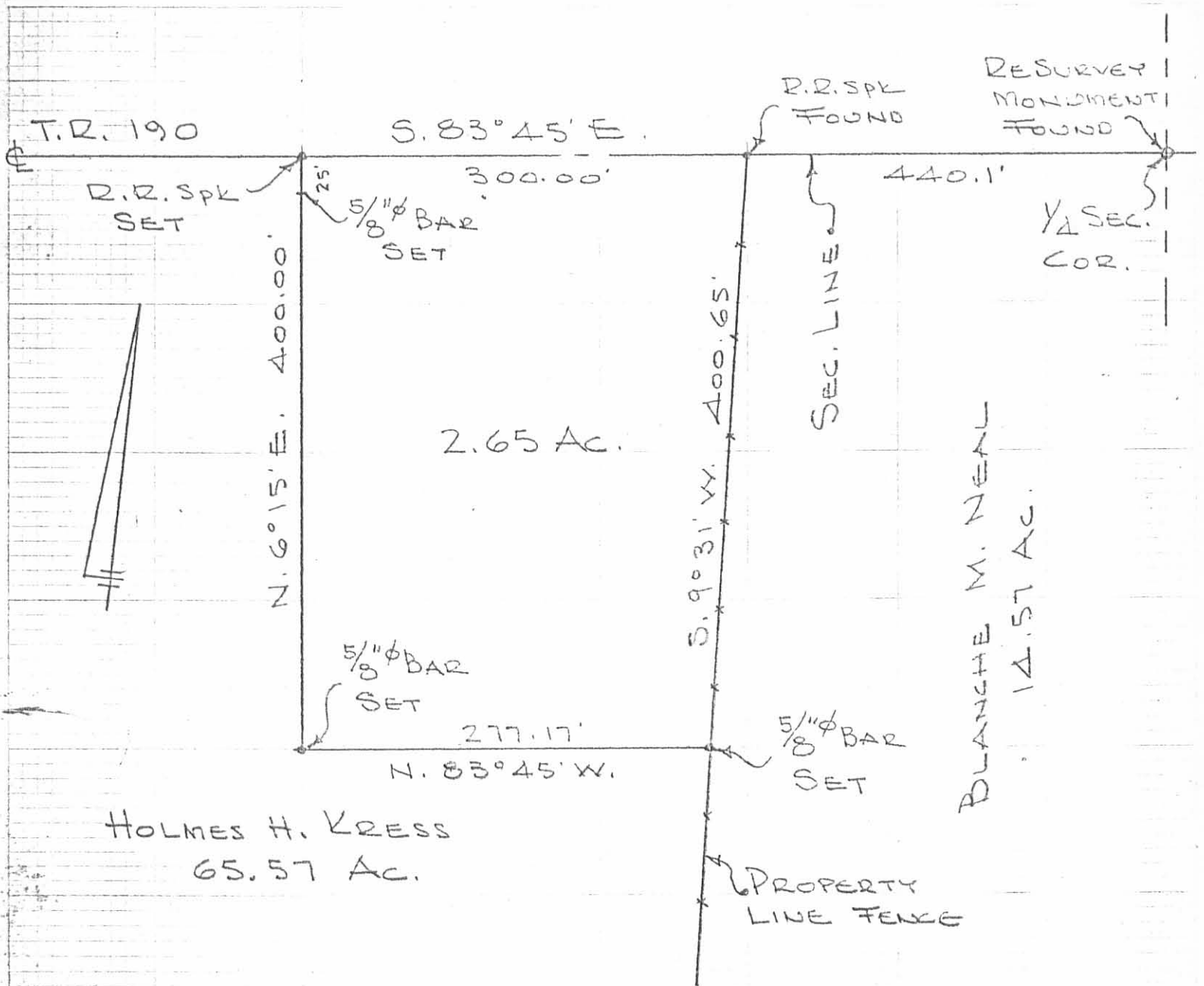

HOLMES H. KRESS
65.57 AC.

BLANCHIE M. NEAL
14.57 AC.

STONEROCK SURVEY
SEC. 30 T-5. R-13
LIBERTY TOWNSHIP
LOGAN COUNTY, OHIO
MAY 21, 1973
SCALE 1" = 100'

5300 1P

INDEXED ON MAP

DAN L. DODSON
REG. SURVEYOR 4270
BELLEFONTAINE, O.
BK. 14/61

KRESE SURVEY
Sec. 30 T-5 R-13
LIBERTY TOWNSHIP
OCT. 3, 1977

The following described real estate situated in Liberty Township, Logan County, Ohio and being part of the northwest 1/4 of Section 30, Town 5, Range 13 of the Between the Miami Rivers Survey and more particularly described as follows:

Beginning at a railroad spike in the center of Township Road No.190 at the northwest corner of Pauline B. Mise's 1.60 acre tract, said spike being N.83° 45'W. 914.1 feet from a Logan County resurvey monument at the northeast corner of said northwest 1/4 section; thence with said Mise's west line S.6° 15'W. 400.00 feet to an iron bar; thence N.83° 45'W. 150.0 feet to an iron pipe; thence N.6° 15'E. 400.00 feet to a railroad spike in the center of said Township Road 190 and in the north line of said Section 30; thence with the centerline of said Township Road 190 and the north line of Section 30, S.83° 45'E. 150.0 feet to the place of beginning.

Containing 1.38 acres more or less.

The above described tract being part of Holmes H. Kress's 63.17 acre tract.

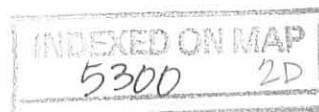

T.R. 190

S. 83° 45' E.

740.1 to RESURVEY MON
@ 1/4 Sec. COR.

150.0

174.0

300.0

R.R. SPK
FOUND

R.R. SPK
FOUND

R.R. SPK
SET

CARL L.
STONEROCK
2.65 AC.

N. 6° 15' E.

400.0

1.38 AC.

N. 6° 15' E.

400.0

1.60 AC.

PAULINE B
MISE

400.0

S. 6° 15' W.

1" PIPE
SET

150.0

1" PIPE
SET

174.0

5/8" ϕ BAR
FOUND

N. 83° 45' W.

HOLMES H. KRESS
63.97 AC.

KRESS SURVEY
SEC. 30 T-5 R-13
LIBERTY, TOWNSHIP
LOGAN COUNTY, OHIO
MAY 4, 1974
SCALE 1" = 100'

5300 2P

INDEXED ON MAP

DAN L. DODSON
REG. SURVEYOR 4270
BELLFOOT AVE. O
BL 20/

KRESS SURVEY
SEC. 30 T-5 R-13
LIBERTY TOWNSHIP
May 4, 1974

The following described real estate situated in Liberty Township, Logan County, Ohio and being part of the northwest 1/4 of Section 30, Town 5, Range 13 of the Between the Maimi Rivers Survey and more particularly described as follows:

Beginning at a railroad spike in the center of Township Road No. 190 at the northwest corner of Carl C. Stonerock's 2.65 acre tract, said spike being N. 83°45' W. 740.1 feet from a Logan County resurvey monument at the northeast corner of said northwest 1/4 section; thence with said Stonerock's west line S. 6°15' W. 400.00 feet to an iron bar; thence N. 83°45' W. 174.0 feet to an iron pipe; thence N. 6°15' E. 400.00 feet to a railroad spike in the center of said Township Road 190 and in the north line of said Section 30; thence with the centerline of said Township Road 190 and the north line of Section 30, S. 83°45' E. 174.00 feet to the place of beginning.

Containing 1.60 acres more or less.

The above described tract being part of Holmes H. Kress's 65.57 acre tract.



T.R. 190

S. 83°45'E.

740.1 to RESURVEY MON
@ 1/4 Sec. COR.

150.0

174.0

300.0

R.I.R. SPK
SET

R.I.R. SPK
FOUND

R.I.R. SPK
FOUND

CARL C.
STONEROCK
2.65 Ac.

N. 6°15'E.

400.0

1.60 Ac.

400.0

S. 6°15'W.

1" PIPE
SET

5/8" φ BAR
FOUND

150.0

174.0

N. 83°45'W.

HOLMES H. KRESS
63.97 Ac.

KRESS SURVEY
SEC. 30 T-5 R-13
LIBERTY, TOWNSHIP
LOGAN COUNTY, OHIO
MAY 4, 1974
SCALE 1" = 100'

DAN L. DODSON
REG. SURVEYOR 4270
BELLEFONTAINE, OHIO
BL 201

INDEXED ON MAP
5300 3P

Lee Surveying and Mapping Co.



Farm Surveys • Lot Surveys • Topography • Subdivisions • Construction Layout

855 EAST SANDUSKY AVENUE
BELLEFONTAINE, OHIO 43311

(513) 593-5780

CLAYTON M. LEE, P.S.
JEFFREY I. LEE, P.S.

KRESS (44.57 ACRES)

Lying in the northeast quarter of Section 30, T-5, R-13, Liberty Township, Logan County, Ohio.

Being all of that land remaining in the name of Kress, etal as deeded and described in Volume 409, Page 19 of the Logan County Records of Deeds (39.874 acres by deed) and being more particularly described as follows:

Beginning at a railroad spike found on the center-line of County Highway 190 (North line of Section 30) a distance of 715.97 feet easterly, with said center-line from the center-line of U.S. Route 68 and also being the northeast corner of the J. Reynolds 15.853 acre tract (O.R. 12, Page 303).

THENCE, with the said center-line of County Highway 190, S 85°-55' E, a distance of 1029.49 feet to a railroad spike set on the northwest corner of the Don Savage 1.38 acre lot (Volume 373, Page 539).

THENCE, with the west line of said 1.38 acre tract, S 4°-05'-34" W, a distance of 400.39 feet to a 5/8" iron rod (set), passing a railroad spike found at 0.39 feet.

THENCE, with the south line of a tier of 3 lots, S 85°-53'-47" E, a distance of 601.17 feet to a 5/8" iron rod set on the west line of the Thomas White 14.57 acre tract (Volume 374, Page 752).

THENCE, with said west line, S 7°-22' W, a distance of 950.35 feet to a 5/8" iron rod found on the north line of the Humble 17.761 acre tract (O.R. 21, Page 921).

THENCE, with said north line, N 85°-48'-08" W, a distance of 1591.34 feet to a 5/8" iron rod found on the southeast corner of the aforementioned Reynolds 15.853 acre tract.

THENCE, with the east line of said Reynolds tract, N 4°-43'-44" E, a distance of 1346.27 feet to the point of beginning.

Containing 44.57 acres.

This description prepared from an actual field survey.

Basis for bearings: Center-line of County Highway 190 = S 86°-55' E.

Prepared by:

Clayton M. Lee

Clayton M. Lee
Registered Professional Surveyor No. 6181
April 6, 1989



ORIGINAL STAMP IN GREEN

INDEXED ON MAP
5300 4D

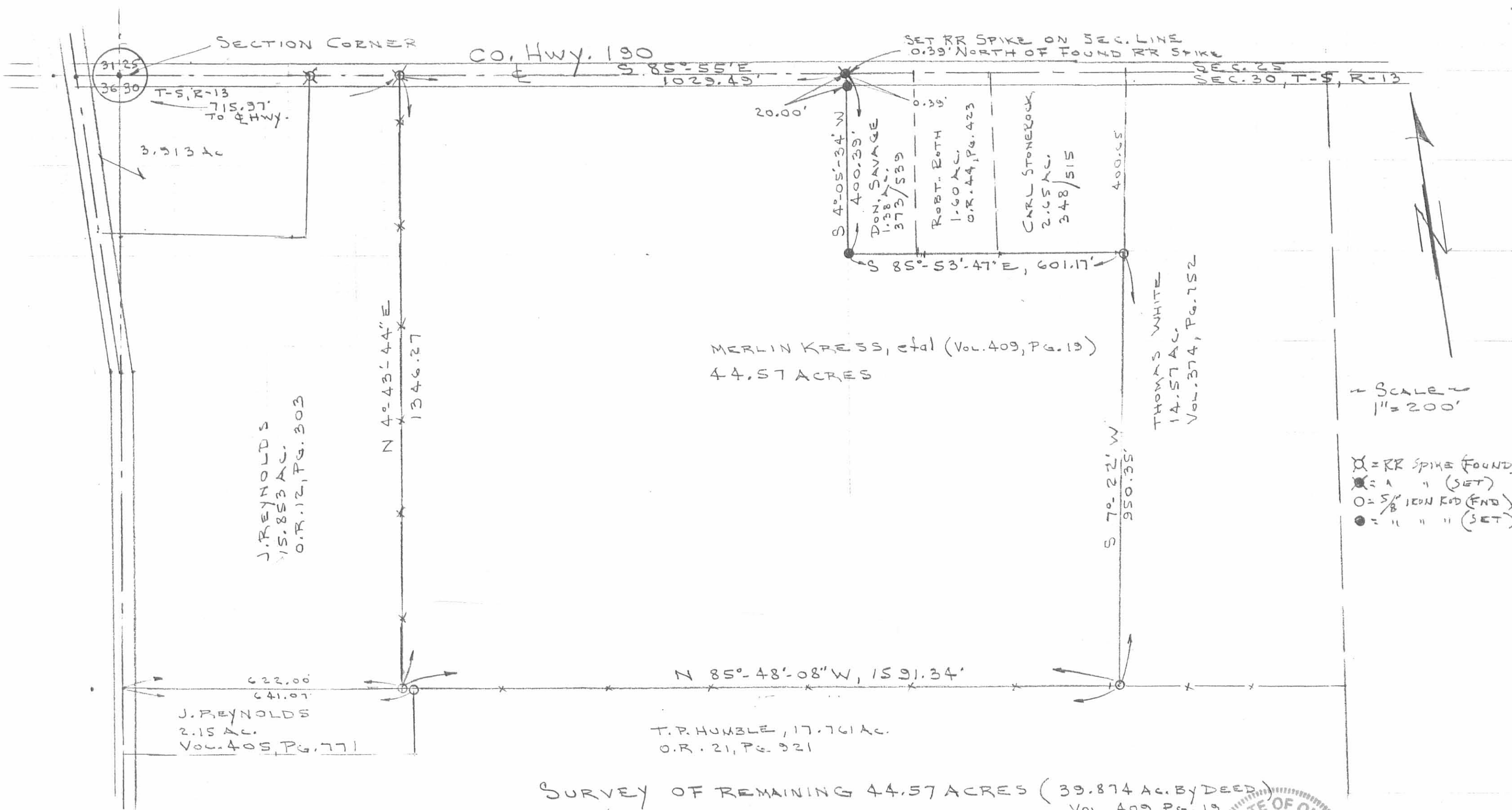

SURVEY OF REMAINING 44.57 ACRES (39.874 AC. BY DEED)
 NW 1/4 OF SECTION 30, T-5, R-13
 LIBERTY TWP., LOGAN COUNTY, OHIO

By: *[Signature]*
 JEFFREY I. LEE
 REG. SURVEYOR 6359
 APRIL, 1989



INDEXED ON MAP
5300 49

ORIGINAL STAMP IN GREEN
L-1208-3

KRESS Survey

LIBERTY TOWNSHIP

415.5
 71.7
 ———
 87.2

2) 665.3
 1330.7
 ———
 12
 13
 ———
 12
 ———
 10
 ———
 10

686.4
 665.3
 ———
 21.1

INDEXED ON MAP
5300

Dodson-
 D. Curtis

7/20/66
 750

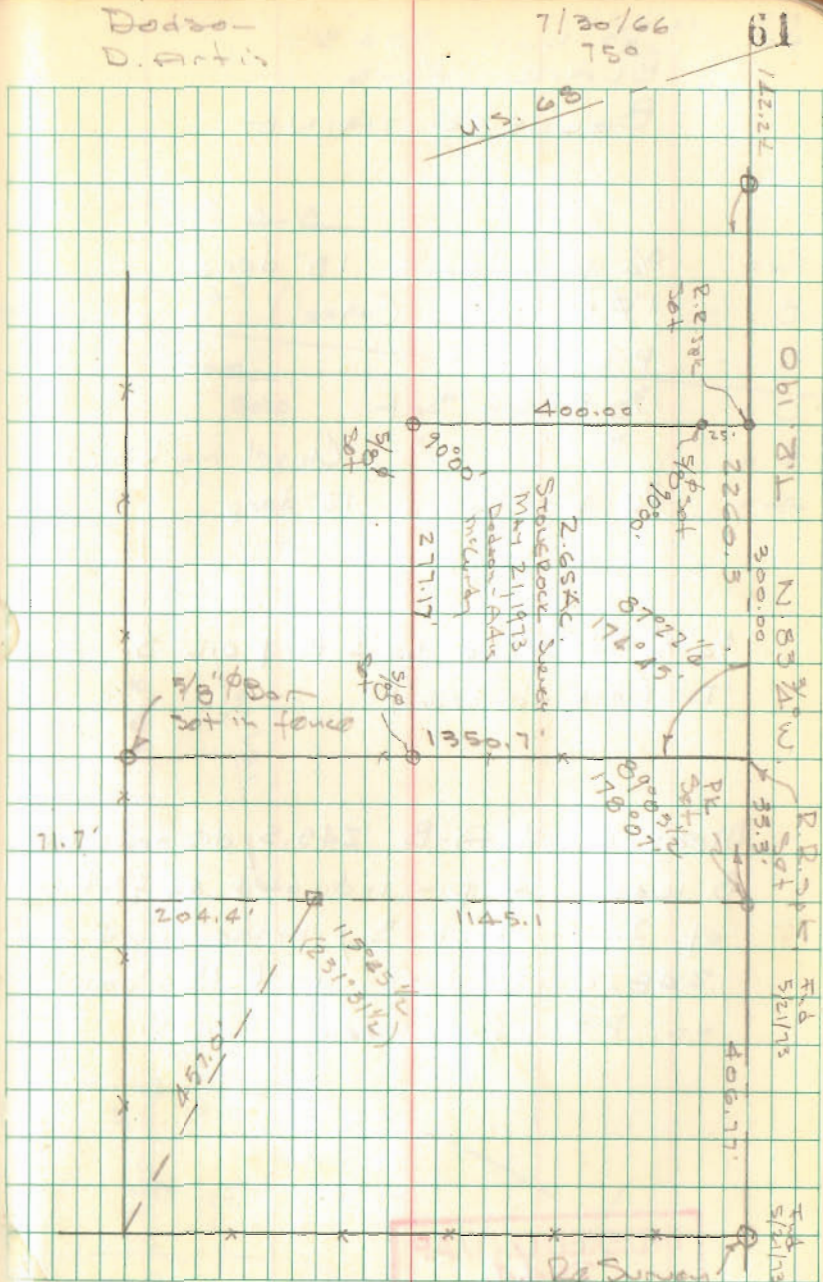

KRESS SURVEY
LIBERTY TOWNSHIP

Dodson
Antis
McLury

5/11/70

52

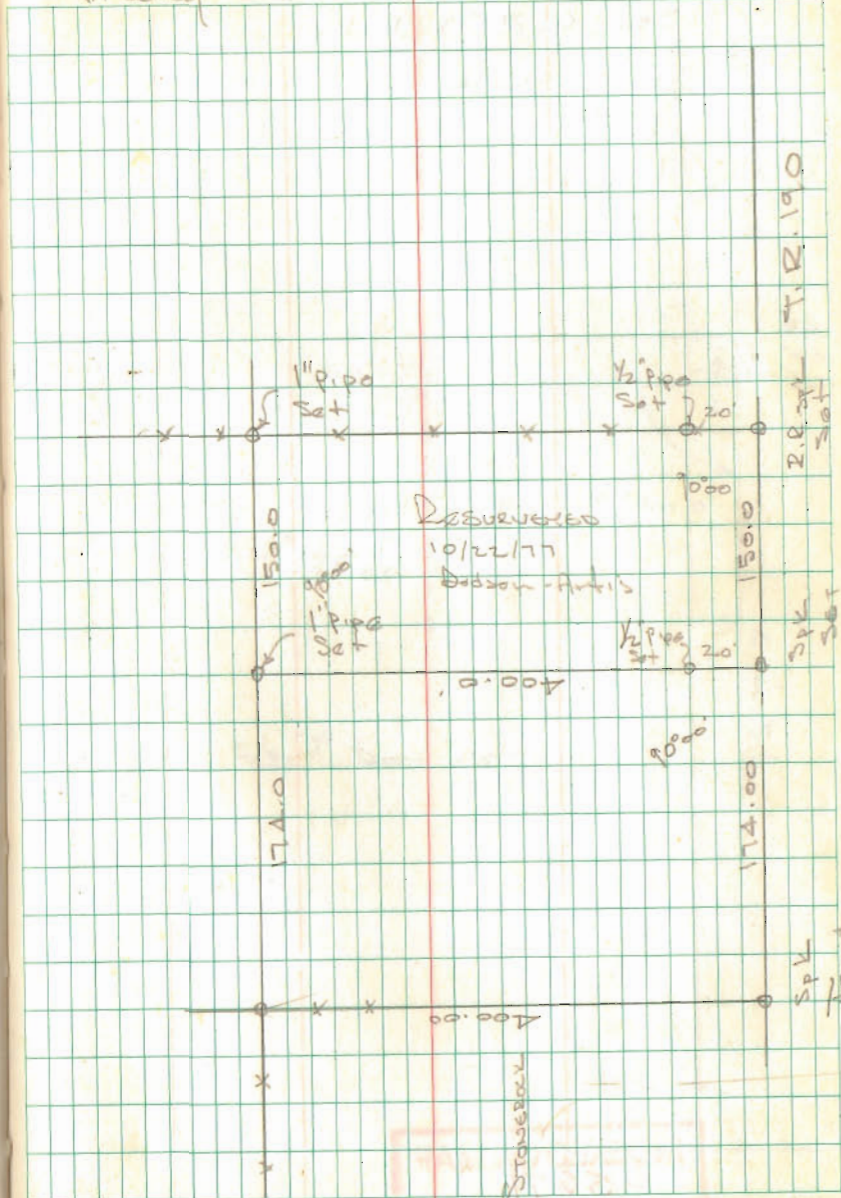

INDEXED ON MAP
5300