

Day to Miller Survey Description
November, 1973

Being situated in Liberty Township, Logan County, Ohio; and being a part of Section 2, Town 3, Range 14.

Beginning at a stone at the southeast corner of the northeast quarter of Section 2.

Thence with the quarter section line N 84° - 16'W 874.5 feet to a corner post.

Thence N 5° - 41'E 1644.5 feet to a iron in the center of County Road 18.

Thence S 26° - 14'E 26.9 feet to a iron.

Thence S 83° - 14'E 429.5 feet to a iron.

Thence S 5° - 41'W 250.4 feet to a iron.

Thence S 84° - 16'E 434.1 feet to a iron in the east line of Section 2.

Thence S 5° - 47'W 1363.0 feet to the place of beginning.

Containing 30.00 acres more or less. Being surveyed from a 38.93 acre tract.

Owen K. Shirk
Surveyor 4271



DAY TO MILLER SURVEY
 LIBERTY TWP.; LOGAN CO.; OHIO
 SEC. 2, T-3; R-14; 1" = 200'

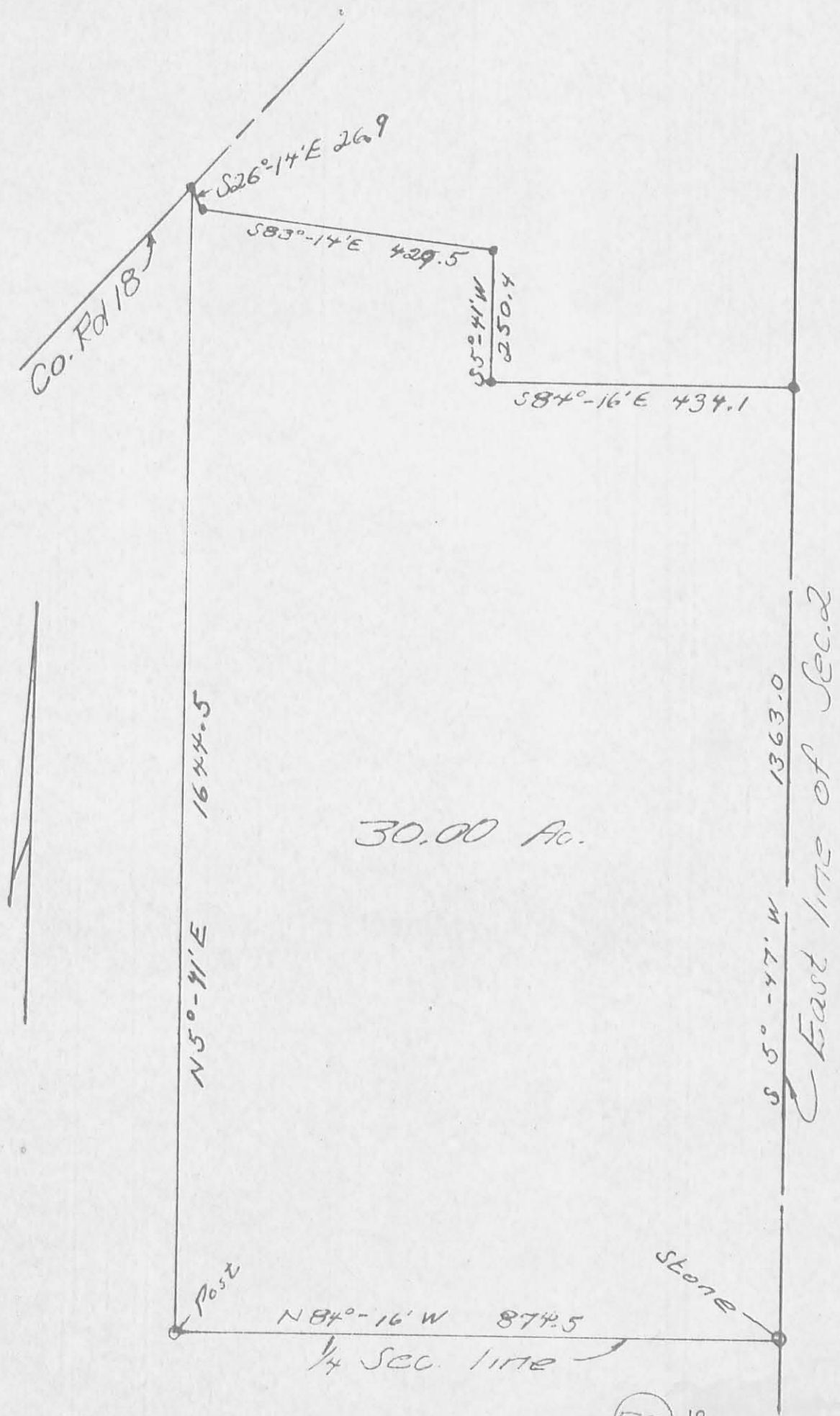

30.00 Ac.

Owen K. Shirk
 Surveyor #271
 Nov., 1973

5302 IP
 INDEXED ON MAP