

REC'D 12-16-98 8Mg OK ✓

McClure Family Trust Survey  
Tract No. I

The following described real estate situated in the Township of Liberty, County of Logan, State of Ohio and being a part of the southwest quarter of Section No. 25, Town 4, Range 14, Between the Miami Rivers Survey and being out of an original 184.143 Acre tract in the name of Sylvia R. McClure, Trustee et al (McClure Family Trust) as recorded in Official Record No. 287 Page 111 (4-27-1996) and now being more particularly described as follows:

Beginning for reference at a R. R. Spike set at the southeast corner to a 10.00 Acre tract in the name of James H. Warne et ux as recorded in Deed Volume No. 358 Page 706 (5-23-1975) and the southwest corner to said 184.143 Acre tract and being in the south line of Section No. 25 and the centerline of T. R. No. 190;

Thence with the south line of said Section No. 25 and the centerline of T. R. No. 190. S. 85°12'05" E. 26.64 feet to a R. R. Spike set for the true place of beginning, (Note: The centerline of T. R. No. 190 is the Basis of Bearing for this survey - S. 85°12'05" E.);

Thence N. 4°49'15" E. 310.48 feet to a 5/8" x 30" Rebar set, passing through a 5/8" x 30" Rebar set at 20.00 feet;

Thence S. 85°10'45" E. 150.00 feet to a 5/8" x 30" Rebar set;

Thence S. 4°49'15" W. 310.43 feet to a R. R. Spike set in the south line of said Section No. 25 and the centerline of T. R. No. 190, passing through a 5/8" x 30" Rebar set at 290.43 feet;

Thence with the south line of said Section No. 25 and the centerline of T. R. No. 190, N. 85°12'05" W. 150.00 feet to the true place of beginning, containing 46,568.250 square feet or 1.069 Acres, more or less.

Of the above described tract, there is 3,000.00 square feet or 0.069 Acres in the right of way of T. R. No. 190.

I hereby certify that this description is the result of a field survey made by me on October 10, 1998.



*Daniel E. Gilbert*  
DANIEL E. GILBERT, P.S.  
REG. SUR. NO. 5402  
400 N. PARK ST.  
BELLEFONTAINE, OHIO 43311  
TELEPHONE: 1 (419) 593-1428  
937

5915 1D-1

McClure Family Trust Survey  
Tract No. II

The following described real estate situated in the Township of Liberty, County of Logan, State of Ohio and being a part of the southwest quarter and the southeast quarter of Section No. 25, Town 4, Range 14, Between the Miami Rivers Survey and being out of an original 184.43 Acre tract in the name of Sylvia R. McClure, Trustee et al (McClure Family Trust) as recorded in Official Record No. 287 Page 111 (4-27-1996) and now being more particularly described as follows:

Beginning for reference at a R. R. Spike set at the southeast corner to a 10.00 Acre tract in the name of James R. Warne et ux as recorded in Deed Volume No. 358 Page 706 (5-23-1975) and the southwest corner to said 184.43 Acre tract and being in the south line of Section No. 25 and the centerline of T. R. No. 190;

Thence with the south line of said Section No. 25 and the centerline of T. R. No. 190, S. 85°12'05" E. 176.64 feet to a R. R. Spike set for the true place of beginning, (Note: The centerline of T. R. No. 190 is the Basis of Bearing for this survey - S. 85°12'05" E.);

Thence N. 4°49' 15" E. 310.43 feet to a 5/8" x 30" Rebar set, passing through a 5/8" x 30" Rebar set at 20.00 feet;

Thence S. 85°10'45" E. 150.00 feet to a 5/8" x 30" Rebar set;

Thence S. 4°49'15" W. 310.40 feet to a R. R. Spike set in the south line of Section No. 25 and the centerline of T. R. No. 190, passing through a 5/8" x 30" Rebar set at 290.40 feet;

Thence with the south line of Section No. 25 and the centerline of T. R. No. 190, N. 85°10'45" W. 82.64 feet to a ReSurvey Monument in a Monument Box found at the southwest corner to the Southeast Quarter and the southeast corner to the Southwest Quarter of said Section No. 25;

Thence continuing with the south line of said Section No. 25 and the centerline of T. R. No. 190, N. 85°12'05" W. 67.36 feet to the true place of beginning, containing 46,562.250 square feet or 1.069 Acres, more or less.

Of the above described tract, there is 3,000.00 square feet or 0.069 Acres in the right of way of T. R. No. 190.

I hereby certify that this description is the result of a field survey made by me on October 10, 1998.



*Daniel E. Gilbert*  
DANIEL E. GILBERT, P.S.  
REG. SUR. NO. 5402  
400 N. PARK ST.  
BELLEFONTAINE, OHIO 43311  
TELEPHONE: 1 (614) 593-1428  
937

5915 10-2

McClure Family Trust Survey  
Tract No. III

The following described real estate situated in the Township of Liberty, County of Logan, State of Ohio and being a part of the southeast quarter of Section No. 25, Town 4, Range 14, Between the Miami Rivers Survey and being out of an original 184.43 Acre tract in the name of Sylvia R. McClure, Trustee et al (McClure Family Trust) as recorded in Official Record No. 287 Page 111 (4-27-1996) and now being more particularly described as follows:

Beginning for reference at a R. R. Spike set at the southeast corner to a 10.00 Acre tract in the name of James R. Warne et ux as recorded in Deed Volume No. 358 Page 706 (5-23-1975) and the southwest corner to said 184.43 Acre tract and being in the south line of Section No. 25 and the centerline of T. R. No. 190;

Thence with the south line of said Section No. 25 and the centerline of T. R. No. 190, S. 85°12'05" E. 244.00 feet to a ReSurvey Monument in a Monument Box found at the southwest corner to the Southeast Quarter and the southeast corner to the Southwest Quarter of said Section No. 25;

Thence continuing with the south line of said Section No. 25 and the centerline of T. R. No. 190, S. 85°10'45" E. 82.64 feet to a R. R. Spike set for the true place of beginning, (Note: The centerline of T. R. No. 190 is the Basis of Bearing for this survey - S. 85°10'45" E.);

Thence N. 4°49'15" E. 310.40 feet to a 5/8" x 30" Rebar set, passing through a 5/8" x 30" Rebar set at 20.00 feet;

Thence S. 85°10'45" E. 150.00 feet to a 5/8" x 30" Rebar set;

Thence S. 4°49'15" W. 310.40 feet to a R. R. Spike set in the south line of Section No. 25 and the centerline of T. R. No. 190, passing through a 5/8" x 30" Rebar set at 290.40 feet;

Thence with the south line of Section No. 25 and the centerline of T. R. No. 190, N. 85°10'45" W. 150.00 feet to the true place of beginning, containing 46,560.00 square feet or 1.069 Acres, more or less.

Of the above described tract, there is 3,000.00 square feet or 0.069 Acres in the right of way of T. R. No. 190.

I hereby certify that this description is the result of a field survey made by me on October 10, 1998.



*Daniel E. Gilbert*  
DANIEL E. GILBERT, P.S.  
REG. SUR. NO. 5402  
400 N. PARK ST.  
BELLEFONTAINE, OHIO 43311  
TELEPHONE: 1 (330) 593-1428  
937

INDEXED  
5915 1D-3

McClure Family Trust Survey  
Tract No. IV

SEE REVISED LEGAL

The following described real estate situated in the Township of Liberty, County of Logan, State of Ohio and being a part of the southeast quarter of Section No. 25, Town 4, Range 14, Between the Miami Rivers Survey and being out of an original 184.143 Acre tract in the name of Sylvia R. McClure, Trustee et al (McClure Family Trust) as recorded in Official Record No. 287 Page 111 (4-27-1996) and now being more particularly described as follows:

Beginning for reference at a R. R. Spike set at the southeast corner to a 10.00 Acre tract in the name of James R. Warne et ux as recorded in Deed Volume No. 358 Page 706 (5-23-1975) and the southwest corner to said 184.143 Acre tract and being in the south line of Section No. 25 and the centerline of T. R. No 190;

Thence with the south line of said Section No. 25 and the centerline of T. R. No. 190, S. 85°12'05" E. 244.00 feet to a ReSurvey Monument in a Monument Box found at the southwest corner to the Southeast Quarter and the southeast corner to the Southwest Quarter of said Section No. 25;

Thence continuing with the south line of said Section No. 25 and the centerline of T. R. No. 190, S. 85°10'45" E. 232.64 feet to a R. R. Spike set for the true place of beginning, (Note: The centerline of T. R. No. 190 is the Basis of Bearing for this survey - S. 85°10'45" E.);

Thence N. 4°49'15" E. 310.40 feet to a 5/8" x 30" Rebar set, passing through a 5/8" x 30" Rebar set at 20.00 feet;

Thence S. 85°10'45" E. 150.00 feet to a 5/8" x 30" Rebar set;

Thence S. 4°49'15" W. 310.40 feet to a R. R. Spike set in the south line of Section No. 25 and the centerline of T. R. No. 190, passing through a 5/8" x 30" Rebar set at 290.40 feet;

Thence with the south line of Section No. 25 and the centerline of T. R. No. 190, N. 85°10'45" W. 150.00 feet to the true place of beginning, containing 46,560.00 square feet or 1.069 Acres, more or less.

Of the above described tract, there is 3,000.00 square feet or 0.069 Acres in the right of way of T. R. No. 190.

I hereby certify that this description is the result of a field survey made by me on October 10, 1998.



*Daniel E. Gilbert*  
DANIEL E. GILBERT, P.S.  
REG. SUR. NO. 5402  
400 N. PARK ST.  
BELLEFONTAINE, OHIO 43311  
TELEPHONE: 1 (800) 593-1428  
937

INDEXED ON  
5915 1D-4

McClure Family Trust Survey  
Tract No. V

The following described real estate situated in the Township of Liberty, County of Logan, State of Ohio and being a part of the southeast quarter of Section No. 25, Town 4, Range 14, Between the Miami Rivers Survey and being out of an original 184.143 Acre tract in the name of Sylvia R. McClure, Trustee et al (McClure Family Trust) as recorded in Official Record No. 287 Page 111 (4-27-1996) and now being more particularly described as follows:

Beginning for reference at a R. R. Spike set at the southeast corner to a 10.00 Acre tract in the name of James R. Warne et ux as recorded in Deed Volume No. 358 Page 706 (5-23-1975) and the southwest corner to said 184.143 Acre tract and being in the south line of Section No. 25 and the centerline of T. R. No. 190;

Thence with the south line of said Section No. 25 and the centerline of T. R. No. 190, S. 85°12'05" E. 244.00 feet to a ReSurvey Monument in a Monument Box found at the southwest corner to the Southeast Quarter and the southeast corner to the Southwest Quarter of said Section No. 25;

Thence continuing with the south line of said Section No. 25 and the centerline of T. R. No. 190, S. 85°10'45" E. 382.64 feet to a R. R. Spike set for the true place of beginning, (Note: The centerline of T. R. No. 190 is the Basis of Bearing for this survey-S. 85°10'45" E.);

Thence N. 4°49'15" E. 449.89 feet to a 5/8" x 30" Rebar set, passing through a 5/8" x 30" Rebar set at 20.00 feet and a 5/8" x 30" Rebar set at 310.40 feet;

Thence S. 85°10'45" E. 150.00 feet to a 5/8" x 30" Rebar set;

Thence S. 4°49'15" W. 449.89 feet to a R. R. Spike set in the south line of Section No. 25 and the centerline of T. R. No. 190, passing through a 5/8" x 30" rebar set at 429.89 feet;

Thence with the south line of Section No. 25 and the centerline of T. R. No. 190, N. 85°10'45" W. 150.00 feet to the true place of beginning, containing 67,483.50 square feet or 1.549 Acres, more or less.

Of the above described tract, there is 3,000.00 square feet or 0.069 Acres in the right of way of T. R. No. 190.

I hereby certify that this description is the result of a field survey made by me on October 10, 1998.



*Daniel E. Gilbert*  
DANIEL E. GILBERT, P.S.  
REG. SUR. NO. 5402  
400 N. PARK ST.  
BELLEFONTAINE, OHIO 43311  
TELEPHONE: 1 (800) 593-1428  
937

INDEXED ON 10-15-98  
5915 10-5

McClure Family Trust Survey  
Tract No. VI

The following described real estate situated in the Township of Liberty, County of Logan, State of Ohio and being a part of the southeast quarter of Section No. 25, Town 4, Range 14, Between the Miami Rivers Survey and being out of an original 184.143 Acre tract in the name of Sylvia R. McClure, Trustee et al (McClure Family Trust) as recorded in Official Record No. 287 Page 111 (4-27-1996) and now being more particularly described as follows:

Beginning for referece at a R. R. Spike set at the southeast corner to a 10.00 Acre tract in the name of James R. Warne et ux as recorded in Deed Volume No. 358 Page 706 (5-23-1975) and the southwest corner to said 184.143 Acre tract and being in the south line of Section No. 25 and the centerline of T. R. No. 190;

Thence with the south line of said Section No. 25 and the centerline of T. R. No. 190. S. 85°12'05" E. 244.00 feet to a ReSurvey Monument in a Monument Box found at the southwest corner to the Southeast Quarter and the southeast corner to the Southwest Quarter of said Section No. 25;

Thence continuing with the south line of said Section No. 25 and the centerline of T. R. No. 190, S. 85°10'45" E. 532.64 feet to a R. R. Spike set for the true place of beginning, (Note: The centerline of T. R. No. 190 is the Basis of Bearing for this survey-S. 85°10'45" E.);

Thence N. 4°49'15" E. 449.89 feet to a 5/8" x 30" Rebar set, passing through a 5/8" x 30" Rebar set at 20.00 feet;

Thence S. 85°10'45" E. 150.00 feet to a 5/8" x 30" Rebar set;

Thence S. 4°49'15" W. 449.89 feet to a R. R. Spike set in the south line of Section No. 25 and the centerline of T. R. No. 190, passing through a 5/8" x 30" Rebar set at 429.89 feet;

Thence with the south line of Section No. 25 and the centerline of T. R. No. 190, N. 85°10'45" W. 150.00 feet to the true place of beginning, containing 67,483.50 square feet or 1.549 Acres, more or less.

Of the above described tract, there is 3,000.00 square feet or 0.069 Acres in the right of way of T. R. No. 190.

I hereby certify that this description is the result of a field survey made by me on October 10, 1998.



*Daniel E. Gilbert*  
DANIEL E. GILBERT, P.S.  
REG. SUR. NO. 5402  
400 N. PARK ST.  
BELLEFONTAINE, OHIO 43311  
TELEPHONE: 1 (313) 593-1428  
937

5915 1D-6

McClure Family Trust Survey  
Tract No. VII

The following described real estate situated in the Township of Liberty, County of Logan, State of Ohio and being a part of the southeast quarter of Section No. 25, Town 4, Range 14, Between the Miami Rivers Survey and being out of an original 184.143 Acre tract in the name of Sylvia R. McClure, Trustee et al (McClure Family Trust) as recorded in Official Record No. 287 Page 111 (4-27-1996) and now being more particularly described as follows:

Beginning for reference at a R. R. Spike set at the southeast corner to a 10.00 Acre tract in the name of James R. Warne et ux as recorded in Deed Volume No. 358 Page 706 (5-23-1975) and the southwest corner to said 184.143 Acre tract and being in the south line of Section No. 25 and the centerline of T. R. No. 190;

Thence with the south line of said Section No. 25 and the centerline of T. R. No. 190. S.85°12'05" E. 244.00 feet to a ReSurvey Monument in a Monument Box found at the southwest corner to the Southeast Quarter and the southeast corner to the Southwest Quarter of said Section No. 25;

Thence continuing with the south line of said Section No. 25 and the centerline of T. R. No. 190. S. 85°10'45" E. 682.64 feet to a R. R. Spike set for the true place of beginning, (Note: The centerline of T. R. No. 190 is the Basis of Bearing for this survey - S. 85°10'45" E.);

Thence N. 4°49'15" E. 449.89 feet to a 5/8" x 30" Rebar set, passing through a 5/8" x 30" Rebar set at 20.00 feet;

Thence S. 85°10'45" E. 100.00 feet to a 5/8" x 30" Rebar found at the northwest corner to a 4.00 Acre tract in the name of H. Darrell Ashby, Jr. as recorded in Official Record No. 341 Page 730 (10-27-1997);

Thence with Ashby's west line, S. 4°49'15" W. 449.89 feet to a R. R. Spike found in the south line of said Section No. 25 and the centerline of T. R. No. 190 (Being the southwest corner to Ashby's 4.00 Acre tract), passing through a 5/8" x 30" Rebar found at 429.89 feet;

Thence with the south line of Section No. 25 and the centerline of T. R. No. 190, N. 85°10'45" W. 100.00 feet to the true place of beginning, containing 44,989.00 square feet or 1.033 Acres, more or less.

Of the above described tract, there is 2,000.00 square feet or 0.046 Acres in the right of way of T. R. No. 190.

I hereby certify that this description is the result of a field survey made by me on October 10, 1998.



*Daniel E. Gilbert*  
DANIEL E. GILBERT, P.S.  
REG. SUR. NO. 5402  
400 N. PARK ST.  
BELLEFONTAINE, OHIO 43311  
TELEPHONE: 1 (360) 593-1428  
937

5915 1D-7

Sylvia R. McClure, Trustee et al  
 McClure Family Trust  
 O. R. No. 287 P III (4-27-1996)  
 18-122-00-00-059.000

Original 184.143 Acres

James H. Warne et ux  
 D. Vol. No. 358 P 706 (5-23-1975)  
 18-122-00-00-050.000

10.00 Acres

4.00 Acres

H. Darrell Ashby, Jr.  
 O. R. No. 341 P 730 (10-27-1997)  
 18-122-00-00-059.001

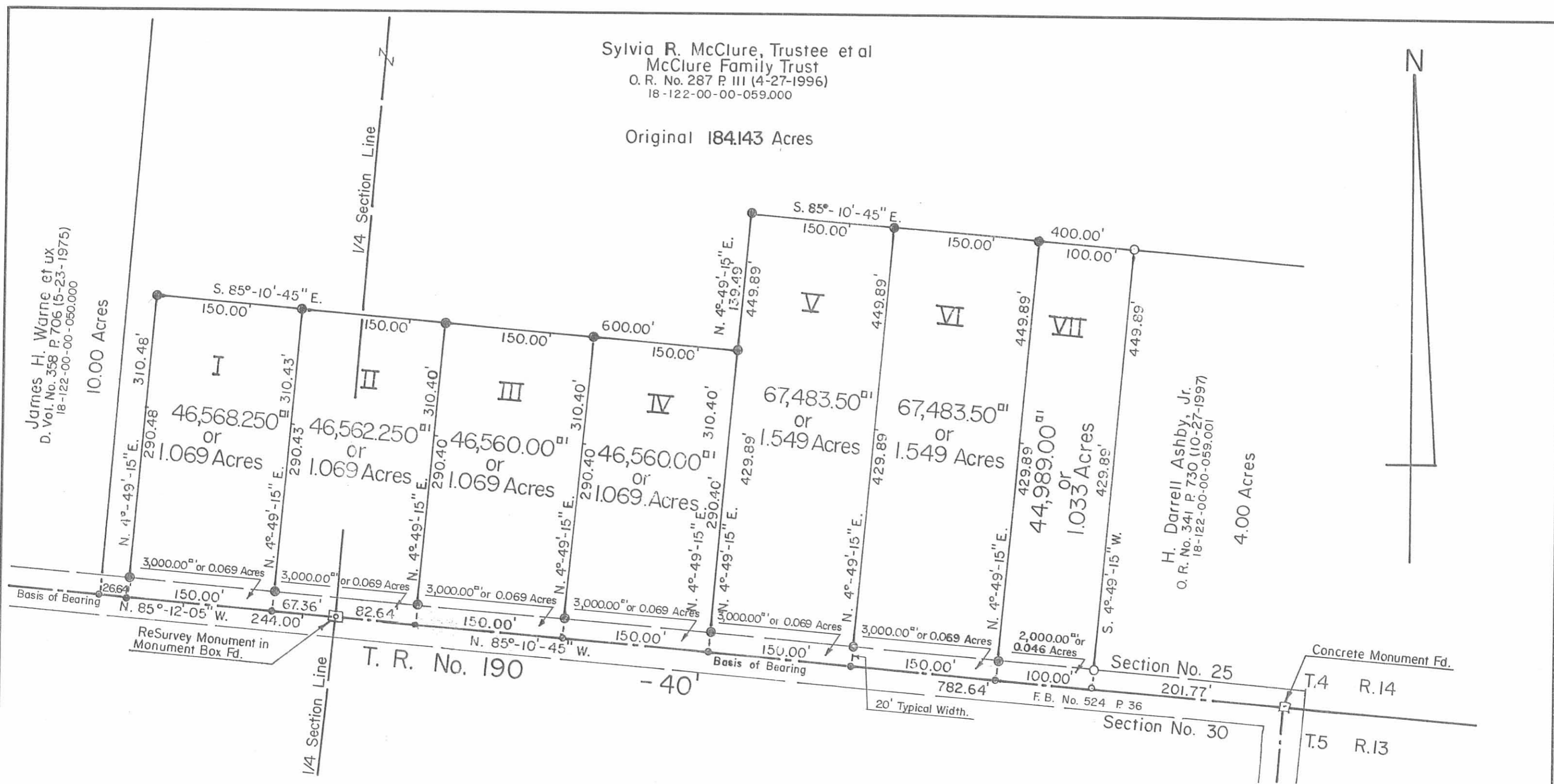

Scale: 1"=100'

- SYMBOLS:
- - R. R. Spike Fd.
  - - R. R. Spikes Set.
  - - 5/8" x 30" Rebars Fd.
  - - 5/8" x 30" Rebars Set.

5915 1P



McClure Family Trust Survey  
 Section No. 25 Town 4 Range 14 BMRS.  
 Liberty Township, Logan County, Ohio.

SCALE: 1"=100' APPROVED BY: DRAWN BY: DEG  
 DATE: 10-10-1998 REVISED:

*Daniel E. Gilbert*  
 Daniel E. Gilbert, P.S.  
 Reg. Sur. No. 5402

DRAWING NUMBER  
 098-028



McClure Family Trust Survey  
Tract No. IV - Revised

The following described real estate situated in the Township of Liberty, County of Logan, State of Ohio and being a part of the southeast quarter of Section No. 25, Town 4, Range 14, Between the Miami Rivers Survey and being out of an original 184.143 Acre tract in the name of Sylvia R. McClure, Trustee et al (McClure Family Trust) as recorded in Official Record No. 287 Page 111 (4-27-1996) and now being more particularly described as follows:

Beginning for reference at a R. R. Spike set at the southeast corner to a 10.00 Acre tract in the name of James R. Warne et ux as recorded in Deed Volume No. 358 Page 706 (5-23-1975) and the southwest corner to said 184.143 Acre tract and being in the south line of Section No. 25 and the centerline of T. R. No. 190;

Thence with the south line of said Section No. 25 and the centerline of T. R. No. 190, S. 85°12'05" E. 244.00 feet to a ReSurvey Monument in a Monument Box found at the southwest corner to the Southeast Quarter and the southeast corner to the Southwest Quarter of said Section No. 25;

Thence continuing with the south line of said Section No. 25 and the centerline of T. R. No. 190, S. 85°10'45" E. 232.64 feet to a R. R. Spike set for the true place of beginning, (Note: The centerline of T. R. No. 190 is the Basis of Bearing for this survey \_ S. 85°10'45" E.);

Thence N. 4°49'15" E. 449.89 feet to a 5/8" x 30" Rebar set, passing through a 5/8" x 30" Rebar set at 20.00 feet and a 5/8" x 30" Rebar set at 310.40 feet;

Thence S. 85°10'45" E. 150.00 feet to a 5/8" x 30" Rebar set;

Thence S. 4°49'15" W. 449.89 feet to a R. R. Spike set in the south line of Section No. 25 and the centerline of T. R. No. 190, passing through a 5/8" x 30" Rebar set at 139.49 feet and a 5/8" x 30" Rebar set at 429.89 feet;

Thence with the south line of Section No. 25 and the centerline of T. R. No. 190, N. 85°10'45" W. 150.00 feet to the true place of beginning, containing 67,483.50 square feet or 1.549 Acres, more or less.

Of the above described tract, there is 3,000.00 square feet or 0.069 Acres in the right of way of T. R. No. 190.

I hereby certify that this description is the result of a field survey made by me on October 10, 1998.



*Daniel E. Gilbert*  
DANIEL E. GILBERT, P.S.  
REG. SUR. NO. 5402  
400 N. PARK ST.  
BELLEFONTAINE, OHIO 43311  
TELEPHONE: 1 (419) 593-1428  
937

INDEXED ON MAP  
5915 2D

Sylvia R. McClure, Trustee et al  
 McClure Family Trust  
 O. R. No. 287 P. III (4-27-1996)  
 18-122-00-00-059.000

Original 184.143 Acres

James H. Warrne et ux  
 D. Vol. No. 358 P. 706 (5-23-1975)  
 18-122-00-00-050.000

10.00 Acres

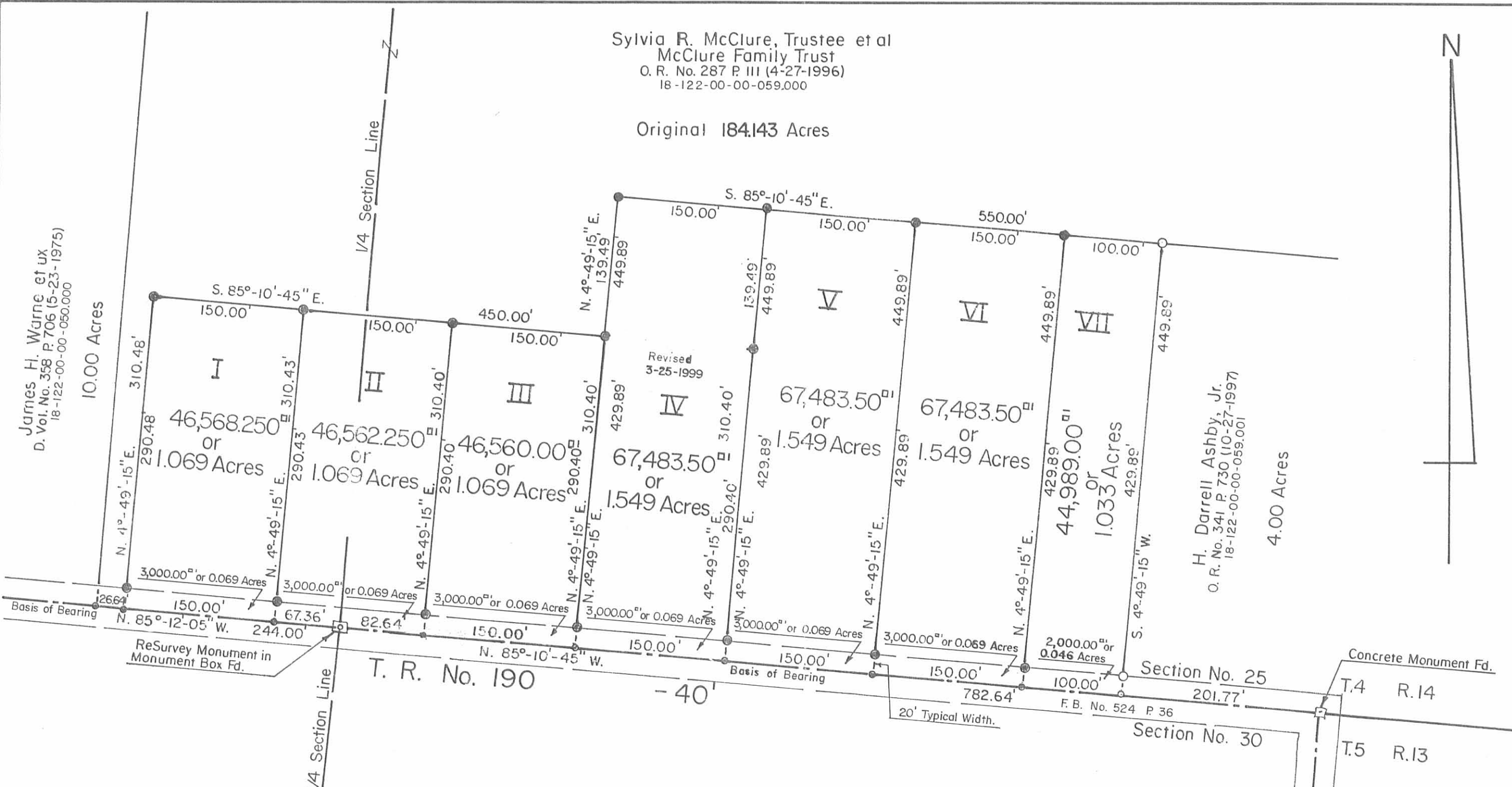

H. Darrell Ashby, Jr.  
 O. R. No. 341 P. 730 (10-27-1997)  
 18-122-00-00-059.001

4.00 Acres

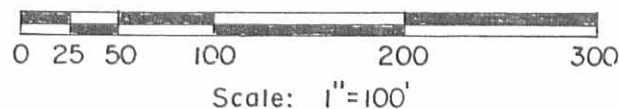

- SYMBOLS:
- - R. R. Spike Fd.
  - - R. R. Spikes Set.
  - - 5/8" x 30" Rebars Fd.
  - - 5/8" x 30" Rebars Set.

INDEXED ON MAP  
 5915 2P



McClure Family Trust Survey Section No. 25 Town 4 Range 14 BMRS. Liberty Township, Logan County, Ohio.		
SCALE: 1" = 100'	APPROVED BY:	DRAWN BY: DEG
DATE: 10-10-1998		REVISED: 3-25-1999
 Daniel E. Gilbert, P.S. Reg. Sur. No. 5402		DRAWING NUMBER 098-028

**McClure Family Trust Survey  
Revised Tract No. V**

The following described real estate situated in the Township of Liberty, County of Logan, State of Ohio and being a part of the southeast quarter of Section No. 25, Town 4, Range 14, Between the Miami Rivers Survey and being out of an original 184.143 Acre tract in the name of Carl McClure, Jr., as trustee of the McClure Family Trust and recorded in Official Record No. 287 Page 119 (4-27-1996) and now being more particularly described as follows:

Beginning for reference at a R. R. Spike found at the southeast corner to a 10.00 Acre tract in the name of James R. Warne et ux as recorded in Deed Volume No. 358 Page 706 (5-23-1975) and the southwest corner to said 184.143 Acre tract and being in the south line of Section No. 25 and the centerline of T. R. No. 190;

Thence with the south line of said Section No. 25 and the centerline of T. R. No. 190, S. 85°12'05" E. 244.00 feet to a ReSurvey Monument in a Monument Box found at the southwest corner to the Southeast Quarter and the southeast corner to the Southwest Quarter of said Section No. 25;

Thence continuing with the south line of said Section No. 25 and the centerline of T. R. No. 190, S. 85°10'45" E. 382.64 feet to a R. R. Spike found at the southeast corner to a 1.549 Acre tract in the name of Herbert D. Couchman et al as recorded in Official Record No. 412 Page 704 (5-27-1999) for the true place of beginning, (Note: The centerline of T. R. No. 190 and the south line of Section No. 25 is the Basis of Bearing for this survey - S. 85°10'45" E.);

Thence with the east line of Couchman's tract, N. 4°49'15" E. 449.89 feet to a 5/8" x 30" Rebar found at the northeast corner to said Couchman's tract, passing through a 5/8" x 30" Rebar found at 20.00 feet and a 5/8" x 30" Rebar found at 310.40 feet;

Thence S. 85°10'45" E. 200.00 feet to a 5/8" x 30" Rebar set;

Thence S. 4°49'15" W. 449.89 feet to a R. R. Spike set in the south line of Section No. 25 and the centerline of T. R. No. 190, passing through a 5/8" x 30" Rebar set at 429.89 feet;

Thence with the south line of Section No. 25 and the centerline of T. R. No. 190, N. 85°10'45" W. 200.00 feet to the true place of beginning, containing 89,978.00 square feet or 2.066 Acres, more or less.

Of the above described tract, there is 4,000.00 square feet or 0.092 Acres in the right of way of T. R. No. 190.

I hereby certify that this description is the result of a field survey made by me on April 27, 2001.



*Daniel E. Gilbert*  
DANIEL E. GILBERT, P.S.  
REG. SUR. NO. 5402  
400 N. PARK ST.  
BELLEFONTAINE, OHIO 43311  
TELEPHONE: 1 (519) 593-1428  
937

INDEXED ON MAP  
5915 3D-1

McClure Family Trust Survey  
Revised Tract No. VI

The following described real estate situated in the Township of Liberty, County of Logan, State of Ohio and being a part of the southeast quarter of Section No. 25, Town 4, Range 14, Between the Miami Rivers Survey and being out of an original 184.143 Acre tract in the name of Carl McClure, Jr., as trustee of the McClure Family Trust recorded in Official Record No. 287 Page 119 (4-27-1996) and now being more particularly described as follows:

Beginning for reference at a R. R. Spike found at the southeast corner to a 10.00 Acre tract in the name of James R. Warne et ux as recorded in Deed Volume No. 358 Page 706 (5-23-1975) and the southwest corner to said 184.143 Acre tract and being in the south line of Section No. 25 and the centerline of T. R. No. 190;

Thence with the south line of Section No. 25 and the centerline of T. R. No. 190, S.85°12'05" E. 244.00 feet to a ReSurvey Monument in a Monument Box found at the southwest corner to the Southeast Quarter and the southeast corner to the Southwest Quarter of said Section No. 25;

Thence continuing with the south line of said Section No. 25 and the centerline of T. R. No. 190, S. 85°10'45" E. 582.64 feet to a R. R. Spike set for the true place of beginning, (Note: The centerline of T. R. No. 190 and the south line of Section No. 25 is the Basis of Bearing for this survey - S. 85°10'45" E.);

Thence N. 4°49'15" E. 449.89 feet to a 5/8" x 30" Rebar set, passing through a 5/8" x 30" Rebar set at 20.00 feet;

Thence S. 85°10'45" E. 200.00 feet to a 5/8" x 30" Rebar found at the northwest corner to a 4.00 Acre tract in the name of H. Darrell Ashby, Jr. as recorded in Official Record No. 341 Page 730 (10-27-1997);

Thence with Ashby's west line, S. 4°49'15" W. 449.89 feet to a R. R. Spike found in the south line of Section No. 25 and the centerline of T. R. No. 190, passing through a 5/8" x 30" Rebar found at 429.89 feet, said R. R. Spike being the southwest corner to Ashby's tract;

Thence with the south line of Section No. 25 and the centerline of T. R. No. 190. N. 85°10'45" W. 200.00 feet to the true place of beginning, containing 89,978.00 square feet or 2.066 Acres, more or less.

Of the above described tract, there is 4,000.00 square feet or 0.092 Acres in the right of way of T. R. No. 190.

I hereby certify that this description is the result of a field survey made by me on April 27, 2001.



*Daniel E. Gilbert*  
DANIEL E. GILBERT, P.S.  
REG. SUR. NO. 5402  
400 N. PARK ST.  
BELLEFONTAINE, OHIO 43311  
TELEPHONE: 1 (937) 593-1428  
937

INDEXED ON MAP  
5915 3D-2

REC'D 7-16-01 DMJ OK ✓

McClure Family Trust Survey  
New Tract No. VII  
To Donald L. Kauffman

The following described real estate situated in the Township of Liberty, County of Logan, State of Ohio and being a part of the southwest quarter and the southeast quarter of Section No. 25, Town 4, Range 14, Between the Miami Rivers Survey and being out of an original 184.143 Acre tract in the name of Carl McClure, Jr., as trustee of the McClure Family Trust recorded in Official Record No. 287 Page 119 (4-27-1996) and now being more particularly described as follows:

Beginning for reference at a R. R. Spike found at the southeast corner to a 10.00 Acre tract in the name of James R. Warne et ux as recorded in Deed Volume No. 358 Page 706 (5-23-1975) and the southwest corner to said 184.143 Acre tract and being in the south line of Section No. 25 and the centerline of T. R. No. 190;

Thence with the south line of Section No. 25 and the centerline of T. R. No. 190, S. 85°12'05" E. 176.64 feet to a R. R. Spike found at the southwest corner to a 1.069 Acre tract in the name of Donald L. Kauffman et al as recorded in Official Record No. 393 Page 204 (12-18-1998), (Note: The south line of Section No. 25 and the centerline of T. R. No. 190 is the Basis of Bearing for this survey - S. 85°12'05" E.);

Thence with the west line of Kauffman's tract, N. 4°49'15" E. 310.43 feet to a 5/8" x 30" Rebar found at Kauffman's northwest corner, which is the true place of beginning, passing through a 5/8" x 30" Rebar found at 20.00 feet;

Thence continuing with an extension of the west line of Kauffman's tract, N. 4°49'15" E. 139.49 feet to a 5/8" x 30" Rebar set;

Thence S. 85°10'45" E. 300.00 feet to a 5/8" x 30" Rebar found at the northwest corner of a 1.549 Acre tract in the name of Herbert D. Couchman et al as recorded in Official Record No. 412 Page 704 (5-27-1999);

Thence with Couchman's west line, S. 4°49'15" W. 139.49 feet to a 5/8" x 30" Rebar found at the northeast corner to a 1.069 Acre tract in the name of Mark E. Wenger et ux as recorded in Official Record No. 478 Page 665 (1-8-2001);

Thence with the north line of Wenger's and Kauffman's tracts, N. 85°10'45" W. 300.00 feet to the true place of beginning, passing through a 5/8" x 30" Rebar found at 150.00 feet, said Rebar being the northwest corner to Wenger's tract and the northeast corner to Kauffman's tract, containing 41,847.00 square feet or 0.961 Acres, more or less.

I hereby certify that this description is the result of a field survey made by me on April 26, 2001.



*Daniel E. Gilbert*

DANIEL E. GILBERT, P.S.  
REG. SUR. NO. 5402  
400 N. PARK ST.  
BELLEFONTAINE, OHIO 43311  
TELEPHONE: 1 (614) 593-1428  
257

INDEXED ON MAP  
5915 3D-3

REC'D 7-16-01 SWM OK ✓

Carl McClure, Jr., as trustee  
of the McClure Family Trust  
O. R. No. 287 P.119(4-27-1996)  
18-122-00-00-059.00C

Original 184.143 Acres

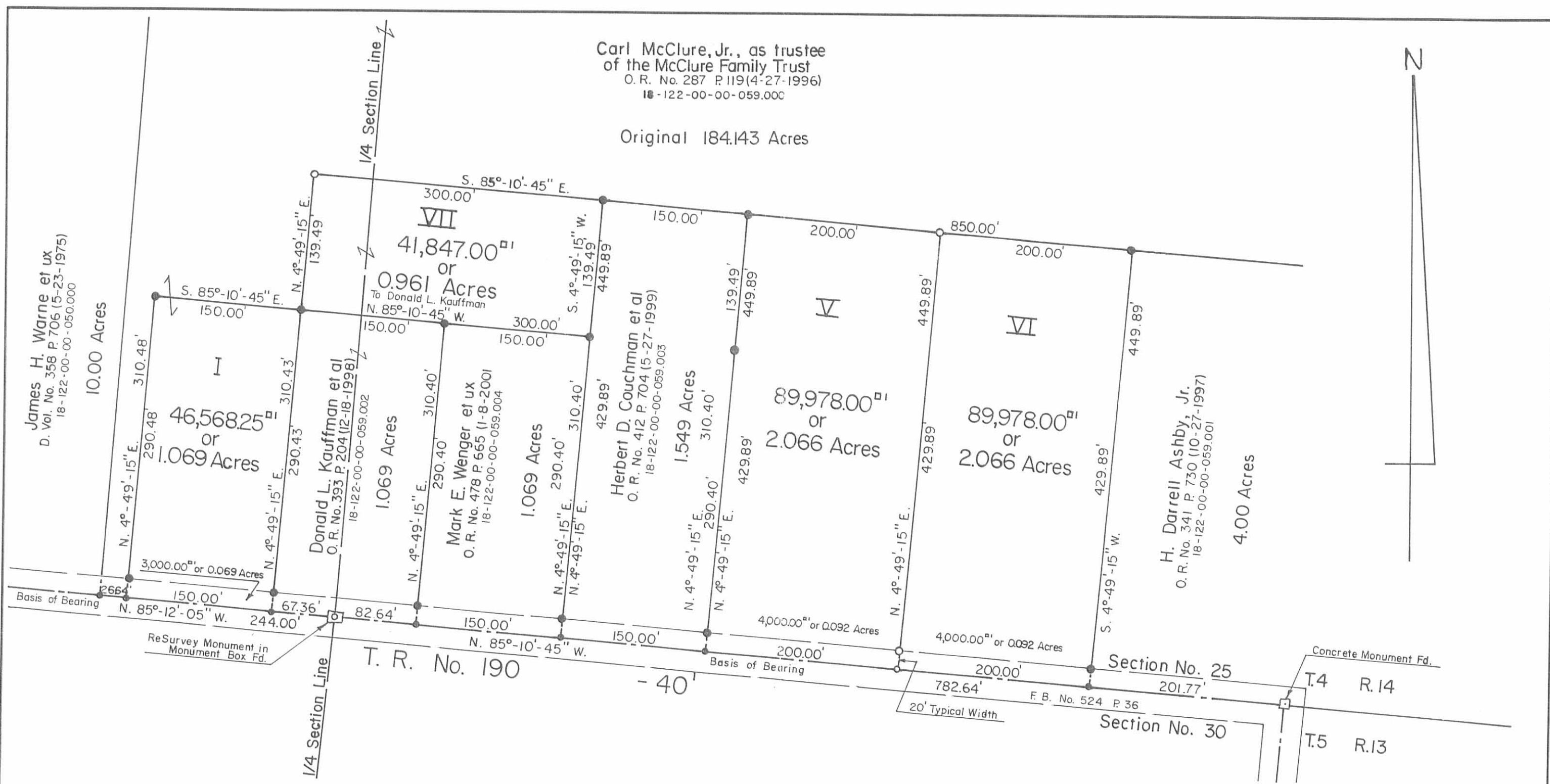

James H. Warne et ux  
D. Vol. No. 358 P.706 (5-23-1975)  
18-122-00-00-050.000

Donald L. Kauffman et al  
O. R. No. 393 P. 204 (12-18-1998)  
18-122-00-00-059.002

Mark E. Wenger et ux  
O. R. No. 478 P. 665 (1-8-2001)  
18-122-00-00-059.004

Herbert D. Couchman et al  
O. R. No. 412 P. 704 (5-27-1999)  
18-122-00-00-059.003

H. Darrell Ashby, Jr.  
O. R. No. 341 P. 730 (10-27-1997)  
18-122-00-00-059.001

INDEXED ON MAP  
5915 3P



Carl McClure, Jr. as Trustee of the McClure Family Trust Survey,  
Section No. 25, Town 4, Range 14, BMRS.  
Liberty Township, Logan County, Ohio.

SCALE: 1" = 100' APPROVED BY: DRAWN BY: DEG  
DATE: 4-27-2001 REVISED:

*Daniel E. Gilbert*  
Daniel E. Gilbert, P.S.  
Reg. Sur. No. 5402

DRAWING NUMBER  
098-028A

McClure Survey  
June, 1976

Being situated in Liberty Township, Logan County, Ohio; and being a part of Section 25, Town 4, Range 14.

o Beginning at a stone in the south line of Section 25 that bears S 85° - 55'E 986.0 feet from the quarter section corner. Said beginning stone is also an angle in Township Road 190 at Station 36 + 55 as shown on page 49 in the Logan County Engineer's Field Book 448.

Thence N 5° - 30'E 20.0 feet to a concrete right of way monument in the north right of way of Township Road 190.

Thence S 85° - 55'E 162.5 feet to a point.

Thence N 7° - 00'E 343.0 feet to an iron.

Thence S 83° - 00'E 43.0 feet to an iron.

Thence N 7° - 14'E 90.0 feet to an iron.

Thence S 83° - 00'E 125.3 feet to an iron.

Thence S 6° - 50'W 444.5 feet to an iron in the south line of Section 25.

Thence with the south line of Section 25 N 85° - 55'W 252.0 feet to the place of beginning.

Containing 1.73 acres more or less. Being surveyed from a 145.53 acre tract.

Right of Way Easement:

Being 20.0 feet wide on the south side of the last 222.0 feet of the last course mentioned in the above tract.

The above 20.0 foot right of way easement is along the north line of a 24.74 acre tract in Section 30, Town 5, Range 13.

---

Owen K. Shirk  
Surveyor 4271

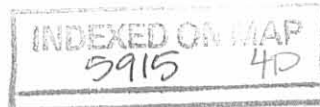

MC CLURE SURVEY  
 LIBERTY TWP., LOGAN CO., OHIO  
 SEC. 25, T-4, R-14 - 1" = 100'

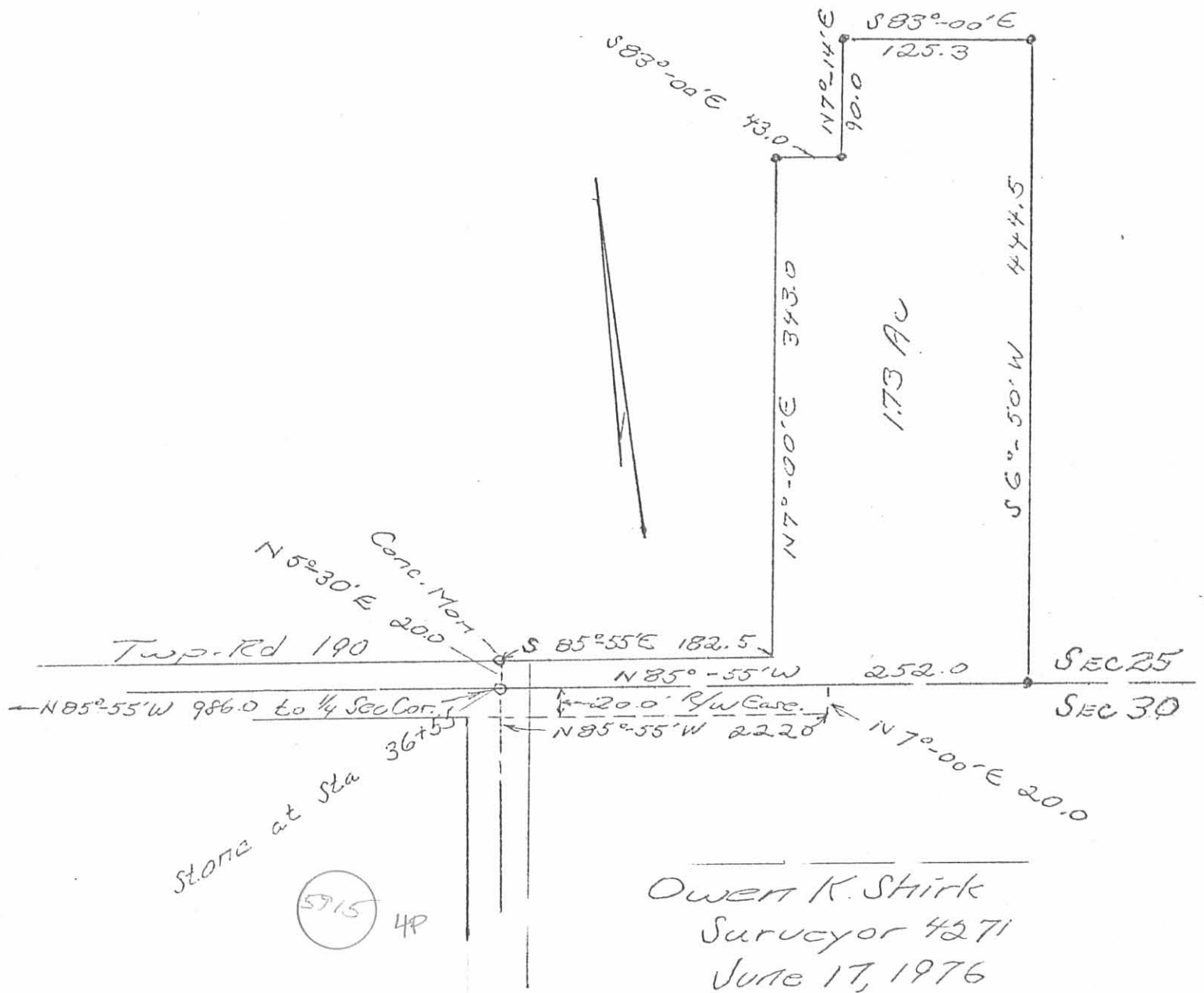

INDEXED ON MAP



Robinson Survey  
August, 1976

Being situated in Liberty Township, Logan County, Ohio; and being a part of Section 25, Town 4, Range 14 and Section 30, Town 5, Range 13.

Beginning at a stone in the center of Township Road 190 that is the southwest corner of the southeast quarter of Section 25.

Thence with the center of Township Road 190 N 85° - 00'W 244.8 feet to a point.

Thence N 4° - 30'E 2764.0 feet to a post in the quarter section line.

Thence with the quarter section line S 85° - 29'W 2915.5 feet to a stone at the northeast corner of the southeast quarter of Section 25, passing thru a quarter section corner at 240.5 feet.

Thence with the east line of Section 25 S 4° - 18'W 880.0 feet to a corner post.

Thence N 87° - 00'W 258.0 feet to a corner post.

Thence S 4° - 25'W 1898.0 feet to a stone in the line between Section 25 and Section 30.

Thence S 5° - 01'W 803.5 feet to an iron in the center of Township Road 190.

Thence with the center of Township Road 190 N 85° - 17'W 1453.9 feet to a concrete monument.

Thence again with the center of Township Road 190 N 6° - 25'E 811.0 feet to a concrete monument in the line between Section 25 and Section 30.

Thence again with the center of Township Road 190 (also the south line of Section 25) N 85° - 00'W 986.0 feet to the place of beginning.

Containing 201.45 acres more or less, of which 174.69 acres are in Section 25 and 26.76 acres are in Section 30.

The 174.69 acre tract in Section 25 is all of two tracts that are carried as a 15.00 acre tract and a 145.33 acre tract as carried by the Auditor. The 26.76 acre tract in Section 30 is all of a 24.74 acre tract as carried by the Auditor.

---

Owen K. Shirk  
Surveyor 4271

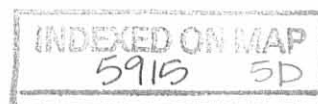

# ROBINSON SURVEY

LIBERTY TWP., LOGAN CO., OHIO

SEC 25, T-4, R-14

SEC 30, T-5, R-13

1" = 400'

• DENOTES IRONS

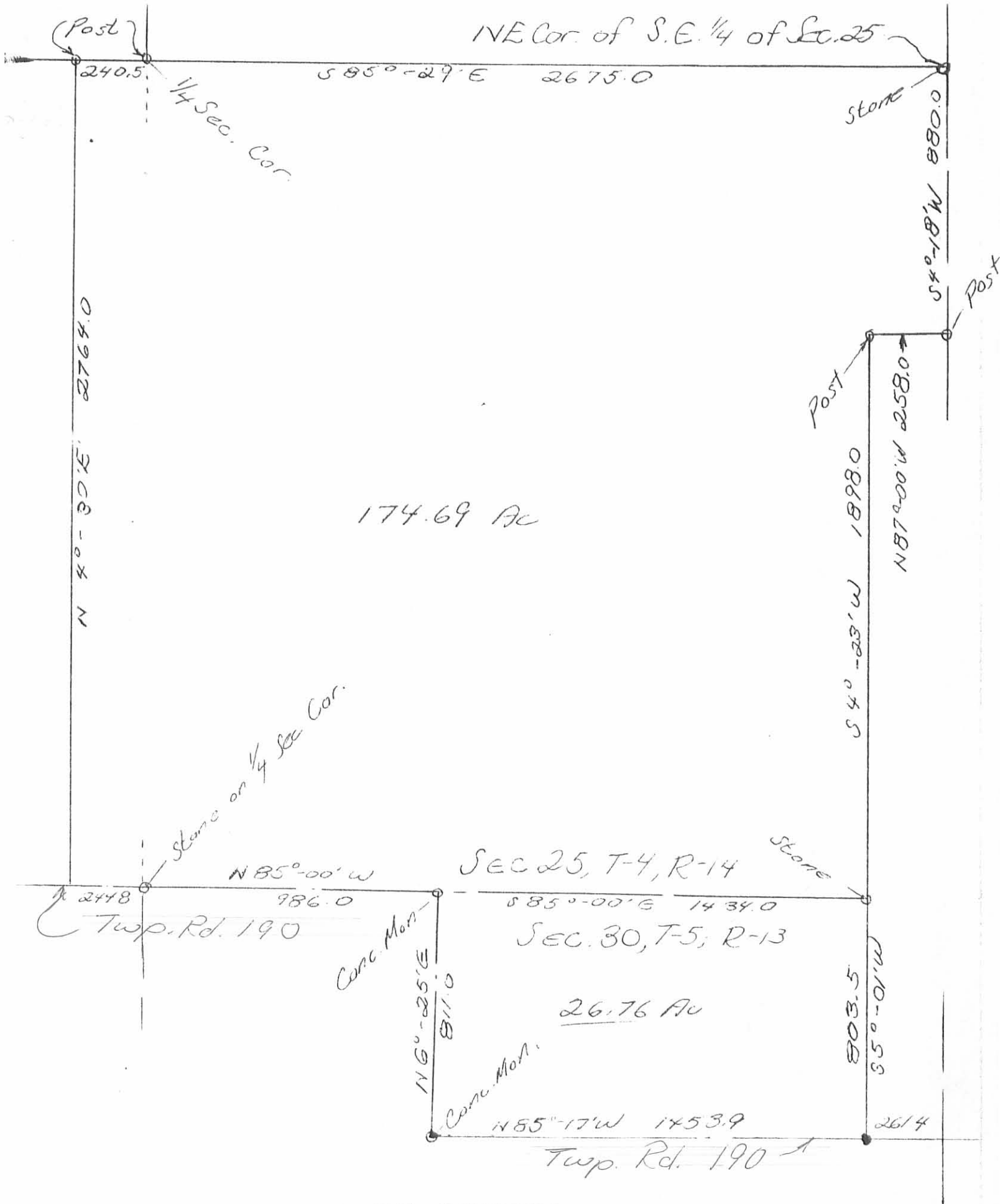

Owen K. Shirk  
Surveyor 4271  
Aug., 1976

5915 5P

INDEXED ON MAP