

T. R. No. 199

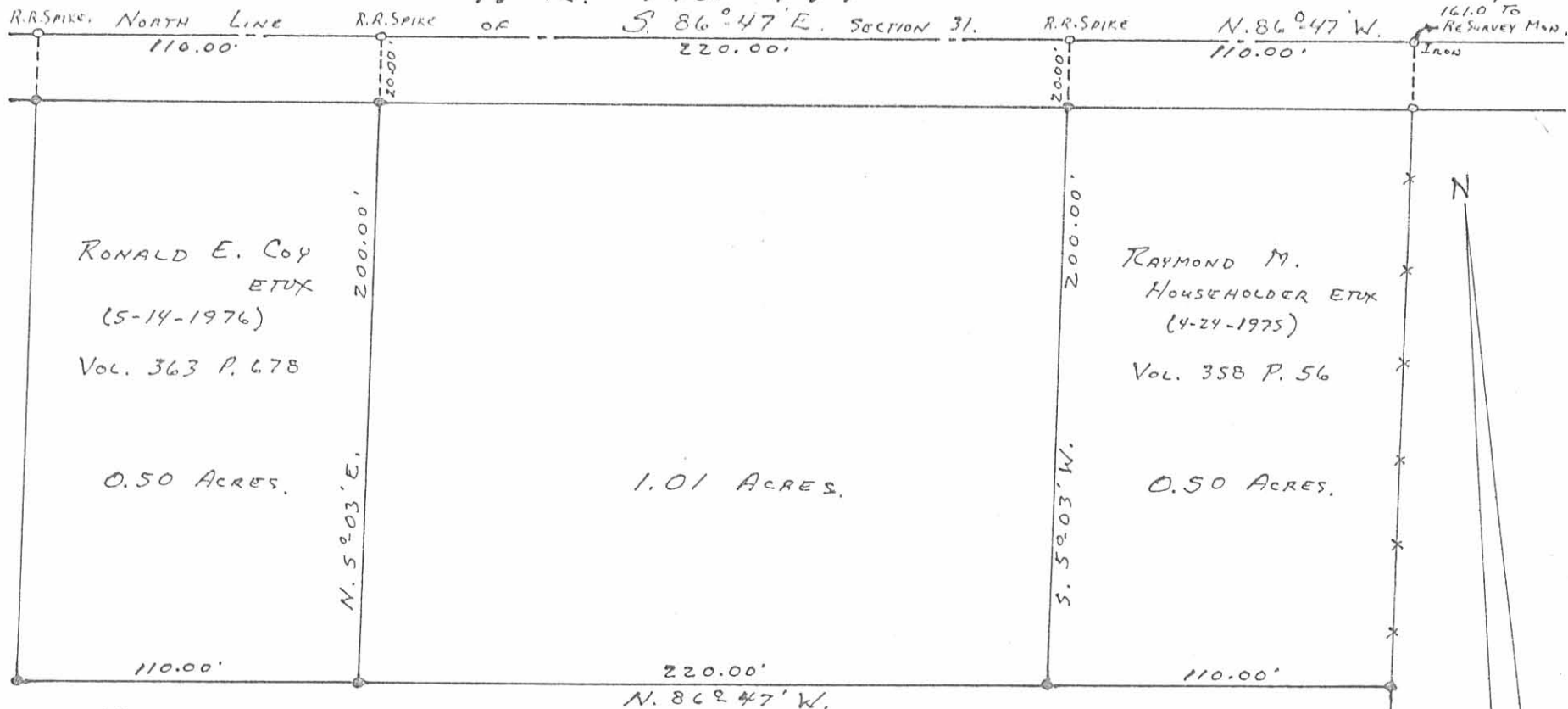

● - 5/8"  $\phi$  IRON BARS.

JEROME W. RITTER ETAL

128.43 Ac.  
 - 1.01  
 -----  
 127.42 Ac.

7178 IP

INDEXED ON MAP

CALCULATED AND PLATTED BY:  
 DANIEL E. GILBERT, P.S.  
 REG. SUR. NO. 5402  
 1041 N. MAIN ST.  
 BELLEFONTAINE, OHIO 43311

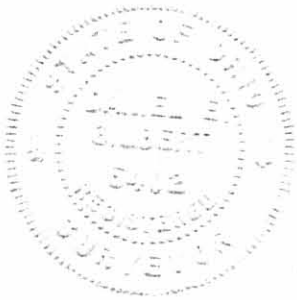

RITTER SURVEY  
 SECTION 31 T. 4 R. 14  
 LIBERTY TOWNSHIP  
 LOGAN COUNTY, OHIO  
 JULY 19, 1983

SCALE: 1" = 50'

SURVEY FOR RAYMOND M. HOUSEHOLDER

1.00 Acre (Parcel I & II)

July 28, 1983

The following described tract of land is situated in the State of Ohio, County of Logan, Township of Liberty, Section 31, Town 4, Range 14, being part of Jerome W. Ritter's etal 128.43 acre tract described in deed volume 394, page 780, being more particularly described as follows:

Beginning, for reference, at a concrete marker with a brass plate in the centerline of Township Road # 199 (T.R. # 199) as shown in Logan County Engineer's field book 513, page 49, said marker marking the northeast corner of the northwest quarter of said Section 31;

thence North  $86^{\circ}47'$  West 271.00 feet, following the centerline of T.R. # 199, to a railroad spike found at the northwest corner of Raymond M. Householder's etux 0.50 acre tract described in deed volume 358, page 56, and at the northeast corner of said 128.43 acre tract, said spike marking the place of beginning;

thence South  $5^{\circ}15'$  West 200.00 feet, passing through a reference iron pipe found at 20.00 feet and following the west line of said Householder's tract, to an iron pipe found at the southwest corner of Householder's tract;

thence North  $86^{\circ}47'$  West 219.18 feet to an iron pipe found bent and replaced with an iron pin at the southeast corner of Ronald E. Coy's etux 0.50 acre tract described in deed volume 363, page 678;

thence North  $5^{\circ}10'$  East 200.00 feet, following the east line of said Coy's tract and passing through a reference iron pipe found at 180.00 feet, to a railroad spike found in the centerline of T.R. # 199 at the northeast corner of said Coy's tract;

thence South  $86^{\circ}47'$  East 219.76 feet, following the centerline of T.R. # 199, to the place of beginning, containing 1.00 acre, more or less, and subject to all valid covenants and restrictions of record.

The above description was prepared from a survey completed in July of 1983 by Paul R. Clapsaddle P.S. # 6140.

ATTEST:

Paul R. Clapsaddle P.S. # 6140

7178 2D-1

INDEXED ON MAP



SURVEY FOR RONALD E. COY

0.50 Acre (Parcel II)

July 28, 1983

The following described tract of land is situated in the State of Ohio, County of Logan, Township of Liberty, Section 31, Town 4, Range 14, being now or formerly part of Jerome W. Ritter's et al 128.43 acre tract described in deed volume 394, page 780, being more particularly described as follows:

Beginning, for reference, at a concrete marker with a brass plate in the centerline of Township Road # 199 (T.R. # 199) as shown in Logan County Engineer's field book 513, page 49, said marker marking the northeast corner of the northwest quarter of said Section 31;

thence North  $86^{\circ}47'$  West 380.88 feet, following the centerline of T.R. # 199 and passing through a railroad spike found at 271.00 feet at the northwest corner of Raymond M. Householder's et ux 0.50 acre tract described in deed volume 358, page 56 and at the northeast corner of said 128.43 acre tract, to a railroad spike set and marking the place of beginning;

thence South  $5^{\circ}15'$  West 200.00 feet, passing through an iron pin set for reference at 20.00 feet, to an iron pin set;

thence North  $86^{\circ}47'$  West 109.30 feet to an iron pipe found bent and replaced with an iron pin at the southeast corner of Ronald E. Coy's et ux 0.50 acre tract described in deed volume 363, page 678;

thence North  $5^{\circ}10'$  East 200.00 feet, following the east line of said Coy's tract and passing at 180.00 feet through a reference iron pipe found, to a railroad spike found in the centerline of T.R. # 199 at the northeast corner of said Coy's tract;

thence South  $86^{\circ}47'$  East 109.88 feet, following the centerline of T.R. # 199, to the place of beginning, containing 0.50 acre, more or less, and subject to valid covenants and restrictions of record.

The above description was prepared from a survey completed in July of 1983 by Paul R. Clapsaddle P.S. # 6140.

ATTEST:

Paul R. Clapsaddle P.S. # 6140

7178 2D-2

INDEXED ON MAP



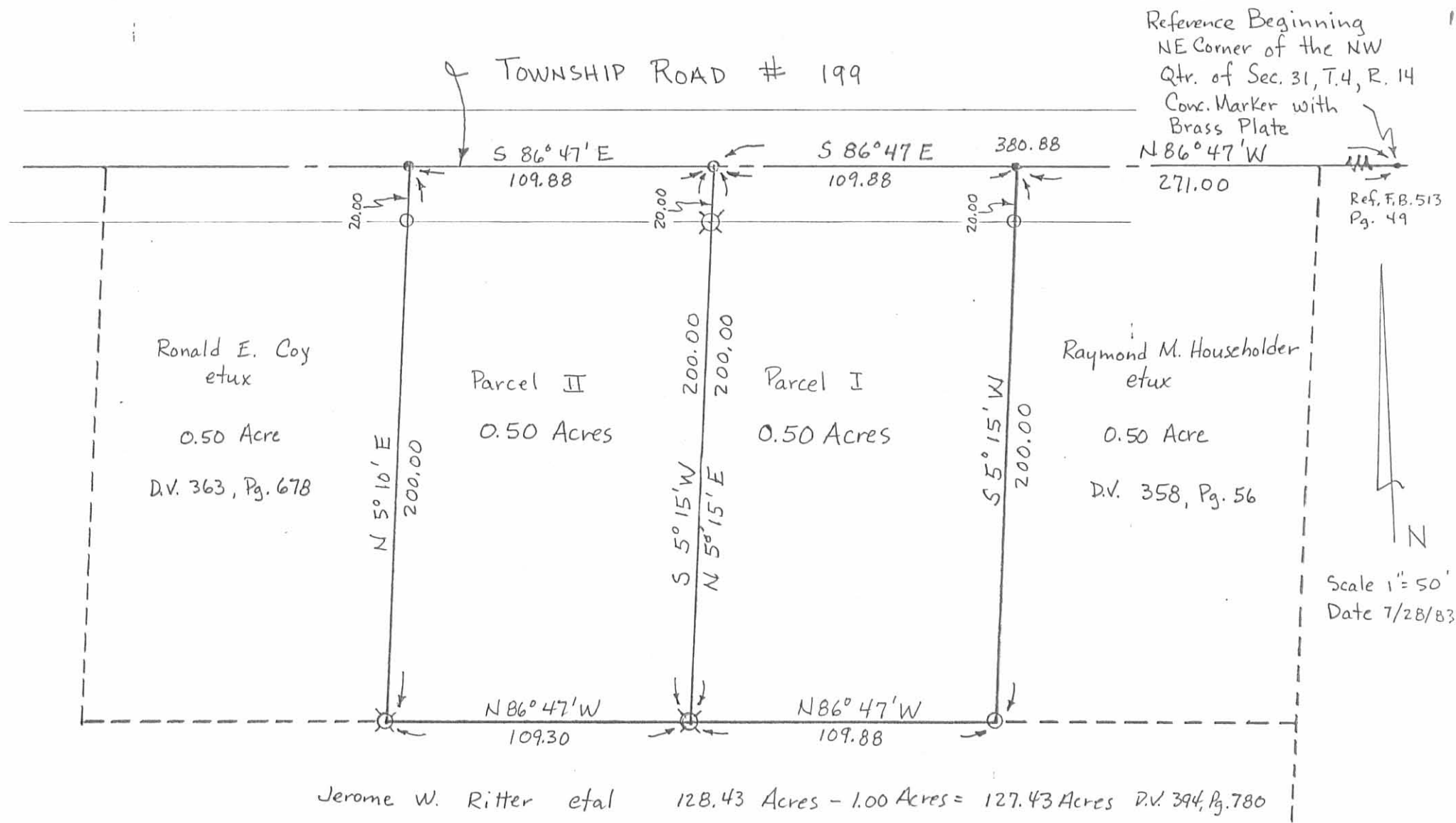

ATTEST: Paul R. Clapsaddle  
P.S. # 6140  
19019 W. Darby Rd.  
Marysville, Ohio 43040  
(513) 747-2599

- Railroad Spike Found
- Railroad Spike Set
- Iron Pipe Found
- ⊗ Iron Pin Set

SURVEY FOR RAYMOND M. HOUSEHOLDER  
State of Ohio, Logan County  
Liberty Township, Sec. 31, T.4, R. 14  
Parcel I & II are part of Jerome W  
Ritter's et al 128.43 acre tract described  
in D.V. 394, Pg. 780.

7178 2P

INDEXED ON MAP

