

Received

OK (C.P.)

LESLIE H. GEESLIN
REGISTERED SURVEYOR NO 5248
P. O. BOX 274
RUSHSVLVANIA, OHIO 43347

TELEPHONE: (513) 468-2793

YODER SURVEY

March 15, 1993

The following described real estate situated in the State of Ohio, County of Logan, Township of Liberty being part of Section 34, Town 5, Range 13, M. R. S. and more particularly described as follows:

Beginning at a cap and nail set in the centerline of State Route 508 that is N. 84° 28' 00" W. 421.69 feet from a nail found at the intersection of said centerline and the west right-of-way line of the old C. C. C. & St. L. Railroad.

Thence S. 5° 32' 00" W. 156.50 feet to a 5/8 inch iron bar set.

Thence N. 84° 28' 00" W. 316.21 feet to a 5/8 inch iron bar set.

Thence N. 5° 32' 00" E. 156.50 feet to a cap and nail set in the centerline of said S. R. 508, passing a 5/8 inch iron bar set at 126.50 feet.

Thence with said centerline S. 84° 28' 00" E. 316.21 feet to the place of beginning.

Containing 1.136 acres more or less of which 0.218 acre is in the right-of-way of State Route 508.

The above described 1.136 acre tract being part of Harold Yoder's 75.94 acre tract as described in D. B. Vol. 391 Page 497.

Bearings are based on an assumed bearing (S. 84° 28' 00" E.) for the centerline of State Route 508 as established from F.B. 582 Page 29 in this field survey by Leslie H. Geeslin, Reg. Surveyor 5248 on March 15, 1993.

INDEXED ON MAP
87801D-1



Leslie H. Geeslin

LESLIE H. GEESLIN
REGISTERED SURVEYOR NO 5248
P O. BOX 274
RUSHSVLVANIA. OHIO 43347

TELEPHONE: (513) 468-2793

YODER EASEMENT

March 15, 1993

The following described centerline of a 5 foot easement situated in the State of Ohio, County of Logan, Township of Liberty, being part of Section 34, Town 5, Range 13, M. R. S. and more particularly described as follows:

Beginning at a point in the centerline of State Route 508 and the north line of a newly surveyed 1.136 acre tract that is N. 84° 28' 00" W. 15.80 feet from a cap and nail set at the north-east corner of said 1.136 acre tract.

Thence S. 7° 48' 33" W. 156.62 feet to a point in the south line of said 1.136 acre tract that is N. 84° 28' 00" W. 22.02 feet from a 5/8 inch iron bar set at the southeast corner of said 1.136 acre tract and there terminate.

The above described 5 foot easement being on the east side of a newly surveyed 1.136 acre tract.

Bearings are based on an assumed bearing (S. 84° 28' 00" E.) for the ceanterline of State Route 508 as established from F. B. 582 Page 29 in this field survey by Leslie H. Geeslin, Reg. Surveyor 5248 on March 15, 1993.

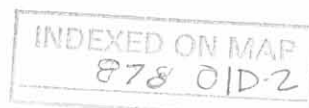

Leslie H. Geeslin

SCALE: 1" = 50'



LEGEND

- = 5/8 INCH IRON BAR SET
- = CAP & NAIL SET
- = NAIL FOUND

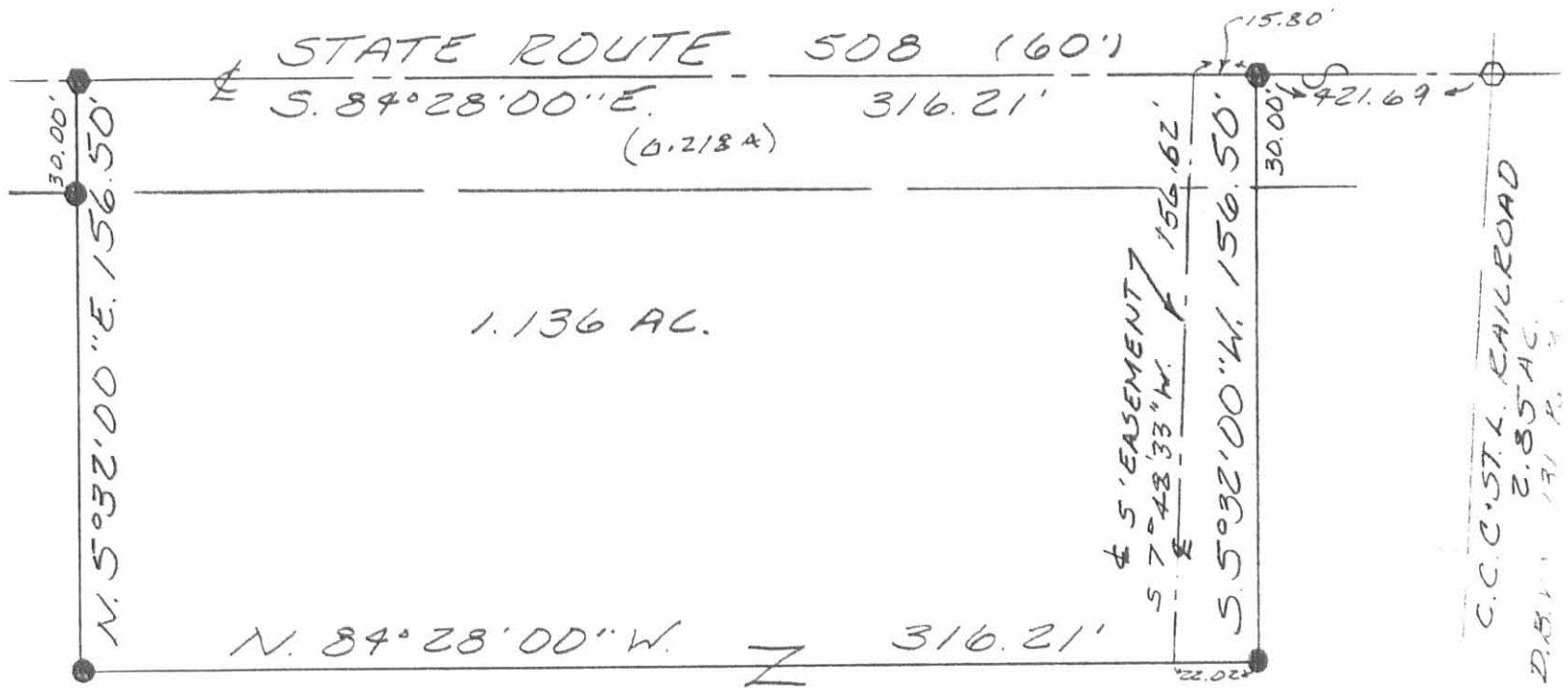

HAROLD YODER
 75.94 AC.
 D.B. VOL. 391 PAGE 497

SURVEY OF 1.136 ACRE
 TRACT IN SECTION 34,
 TOWN 5, RANGE 13, LIBERTY
 TOWNSHIP, LOGAN COUNTY,
 OHIO FOR LOWELL YODER
 MARCH 15, 1993



INDEXED ON MAP
 87801P

Leslie H. Geeslin
 LESLIE H. GEESLIN
 RUSHSVLVANIA, OH
 (513) 468-2793