

S. R. # 274

ROAD 6

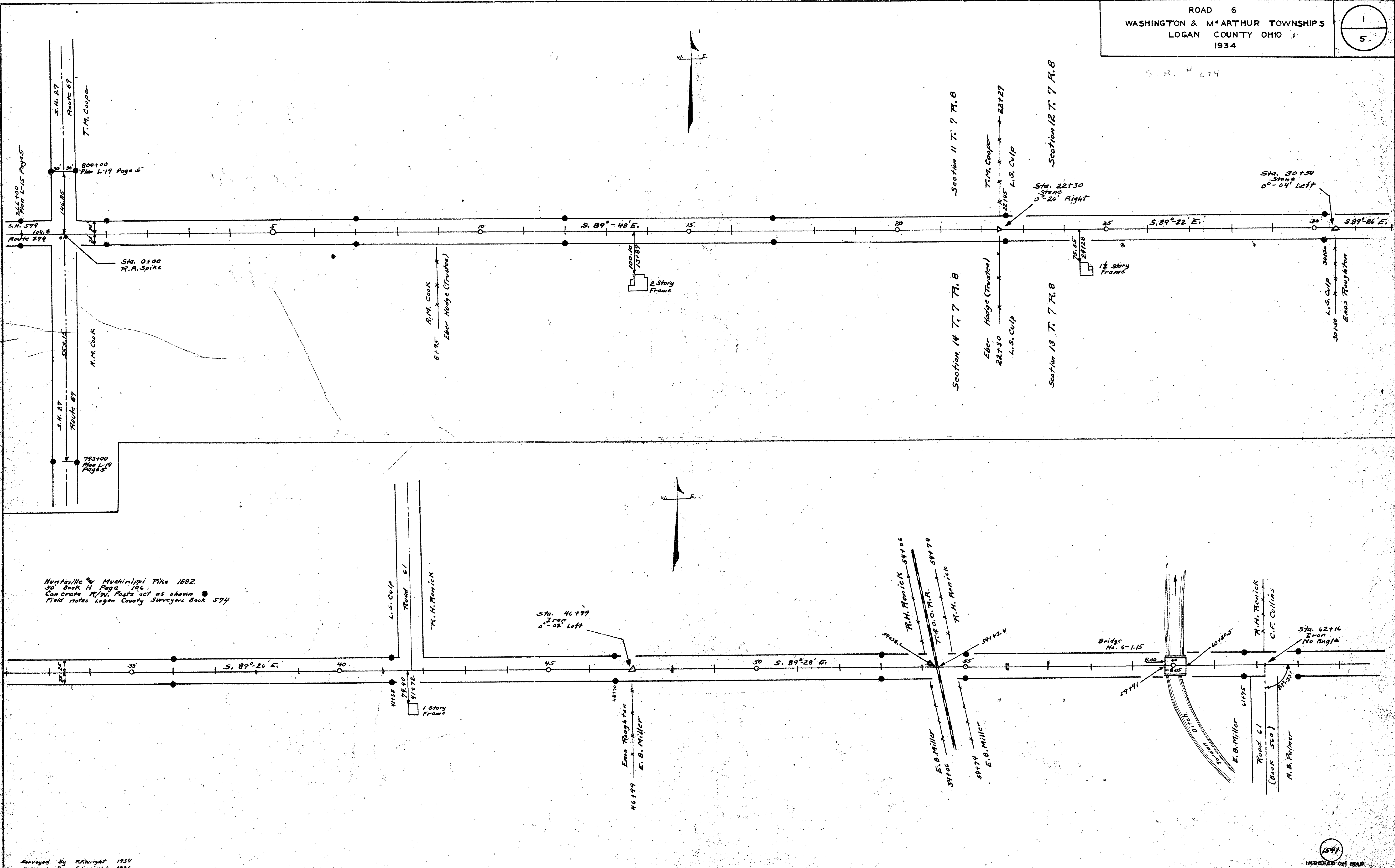

Huntsville & Muehlenpfi Fike 1882  
 30' Book H Page 106  
 Con Grantee R/W. Posts set as shown  
 Field notes Logan County Surveyors Book 574

9-6

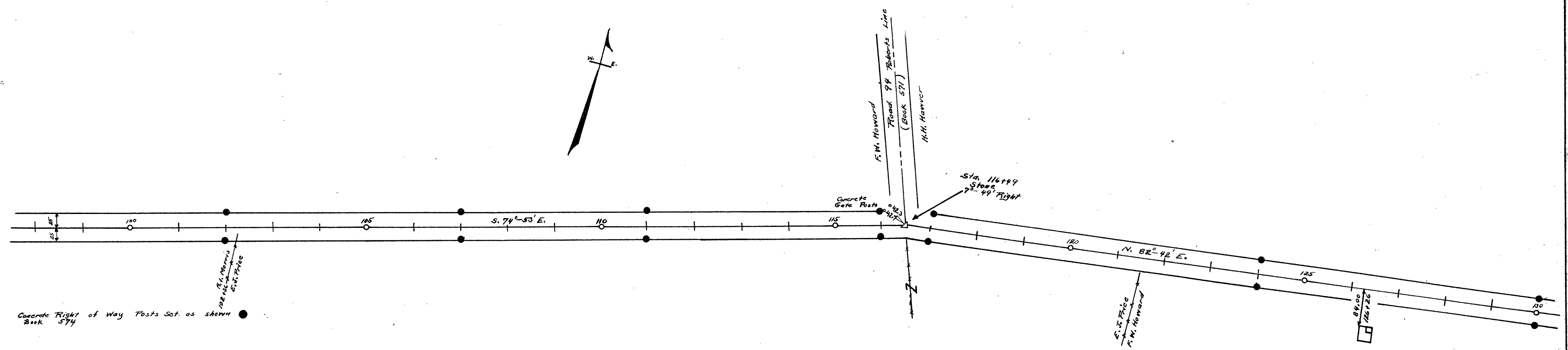
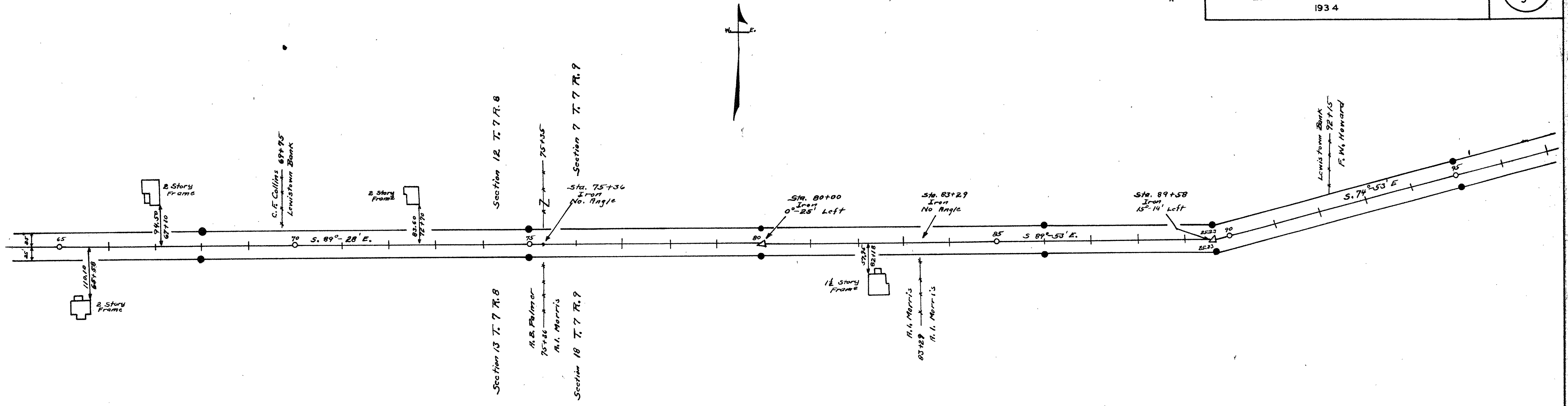

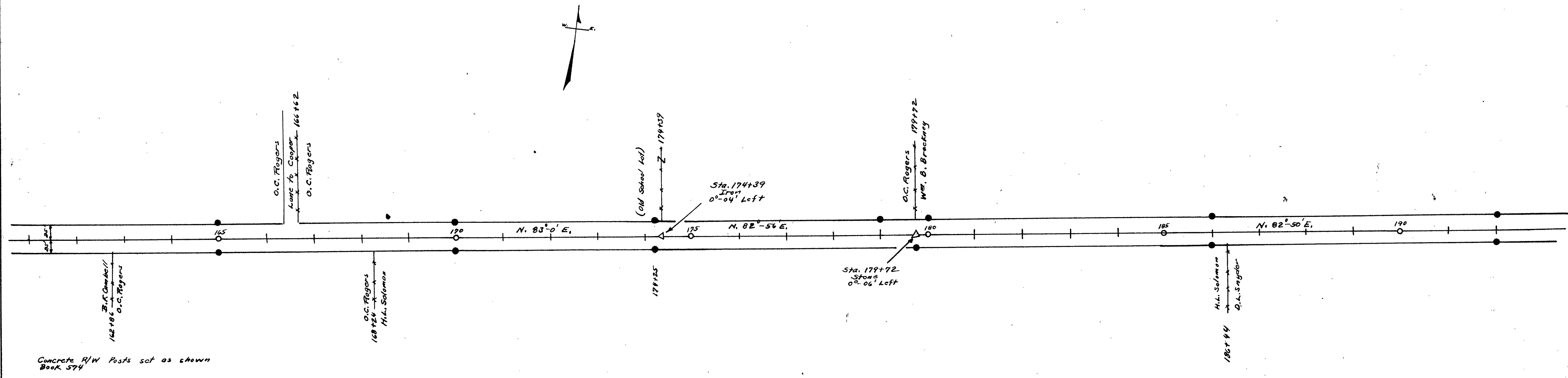
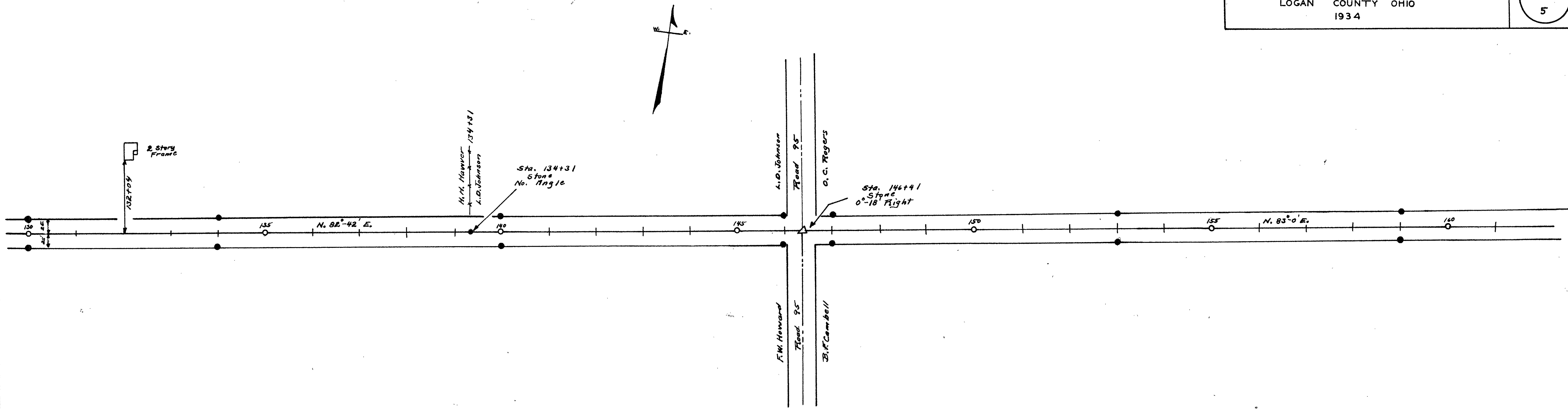

Concrete R/W Posts set as shown  
Book 574





SR-229

ROAD 6  
WASHINGTON & M'ARTHUR TOWNSHIPS  
LOGAN COUNTY OHIO  
1934

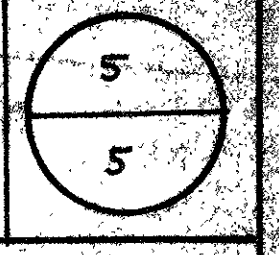

Length 27957 Feet  
Length 5.30 Miles

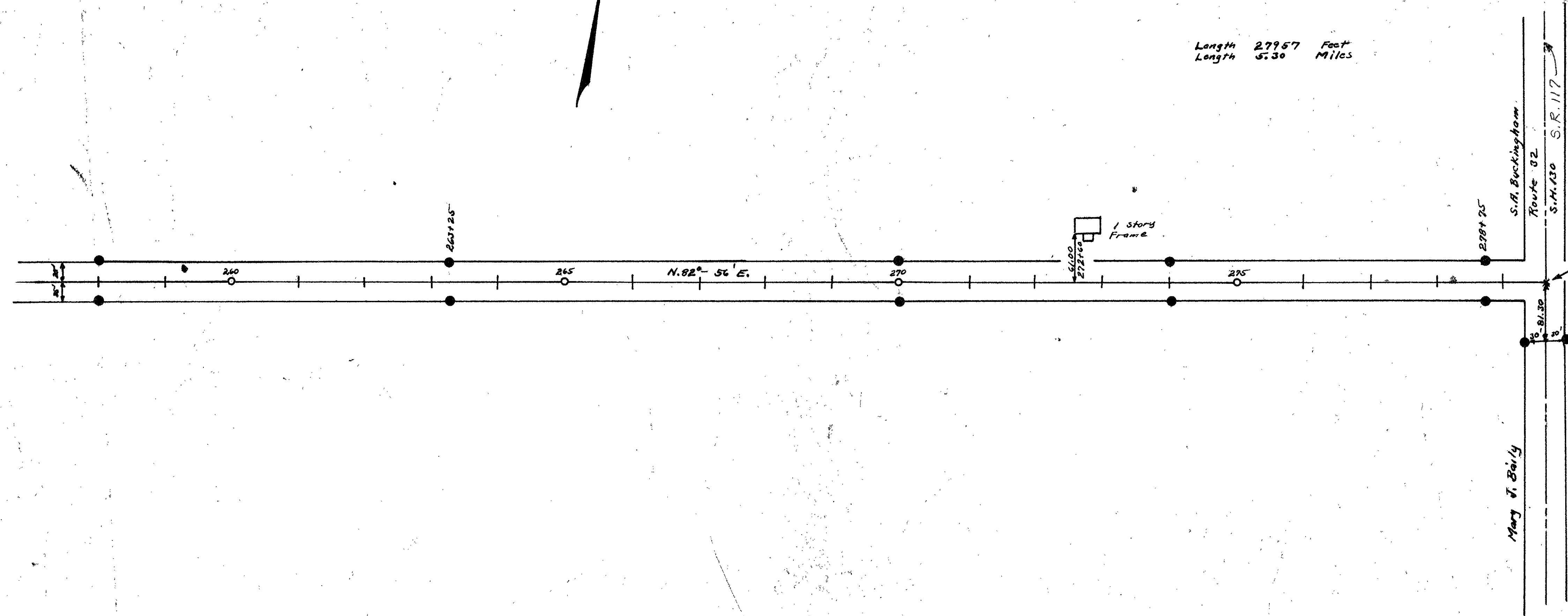

Sta. 279+57  
Cross on Concrete  
5.00' S. of Joint

R/W Posts  
294+00  
Plan L-27 Page 5

HUNTSVILLE

Concrete R/W Posts set as shown  
Book 574

Surveyed by F.R. Wright 1934  
Drawn by F.R. Wright 1936

INDEX ON MAP



Road G Washington and McArthur Turn

Jackson Center Pike

Huntsville and Mississippi Pike

1882

50' Free Turnpike Record Book H Page 106

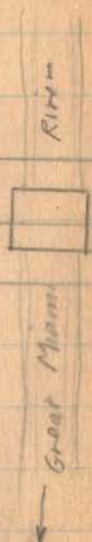

7+00

1+00

Monuments 25' from E for 50' road

1541

INDEXED ON KAR

Feb. 21, 1934

Clark  
Wright  
Orange  
Mill  
Dugan  
Refugee

28

70  
↑  
Lanesville

S.H. 27

Route 69

Sec. 11

T.M. COOPER

Concrete R/W Posts  
Plan L 19 - P. 45

805+00

T. 7 R. 8

Concrete R/W Posts  
Route 579  
Post 31

800+00

R.R. Spire

S.H. 579

Route 274

263+00

800+00

589° 48' E  
(Figured from Route 32  
Page 42)

1100  
1000  
900  
800

Sec. 14

A.M. COOK

Concrete R/W Posts  
Plan L 19 - P. 45

787+00

T. 7 R. 8

793+00

A.M. COOK

S.H. 27  
Route 69

A.M. COOK, 8+95  
Ebor Hedger (Trustee)







Road 6

Feb. 22-1934  
Snowing. - Yes 30  
Wright  
Cradle  
Mills  
Dugan  
Ruth Filder

55700

53700

46770

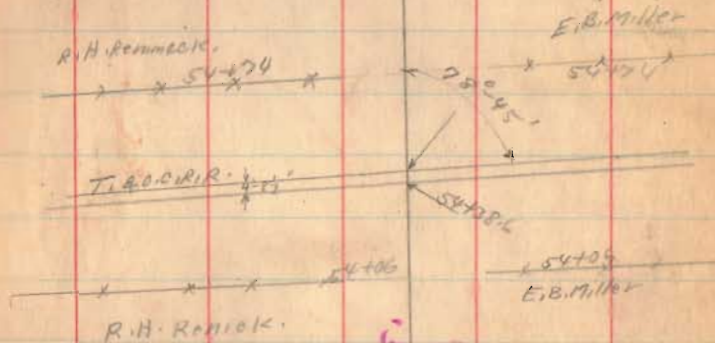

R.H. Renick.

E.B. Miller

5.89-28E.

Copied Nail in  
Side of Tree

PI 4679840

Iron Nail

46799

0°-02' Left

(0°-04' Lt.)

E.B. Miller

46799

Eng. Roughers

Copied Nail in  
Side of Maple Tree

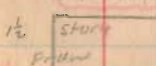

Course of Bottom Found Stone

28.97  
N. 17 E.

28.9

N. 25 W.

294

Copied Nail in  
SW Side 15° Maple Tree  
at Ground

(1541)  
INDEXED ON MAP



Road 6

62+00

63+00

64+75

2541

INDEXED ON MAP



222-34

31

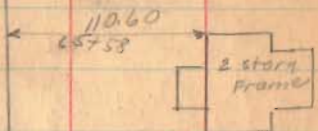

ROT.  
62+14.35

Iron Found  
12+16  
No Angle

Dipped Nail in  
West Side Pole

Pile Dipped  
on West  
Steel  
Post

D.F. Collins

R.H. Rennie

24.5  
2623

Chopped Nail in West Side Cor. Rd

A.B. Palmer Bridge  
61+90

High Cut on Cor.  
Iron Post

E.B. Miller

Dipped Nail in  
West Side Pole



Bridge NO. 6-1.15



Road 6

87+58

86+00

80+00

75+00

80+00  
75+36  
+64

12 x 66 = 792

83+29  
25+72  
9+92

1541

INDEXED ON MAP

2-22-24  
83

N 74-53 E  
2570

Iron  
89+58  
15+14  
left

Iron  
83+29  
NO Angle

83+29

Capped Nail in  
N Side Blue Pig

2000  
80+00  
0° 25' left

PI 7919976

Sec. 7 T. 7 R. 9

Capped Nail in  
SE Side Elm. Pig

75+35

Capped Nail in  
2' Eng. Pig

RAT. IR 75+36

Iron  
75+36  
NO Angle

Sec. 12 T. 7 R. 8

2 story  
Frame

80+60  
92+50

1 1/2 story  
Frame

5795  
82+13

see Book 597  
Page 23 for  
Morris Serry  
Note Dates

see 18 T. 7 R. 9

Capped Nail / SE side of Oak pile

A. I. Morris

75+36

Capped Nail in N Side Yellow Pig

A. B. Palmer

Sec. 10 T. 7 R. 8

Lead Nail in Top of Conc. Pile  
Sat by Rain





Road 6

(see Book 359 Page  
15 for Links)

153+00

149+00

146+00

140+00

134+00

130+00

124+00

1541

INDEXED ON MAP

140+41  
stone Pavd.  
0°-18 Right

N83°0'E

O.C. Rogers

B.F. Cammell

Road 95

Road 95  
See Page 63CONCRETE  
POST

L.D. Johnson

CONCRETE  
POST

M.W. Howard

L.D. Johnson

stone Pond

134+31  
No Piling

M.W. Howard

2 story  
FrameRoad 150  
132+24

94.60

126+26

2 story  
Frame



Road 6

180+00 Left Only

179+72 Right Only 90' from Borecite

179+00 Left Only

174+25

170+00

165+00

159+00

1541

INDEXED ON MAP

W<sup>22</sup> B. Brookley

O.C. Rogers

Borecite

old school lot

O.C. Rogers

166+62  
W.C. To Cooper

O.C. Rogers

H.L. Schinner  
O.C. Rogers

O.C. Rogers 162+00

B.F. Campbell

N 82-50 E.  
N 82-50 E.

Stone Found  
179+72  
0°-06' left

State Found  
Mould Iron  
0°-09' left  
174+58

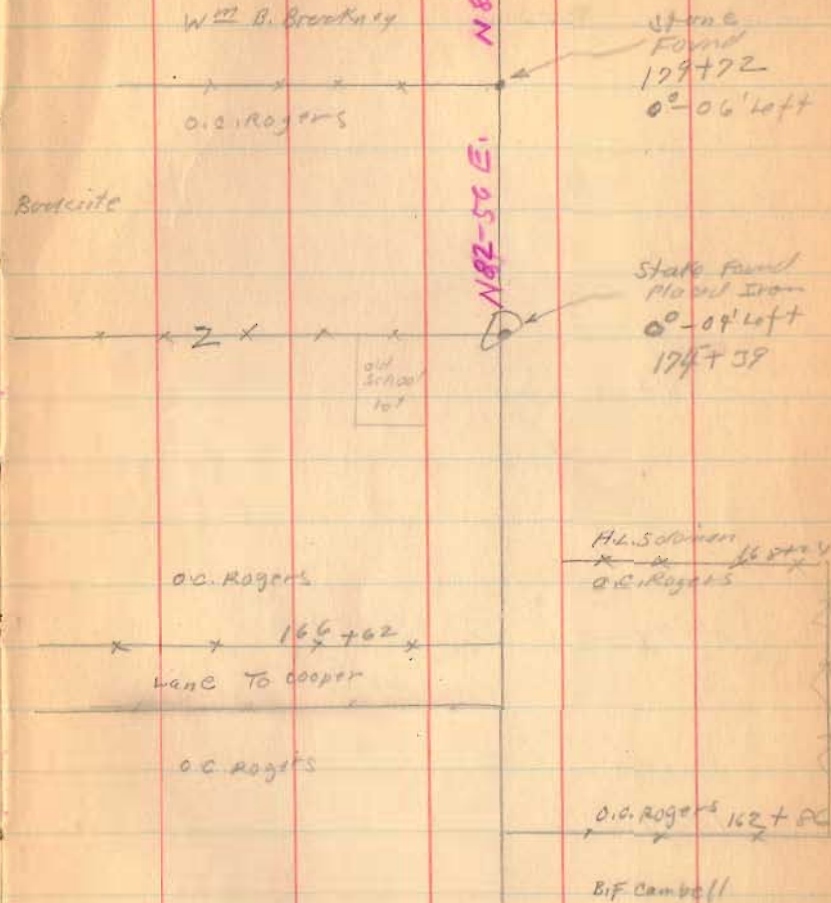

Road. 6

205+00

199+00

192+00

186+00

1541

INDEXED ON MAP

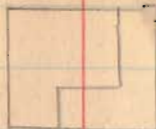
Long  
2 story  
Frame67.8  
207+56

Bridge 6x4.00

Cherokee Creek

1 story  
Frame68.15  
193+69

D.L. Snyder

186+44

HILL COLONIAL



Road 6

224+15

219+00

213+50

212+00

1541

INDEXED ON MAP

Walter Johnson

x x x 223+09

Madora Miller

stone found  
223+09  
0°-13' Right

Feb-23-1934

Cold - Y 27

1 Story  
Wright  
Craw  
Mills  
Dugan  
Rothfild

223+15  
15.85

N. 83-0 E.

J.H. Harner

x x x  
221+99.3

John Carter

N. 82-47 E.

V.M.S. 9903  
9928

212+83  
stone found  
0°-03' Left

Madora Miller

x 212+83

Road 99

x 212+48

W.B. Brockner

V.M.S. 9927

1 1/2 Story  
Frame

67.00  
214+36

V.M.S. 9903

John Carter

212+77

Road 99

212+63

D.H. Snyder

V.M.S. 9912

1 Story  
Frame

77.40  
210+32

Road 6

2-23-34

38

Huntsville  
Bank

\* 230+22

V.A. Clapper

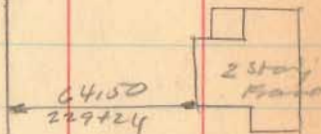

V.A. Clapper  
~~228+52~~

J.A. Harner

230+25

1541

INDEXED ON MAP



Road. 6

240+30

235+00

1541

INDEXED ON MAP

2-20-34

394

N. 82-56 E.

X S.H. Buckingham  
X 2392+90.5  
X 239+56  
Kentucky Land Bank

32.80  
P2111

Don  
209+90.5  
0°-04' Loft

234+56

Kentucky Land Bank

X X 230+09

Walter B. Johnson





Road. 6

270+00

263+28

1541

INDEXED ON MAP

2-23-34 41

