



John M. Milroy

Virgil Johns et ux.

V.M.S. 9929

V.M.S. 9930

John M. Wallace

50.54

Virgil Johns et ux.

John W. Wallace et ux.

881  
1032

1013

Stone  
Stone

Wallace South Line

2165 1/2

Road # 108

Kaeck North Line

Stone

Vernon Kaeck  
113.28

804

2293

1489

A.P. Kerr

### OHIO OIL CO. SURVEY

M<sup>c</sup>ARTHUR TOWNSHIP

LOGAN COUNTY, OHIO

V.M.S. 9930

APRIL 1947

1" = 200'

F.F. WRIGHT

V.M.S. 9929

V.M.S. 9930

INDEXED ON MAP

2387  
HP

INDEXED ON MAP



V.M.S. 9904

V.M.S. 9905

2166

1973

L.D. Milroy

Matilda Wallace

Stone

Stone  
193

Stone

REC'D 3-20-97 SWM OK ✓



# Lee Surveying and Mapping Co., Inc.



Farm Surveys • Lot Surveys • Topography • Subdivisions • Construction Layout

117 NORTH MADRIVER STREET  
BELLEFONTAINE, OHIO 43311

(937) 593-7335  
FAX (937) 593-7444

## DANIEL N. MILLER 12.191 ACRES

Lying in Virginia Military Survey 9930, McArthur Township, Logan County, Ohio.

Being out of the Daniel N. Miller and Gertie Mae Miller original 113.0 acre tract as deeded and described in Volume 363, Pg. 619 of the Logan County Records of Deeds and being more particularly described as follows:

Beginning at a stone found at the northeast corner of the Todd R. Owen 2.00 acre tract (O.R. 90, Pg. 648), on the center-line of Township Road 108, and on the west line of Virginia Military Survey 9930.

THENCE, with the west line of Virginia Military Survey 9930 and within the right-of-way of Township Road 108, S 7°-41'-15" E, a distance of 151.50 feet to a stone found at the TRUE POINT OF BEGINNING.

THENCE, with the north line of the said 113.0 acre tract and 15.00 feet north of the center-line of Township Road 108, N 81°-32'-49" E, a distance of 445.79 feet to a MAG nail set.

THENCE, S 7°-41'-15" E, a distance of 1191.30 feet to a 5/8 inch iron rod set.

THENCE, S 81°-32'-49" W, a distance of 445.79 feet to a 5/8 inch iron rod found.

THENCE, with the west line of Virginia Military Survey 9930 and the east lines of the Stephen D. Coffman original 32.640 acre tract (O.R. 255, Pg. 346), the Ronzle L. Boggs 5.802 acre tract (O.R. 266, Pg. 661), and the aforementioned 2.00 acre tract, N 7°-41'-15" W, a distance of 1191.30 feet to the point of beginning.

Containing 12.191 acres of which 0.461 acre is within the highway right-of-way.

The basis for bearings is the center-line of Township Road 108 west of the line between Virginia Military Surveys 9929 and 9930 being N 82°-51'-00" E, and all other bearings are from angles and distances measured in a field survey by Lee Surveying and Mapping Co., Inc. on March 12, 1997.

Description prepared by:

  
Jeffrey I. Lee  
Professional Surveyor 6359  
March 14, 1997



L 1767

ORIGINAL STAMP IN GREEN

INDEXED ON MAP  
2387 2D

LEGEND

- ☒ STONE - FOUND
- 5/8 IRON ROD - FOUND
- ⊘ P. K. NAIL - FOUND
- ▣ SCREW BOLT - FOUND
- ⊙ MAG NAIL - SET
- 5/8 IRON ROD - SET

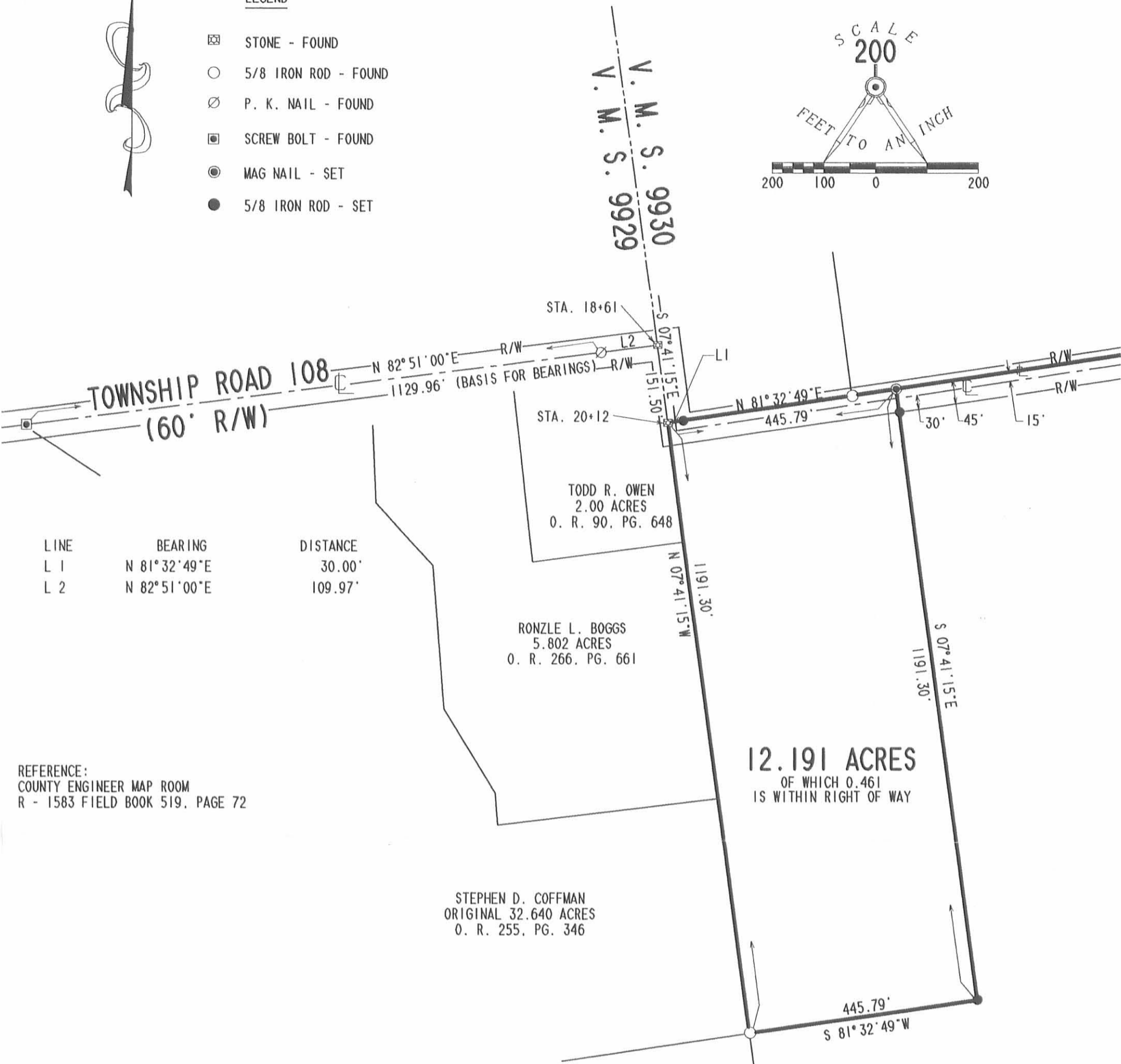
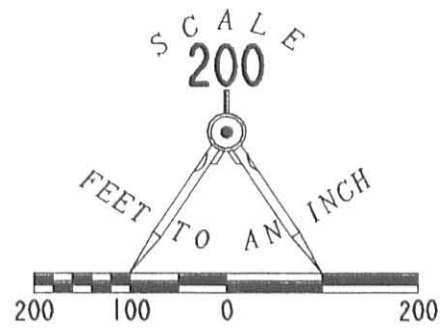

LINE	BEARING	DISTANCE
L 1	N 81° 32' 49" E	30.00'
L 2	N 82° 51' 00" E	109.97'

REFERENCE:  
 COUNTY ENGINEER MAP ROOM  
 R - 1583 FIELD BOOK 519, PAGE 72

**SURVEY OF 12.191 ACRES OUT OF DANIEL N. MILLER & GERTIE MAE MILLER ORIGINAL 113.0 ACRES VOLUME 363, PAGE 619 VIRGINIA MILITARY SURVEY 9930 McARTHUR TOWNSHIP LOGAN COUNTY, OHIO**

ARTHUR V. SHELLENBARGER  
 138 ACRES  
 O. R. 42, PG. 688  
 TRACT 2

DANIEL N. MILLER AND GERTIE MAE MILLER  
 ORIG. 113 ACRES  
 VOL. 363, PG. 619

SURVEYED BY:  
  
 JEFFREY I. LEE  
 PROFESSIONAL SURVEYOR 6359  
 MARCH 12, 1997



COPYRIGHT 1997 BY:  
**LEE SURVEYING & MAPPING CO., INC.**  
 117 North Madriver Street  
 BELLEFONTAINE, OHIO 43311  
 (937) 593-7335

2 WORKING DAYS  
**BEFORE YOU DIG**  
 CALL TOLL FREE **800-362-2764**  
 OHIO UTILITIES PROTECTION SERVICE.

2387 2P