

HARE HOMES INC. SURVEY  
V. M. S. 9903-9928  
HUNTSVILLE, OHIO

April 2, 1960

The following described real estate situated in the Village of Huntsville, McArthur Township, Logan County, Ohio and being part of Virginia Military Survey 9903-9928 and more particularly described as follows:

Beginning at an iron pipe at the intersection of the center lines of County Highway No. 221 and Findlay Street; thence with the center line of said County Highway No. 221, N.  $69^{\circ}-46'$  W. 45.5 feet to an iron pin; thence continuing with said center line S.  $82^{\circ}-43'$  W. 97.4 feet to an iron pin in the east right-of-way line of U. S. Route 33; thence with said right-of-way line N.  $45^{\circ}-42'$  W. 131.0 feet to a concrete right-of-way monument, said monument being 110.0 feet right of U. S. Route 33 Sta. 561+00; thence continuing with said right-of-way line N.  $46^{\circ}-54'$  W. 80.0 feet to a concrete right-of-way monument, said monument being 108.4 right of U. S. Route 33 Sta. 560+20; thence continuing with said right-of-way line N.  $51^{\circ}-19'$  E. 231.3 feet to a concrete right-of-way monument; thence S.  $23^{\circ}-16'$  E. 167.1 feet to a concrete right-of-way monument; thence N.  $82^{\circ}-32'$  E. 26.0 feet an iron pin in the center line of said Findlay Street; thence with said centerline S.  $7^{\circ}-28'$  E. 146.3 feet to the place of beginning.

Containing 1.07 acres more or less, there being 0.96 of an acre in the Village of Huntsville and 0.11 of an acre in McArthur Township.



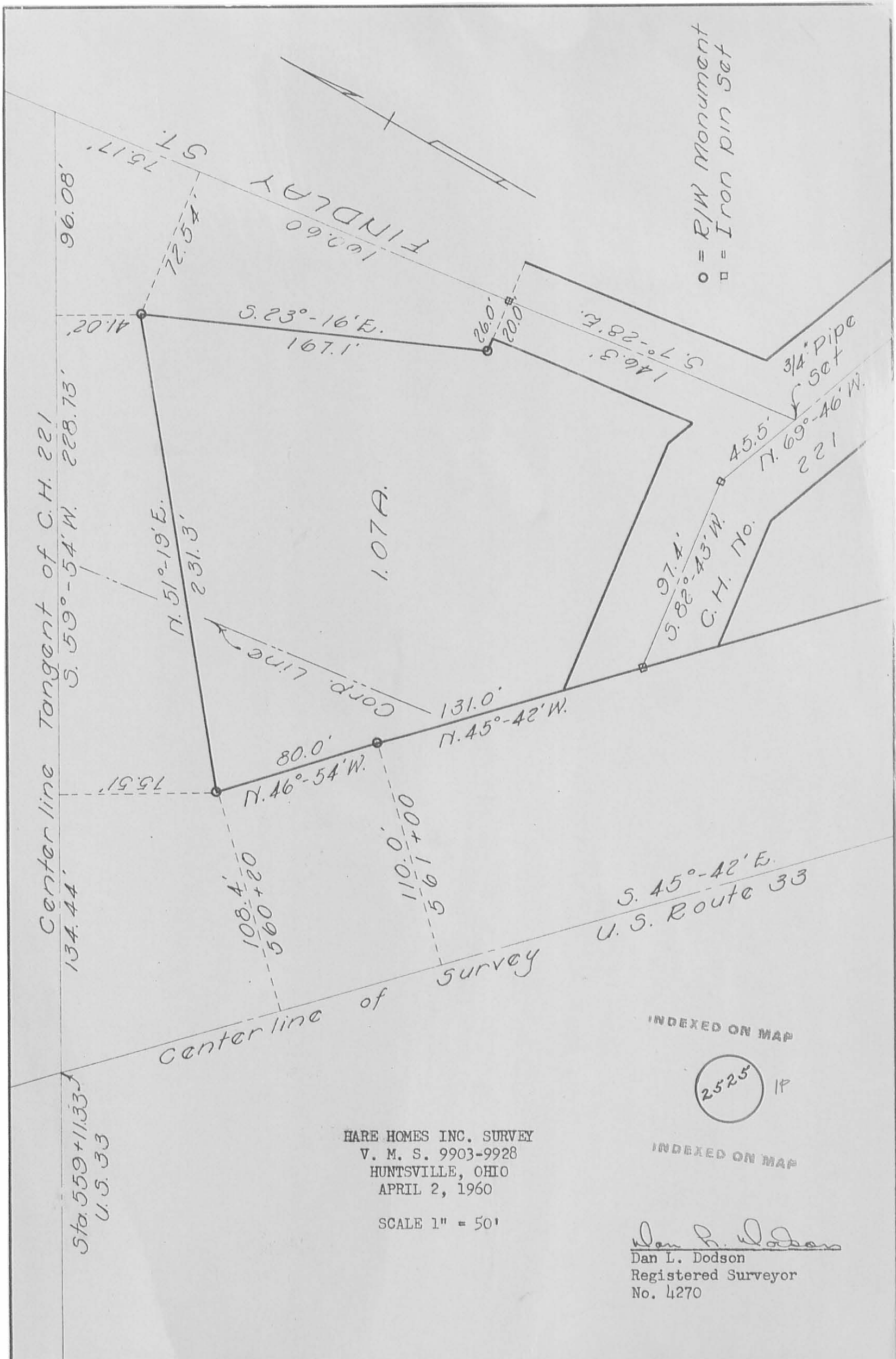

○ = E/W Monument  
 □ = Iron pin Set

Center line Tangent of C.H. 221  
 S. 59°-54' W. 228.73'  
 134.44'

Sta. 559+1133  
 U.S. 33

Center line of Survey

HARE HOMES INC. SURVEY  
 V. M. S. 9903-9928  
 HUNTSVILLE, OHIO  
 APRIL 2, 1960

SCALE 1" = 50'

S. 45°-42' E.  
 U.S. Route 33

INDEXED ON MAP

2525 1P

INDEXED ON MAP

*Dan L. Dodson*  
 Dan L. Dodson  
 Registered Surveyor  
 No. 4270