

Carter Survey McArthur Township August 1959 10.89 Acres

The following described land in McArthur Township, Logan County, Ohio and being in V.M.S. ⁹⁹⁰³ 9928

Beginning in the center of County Road Number 37 known as the Huntsville - Lewistown Pike in the center of Cherokee Creek and being at the S.E. corner of Wilber L. Hughes 169.24 acre tract and also being station I93 plus 36.4 of said road survey as shown in Logan County Engineer's Book 577 page 27

Thence with the center of Cherokee Creek and with the ~~1/4~~ east line of said Hughes 169.24 acre tract N. 31 - 29 W. 293.0 feet

Thence N. 38 - 18 E. 210.1 feet to an iron at the south side of a square wood post

Thence N. 33 - 09 E. 328.8 feet to an iron

Thence N. 69 - 54 E. 325.4 feet to an iron

Thence S. 42 - 52 E. 190.0 feet to an iron

Thence S. 18 - 11 E. 285.3 feet to an iron

Thence S. 10 - 52 E. 313.9 feet to an iron in the center of said road number 37 the last described line passing an iron at the north side of the road at 283.8 feet (being 30.00 feet from the center line when measured at right angles) and said point being station 200 plus 78 of said road survey

Thence with the center of said road number 37 S. 83 - 40 W. 741.6 feet to the place of beginning

Said described tract containing 10.89 acres

cc
Logan County Engineer



on Plat
Book
INDEXED ON MAP
2559
ID
INDEXED ON MAP

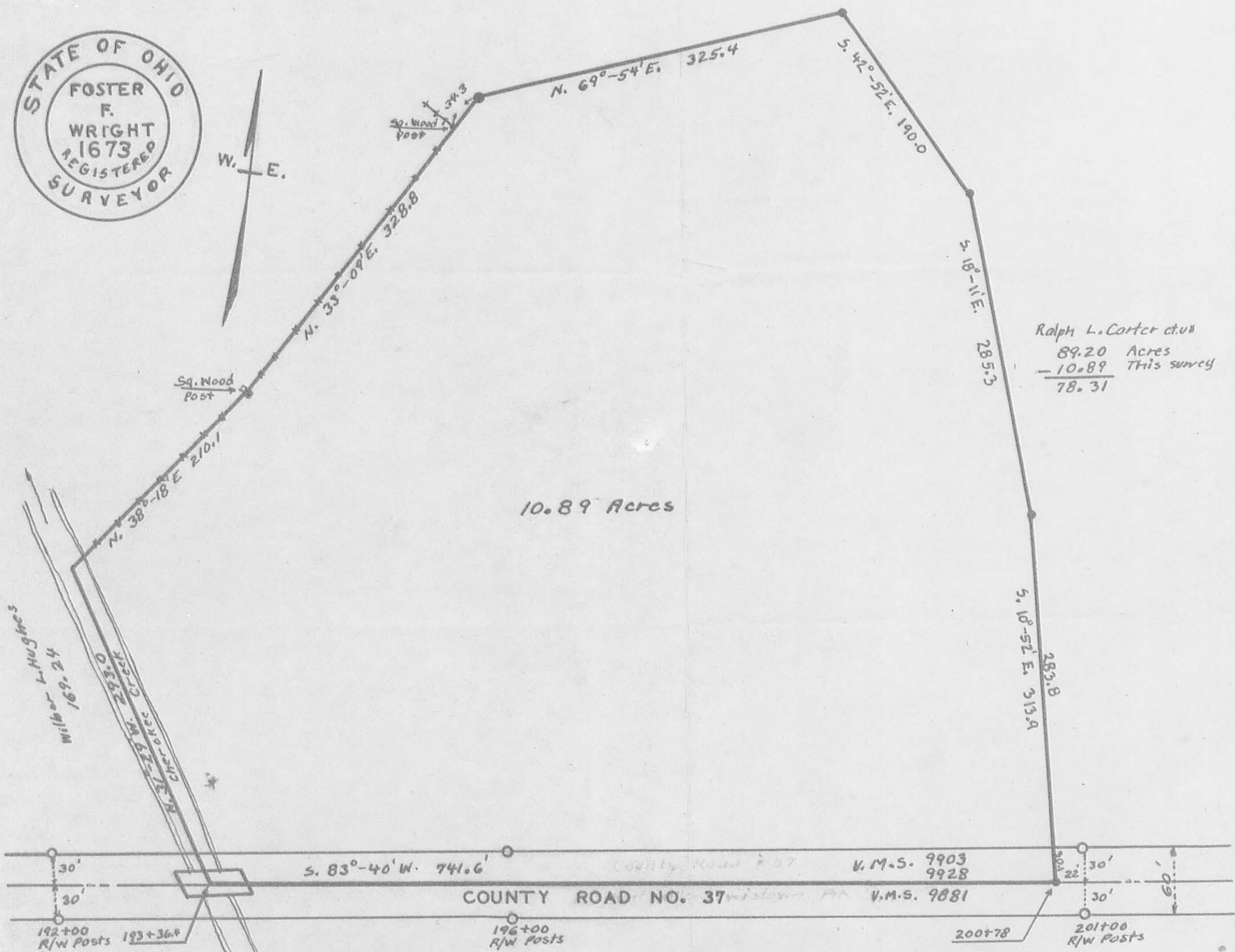

Ralph L. Carter et al
 89.20 Acres
 - 10.89 This survey
 78.31

See Logan County Engineer's
 Book 577 Page 27 for Road
 Survey and record of Concrete
 Right of Way Posts.

- INDICATES IRONS
- FILE FW-289
- BOOK FW-6

INDEXED ON MAP

2559 IP

INDEXED ON MAP

CARTER SURVEY

M^cARTHUR TOWNSHIP

LOGAN COUNTY OHIO

V.M.S. 9903
9928

AUGUST 1959

SCALE 1"=100'

0' 100' 200'

