

McConnell to Brunner Description

Being situated in McArthur Township, Logan County, Ohio, and being a part of V.M.S. 9903-9928.

Beginning at an iron at the intersection of the south line of William J. Whitaker's 66.00 acre tract and the center of County Road #36.

Thence with the center of County Road #36 S47°-56'E 133.4 feet to an iron.

Thence S12°-22'W 566.0 feet to a corner post.

Thence N79°-04'W 920.5 feet to a hub.

Thence N12°-00'E 650.0 feet to a hub in the south line of William J. Whitaker's 66.00 acre tract.

Thence with said south line of said Whitaker tract S78°-00E 808.5 feet to the place of beginning.

Containing 13.49 acres more or less.

3040 1D

INDEXED ON MAP

Survey for James M Lees Admr. McArthur Township Page 1

Thomas Reed

to

Vol. U Page 319

Sec. T. R.

John R. Wallace

Date 9/13, 1850

Surv. 9903
9928

Thence

Begin at stone in the northern line of a parcel of ground deeded by Joseph Wallace Heirs to Thomas Reed at the 2nd crossing of the Creek in said line

Southerly to a stone by a swamp ash marked A

eastwardly crossing the creek to a stone in said northern line

westwardly with said line to beginning containing 8 parcels more or less

Deed from Joseph Wallace Heirs to Thos. Reed gives northern line same as deed from

Wm. Harlan to Valentine Wilson

Vol T P 776

INDEXED ON MAP
3040 2D-1

- S 2.79 ch to the N.E. \angle of McKinnon
a walnut tree west of creek 40 lbs
- with McKinnons N. line S. $83\frac{1}{4}$ W $25\frac{1}{4}$
ch. passing said tree in line also a honey
locust in line near the old mill race
to a stone & buck south of said race.
- with the east line of said Wm. Harlans
land 66 lbs crossing race to stone &
buck formerly S.W. \angle to Irwin
- continuing with Harlans E. line
N. $12\frac{1}{2}$ W. 147.7 rds to beginning
101.34 acres

Bearings are from old deeds except
S. line which is present magnetic
bearing.

INDEXED ON MAP
3040 2D-10

Survey for Jas. McLees Admr., McArthur Township Page 7

John Ballack
to
W.W. Tompfeleton

Vol. 46 Page 56

Sec. T. R.

Date 1867

Surv. 9903
9928

Thence

- Begin at stake in a Co. road S. W. \searrow
to Lachhart land and N. W. \searrow Miller land
— S. 11 E. 175.6 rds. to a stake in center of road
— with the road N. 65 W. 13 rds. to an angle in road
— S. 71 W. 57.4 rds. to another angle
— N. 80 W. 32.5 rds. to stake
— N. $\frac{1}{2}$ W. 1 $\frac{1}{2}$ rds. to stake in N. side of
road and corner to Harlan
— N. 80 W. 1 $\frac{1}{2}$ rds. to stake in center of
another county road
— with it N. $\frac{1}{2}$ W. 88 rds. to an angle of road
— N. 3 $\frac{3}{4}$ E. 78 rds. to stake in center of first
mentioned road
— N. 79 $\frac{1}{2}$ E. 61 $\frac{5}{8}$ rds. to begin

INDEXED ON MAP

3640 2D-11

87.25 acres

Survey for

Township

Page
8

James Wallace

to

Wm. C. McKinnon

Vol.

46 Page 611

Sec.

T.

R.

Date

1868

Surv.

9903
9928

Thence

Begin S. W. \perp Survey at Elm & Burr Oak
in a Co. road

- with said road N. 78 E. 208 rds to
stake S. W. \perp to G. & J. Eder now owned by
Woodward on Cherokee Creek
- down said Creek N. 36 W. 62 rds.
- with said creek N. 23 $\frac{1}{2}$ W. 38.8 rds to a
stone opposite the head of Wallace Mill race
(now Wm. Harlan's)
- down said Race as follows S 69 W. 37 rds ^{stake}
- S 41 W. 30 rds to stake
- N. 81 W. 34.6 rds. " "
- N. 66 W. 43. rds " "
- N. 24 W. 17.2 " " "

INDEXED ON MAP
3040 20-12

- N. 82 W. 46 rds leaning the race to a stake in the west line of the original survey
- with said line S. 12 E. 137 rds to beginning

113.37 acres

Bearings old.

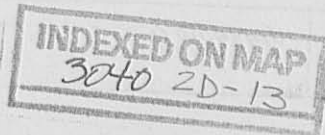

William Harlan to William McKinnon and Edgar Irwin Vol. 82
page 163 Dec. 2, 1891

Beginning at a stone in said Harlans line at the north side of a Mill Race southwest corner of lands of Edgar C. Irwin the charred stump of an oak tree 36 in. in dia. bearing N 62 W 25 links distant; thence with the north side of said race S 65 E 9.3 poles; thence S 89 E 9.3 poles; thence N ~~89~~⁸⁶ E 7.8 poles; thence S 62 $\frac{1}{2}$ E 11.4 poles; thence N. E. 27.4 poles; thence N 23 E 2 poles; thence N 89 E 3 poles; thence S 2 $\frac{1}{2}$ E 2.6 poles to the northeast corner of Rev. James Wallaces (now William McKinnon's) land; thence westerly with the line of Wallaces (now McKinnon's) land and on the south side of said race to a point directly opposite the south end of the north and south line dividing the lands of the heirs of Joseph Wallace and the Reed's; thence northward across said race to the place of beginning, containing 1.75 acres more or less.

Valentine Wilson to A. C. Miller deed record Vol. 85, page 185
Aug. 14, 1895.

Grantee to maintain two water gates at points where Cherokee Man's Run enters and leaves the within described land.

Commencing at a point about 3 links S.W. of the bridge over said run in the center of a dirt road and marked with a limestone corner; thence N 60 E 3.85 chains to a large boulder stone corner; thence N. 75 deg. and 15 Min. W 7.25 chains to a corner planted in center of old red oak stump (old corner); thence N 46 deg. 30 min. W 1 chain to a stone corner; thence S 6 deg. 30 min. E 1.64 chains to a stone corner on the bank of New Channel; thence S 56 deg. 10 min. E 5.57 chains to the stone corner at place beginning, containing 1.48 acres. be the same more or less.

INDEXED ON MAP
3040 2D-14

Valentine Wilson and wife to Connell Collins. Deed record
Vol. 85 page 527, Dec. 13, 1895

Part of survey 9903 and 9928 and bounded and described as follows
situate on the waters of Cherokee Man's Run and beginning at a stone
corner S 82 E 24.66 chains from the intersection of the Michinippi
Pike and County Road in said Survey, said stone corner being the old
corner between the lands of Connell Collins and Valentine Wilson and
witnessed by a white oak 12 in. dia. S 72 E 56 links; thence from said
stone corner S 7 deg. 15 min. E on west line of survey 4.59 chains to
an iron pin in the center of the County Road extending along the west
side of said survey and witnessed by an 8 in. burr oak N 30 E 1.92
chains; thence S 75 deg. 15 min. E 4.87 chains to a stone corner
formerly on S. line of Collin's land and witnessed by a burr oak stump
S 42 deg. 13 min. E 2.07 chains; thence from said stone corner N 42 deg.
13 min. W 7.75 chains to a stone corner and place of beginning, con-
taining 1.02 acres more or less.

Connell Collin's and Adda C. Collins to Valentine Wilson Deed
Record Vol. 85 page 528 Dec. 13, 1895.

Survey 9903 and 9928 beginning at a stone corner S 75 deg. 15 min.
E 4.87 chains from a corner marked with an iron pin in the center of
the road extending along the west side of said survey said iron pin
corner being the one described in the deed from Valentine Wilson to
Connell Collins and witnessed by an 8 in. burr oak N 30 W 1.92 chains;
thence from said stone corner S 42 deg. 13 min. E 2.07 chains to the
center of a burr oak stump 40 in. dia. former corner described in deed
from Thomas Price and Elnora Price to a stone between Wilson, Miller
and Collins; thence N 1 deg. 15 min. W with A. C. Miller's west line
3.38 chains to an iron pin; thence N 75 deg. 15 min. W 6 chains to a
stone corner and place of beginning, containing 1.07 acres more or less.

INDEXED ON MAP
3040 2D-15

Survey for

Township

Wm. Harlan

to

Vol. 82 Page 438

Sec. T. R.

Valentine Wilson

Date 1894

Surv. 9903
9928

Thence

Begin at post white oak dogwood & Elm in W. Line
9903 north of creek, southwest corner of lands belong-
ing to heirs of Joseph Wallace

— S. 45° E. 40 rds to a large Burr Oak on bank of creek

— S. 56 $\frac{1}{4}$ ° E. 18 rds. to a red oak.

— S. 75 $\frac{1}{2}$ ° E. 31 rds. crossing bend of creek to a large W. Oak

— S. 14 $\frac{1}{2}$ ° E. 151 rds to post on north side of mill race
from which a white oak 36" bears N. 62° W 25 lbs

— of the N. side of race S. 65° E. 9 $\frac{3}{10}$ rds

— S. 89° E. 9 $\frac{3}{10}$ rds

— N. 74° E. 27 $\frac{4}{10}$ rds

— N. 86 $\frac{1}{2}$ ° E. 7 $\frac{8}{10}$ rds

— N. 23° E. 2 rds

— S. 62 $\frac{3}{4}$ ° E. 11 $\frac{4}{10}$ rds

— N. 89° E. 3 rds

— N. 83° E. 6 $\frac{3}{10}$ rds

— S. 23° W. 2 $\frac{6}{10}$ rds to N. E.

— N. 55° E. 2 $\frac{5}{10}$ rds

— of Wallace land

— N. 56 $\frac{1}{2}$ ° E. 12 $\frac{8}{10}$ rds

— westerly with Wallaces

- land and on S. side of said race to point directly opposite to the S. end of Drwin and Karlow ^{and Karlow}
- on southerly side of said race N. $65\frac{1}{2}$ W. 34 rds to stake
 - on westerly side of race N. 25 W. 18 rds to post at S. E. \angle of a 13 acre lot of Mary Wallace
 - with eastern boundary thereof and W. side race N. $18\frac{1}{2}$ W. 12.28 rds to stake near black walnut
 - N. 30 E $21\frac{6}{10}$ rds to stake near white Oak
 - N. 25 W. $21\frac{6}{10}$ rds " " N. E. \angle to said 13 acres
 - N. $18\frac{1}{2}$ E. 13.5 rds to a post.
 - N. 33 W. 17.9 rds " " "
 - N. 17 E. 8.2 rds crossing the road to a post at head of millpond.
 - N. $55\frac{1}{2}$ W 20 rds to post from which a W. Oak 20" standing near the sawmill bears W. 66 lbs.
 - with private road running north of orchard S. $75\frac{1}{2}$ W. 21.6 rds. to post in W. line 9903
 - with W line 9903 N. 11 W. $66\frac{2}{3}$ rds. crossing creek to beginning of 40 acres ^{40 acres} excepting a small lot of 8 perches

INDEXED ON MAP
3040 2D-3

INDEXED ON PAGE

Survey for

Township

Page

2

Thos. Reed & wife
Mary Harlan

to

Mary Wallace

Vol. U

Page 385

Sec.

T.

R.

Date

9/13/1850

Surv.

9903
9928

Thence

Begin at a stake 11 feet north of a large
Hickory in the original west line of
said survey

S. 82 E. 47 rds to a stake in a prairie

N. 18 1/2 W. 12.28 rds to a stake near a small
black Walnut

N. 30 E. 21.6 rds to a stake near a white oak

N. 25 W. 31.6 rds. to a stake

S. 81 W. 42 rds to stake in W. line Survey

S. 12 E 47.33 rds to begin

containing 13 ~~84~~ acres 84 perches
together with privilege of making two
watering places.

INDEXED ON MAP

3040 2D-4

Survey for

INDEX Township

Page

3

Martha & Profit Reed

to

Vol. 72 Page 467

Sec. T. R.

Geo. C. & Mary E. Reed

Date 3/30, 1888

9903
9928

Thence

Begin at post in West line of 9903 N. W. ✓
to Templeton's land

— N. 10 W. with said survey line 50 rds
to a post in a road running on the N.
side of an orchard

— with said road N. 75½ E. 21.6 rds to
a post from which a white oak 20"
standing near a sawmill bears
N. 22½ W. 66 lbs.

— up the side of a mill pond and the side
of the race as follows

— N. 55½ E. 20 rds crossing the road

— S. 7 W. 8.2 rds

— S. 33 E. 17.9 rds

INDEXED ON MAP

3040 2D-5

- $518\frac{1}{2}$ E. 13.5 rds. to the N. E. $\frac{1}{4}$ of said
Templeton's land
- with the line thereof S. $80\frac{1}{2}$ W. 42.2
rds. to beginning 11.06 acres
more or less.

INDEXED ON MAP
3040 2D-6

A. C. Miller

to

J. H. Porter

Vol. 69 Page 291

Sec. T. R.

Date 1883

Surv.

9903
5928

Thence

Begin at a stone in a road N. W. \swarrow
of said Survey and running with one road
and W. line of Survey S. $8\frac{1}{2}$ E. 24.66 ch.
to a stone, a white oak 12" S. 72 E. 56
lbs.

- S. $43\frac{3}{4}$ E. 9.82 ch. to a large burr oak
corner tree.

- S. $52\frac{3}{4}$ E. $5\frac{3}{4}$ ch. to a stake, a red oak
stump S $52\frac{3}{4}$ E. 100 lbs.

- N. 2 W. 36.75 ch. to a stake in a road
a hickory 12" S. 4 W. $28\frac{1}{2}$ lbs.

- with the road S. $81\frac{3}{4}$ W. 13.57 ch. to
beginning — 36.96 acres

INDEXED ON MAP

3040 20-7

J. H. Porter

to

A. B. Miller

Vol. 69 Page 290

Sec. _____ T. _____ R. _____

Date 1883

Surv.

9903
9928

Thence

- Begin at a stone N. W. $\frac{1}{2}$ to Templeton in road
 a white oak 30" S. 22 $\frac{1}{2}$ W. 85 lbs.
- with said road S 81 $\frac{3}{4}$ W. 12. ~~33~~ ch to stake
 a hickory 12" S. 12 W. 28 $\frac{1}{2}$ lbs.
- S. 2 W. 36 $\frac{3}{4}$ ~~W~~ ch. to stake a red oak stump
 S 52 $\frac{3}{4}$ E. 100 lbs.
- S 52 $\frac{3}{4}$ E. 1 ch to said red oak stump
- S. 74 E. 7 $\frac{1}{4}$ ch. crossing Cherokee Run
 twice to a stone
- N. $\frac{1}{2}$ E. 22. 12 ch. to a stone in Templeton's
 west line an Elm tree 10" N. 42 W 40 lbs.
- N. 7 E. 19. 32 ch. to begin
 36.96 acres

INDEXED ON MAP

3040 20-B

Survey for

Township

Page

6

Edgar B. Irwin
to
Frank R. Irwin et al

Vol. 100 Page 71

Sec. T. R.

Date 1904

Surv. 9903
9928

Thence

Begin at stone in E Co. Road at Templeton
S. W. \swarrow

- with E road N. 81 E. 32 $\frac{1}{2}$ rds. to stone

- N. 72 $\frac{1}{2}$ E. 57 rds to a stone

- S. 63 E. 13 rds to a stone wit Elm 10"
N. 15 W. 45 lbs.

- S 51 $\frac{1}{2}$ E. 33.6 rds along E of said road to
a stone, the N. W. \swarrow Brooks land

- S. 22 E. 8 rds to a post in Chesher
with center of Creek S 22 E 31 rds

- S. " " " " S 25 $\frac{1}{2}$ E. 10 rds

- " " " " S. 1 E. 17 "

- " " " " S. 3 $\frac{1}{4}$ W. 44 rds to a

post at intersection of Harlan's mill race
Thence continuing with center of creek

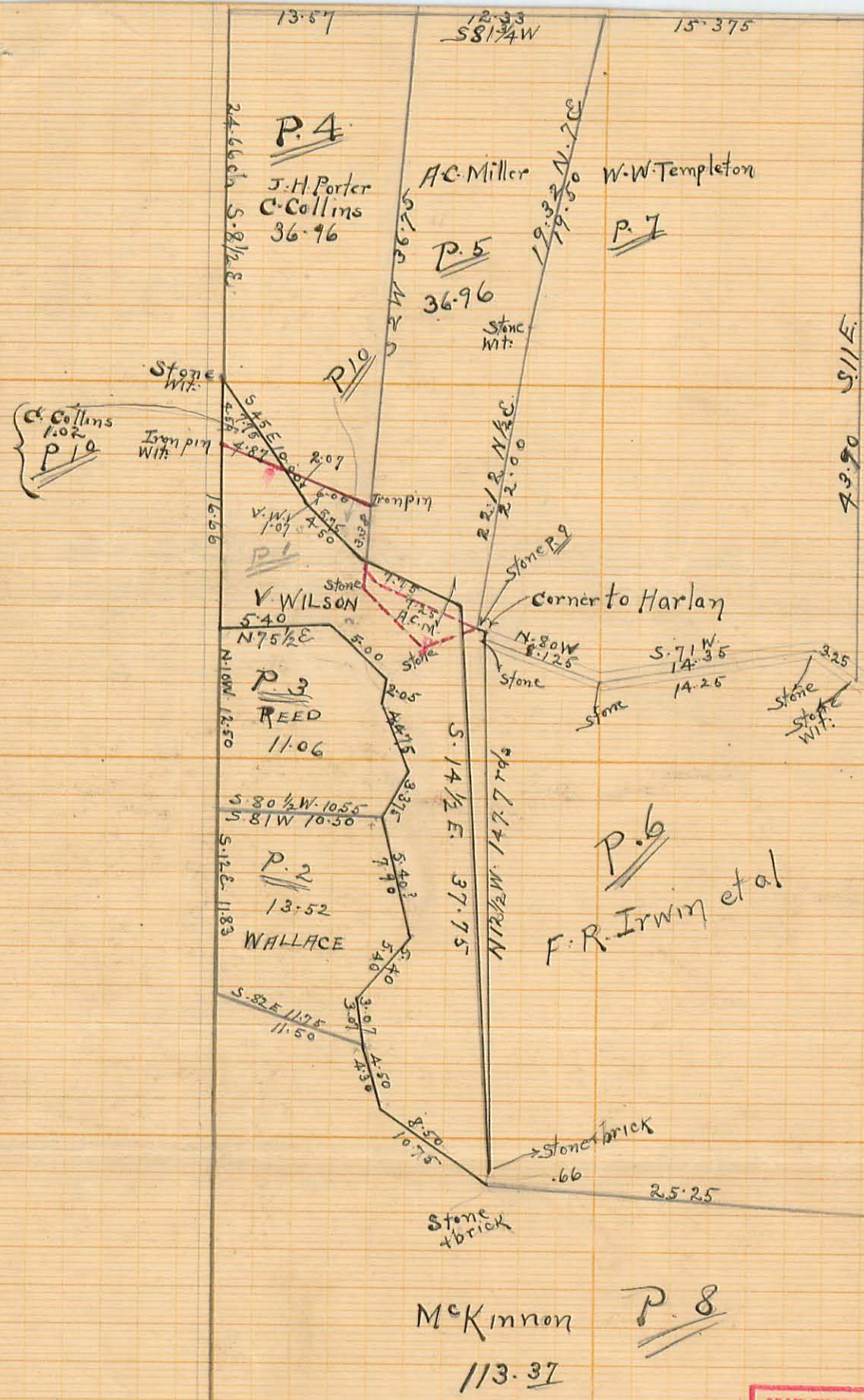

13.57

12.33
S81 1/4 W

15.375

P.4

J.H. Porter
C. Collins
36.96

A.C. Miller

W.W. Templeton

P.5

36.96

P.7

24.66 S. 8 1/2 E.

5.92 N 20 E

19.32 N. 7 E
19.50

S 11 E
49.90

C. Collins
1.02
P.10

Stone WIT.
Iron pin
with

16.56

P.10

5.45 E 6.00
2.87
2.07
6.00
4.50
V.W. 1.07
Iron pin

Iron pin

Stone WIT.
2.2 1/2 N 1/2 E
2.00

Stone P.9

P.1

V. WILSON
5.40
N 75 1/2 E

Corner to Harlan

N. 80 W
8.25
Stone

S. 71 W
14.35
14.25
Stone

Stone
Stone
WIT.
3.25

P.3

REED
11.06

N 100 1/2 E
12.50

5.00
2.05
4.25
3.37
5.14 1/2 E
37.75
5.40
7.10
5.40
5.40
3.07
3.07
4.50
8.50
10.75

sp L 741 M 2 R 1 N

P.6

F. R. Irwin et al

S. 80 1/2 W. 10.55
S. 81 W 10.50

P.2

13.52

WALLACE

S. 12 E. 11.83

S. 82 E 11.75
11.50

Stone brick
.66

Stone
+ brick

2.5.25

McKinnon

113.37

P.8

INDEXED ON MAP
3040 2P