

REC'D 5-24-95 SUM OK ✓

**LESLIE H. GEESLIN**  
**REGISTERED SURVEYOR 5248**  
**P. O. BOX 274**  
**RUSHSVLVANIA, OHIO 43347**  
**TELEPHONE: (513) 468-2793**

MIDDAUGH

May 24, 1995

The following described real estate situated in the State of Ohio, County of Logan, Township of McArthur, being part of Virginia Military Survey 9881 and more particularly described as follows:

Beginning at a cap and nail set in the centerline of County Highway 130 at the southeast corner of Randall Middaugh's 17.27 acre tract as described in O. R. Vol. 22 Page 79.

Thence with said centerline S. 7° 20' 00" E. 174.80 feet to a cap and nail set.

Thence S. 81° 44' 41" W. 253.10 feet to a 5/8 inch iron bar set, passing 5/8 inch iron bars set at 30.00 feet and 179.76 feet.

Thence N. 7° 20' 00" W. 182.92 feet to a 5/8 inch iron bar set in the south line of said Middaugh's 17.27 acre tract.

Thence with said Middaugh's south line N. 83° 35' 03" E. 253.10 feet to the place of beginning, passing a 5/8 inch iron bar ~~hand~~ at 223.10 feet.

Containing 1.039 acres more or less, of which 0.120 acre is in the right of way of C. H. 130.

Bearings are based on an assumed bearing ( S. 7° 20' 00" E. ) for the centerline of C. H. 130 in this field survey by Leslie H. Geeslin on May 24, 1995.

The above described 1.039 acre tract being in the northeast corner of Randall L. Middaugh's 10.00 acre tract as described in O. R. Vol. 100 Page 338.



*Leslie H. Geeslin*

INDEXED ON MAP 3074 1D-1
-----------------------------

RANDALL L. MIDDAUGH  
 17.27 ACRES  
 O.R. VOL 22 PAGE 79  
 N 83-35-03 E



SCALE: 1" = 30'

LEGEND:

- O = 5/8" IRON BAR FD.
- = 5/8" IRON BAR SET
- = CAP + NAIL SET

SURVEY OF A 1.039 ACRE  
 TRACT IN V.M.S. 9881,  
 McARTHUR TWP.,  
 LOGAN CO., OHIO.  
 FOR RANDALL L. MIDDAUGH  
 MAY 24, 1995

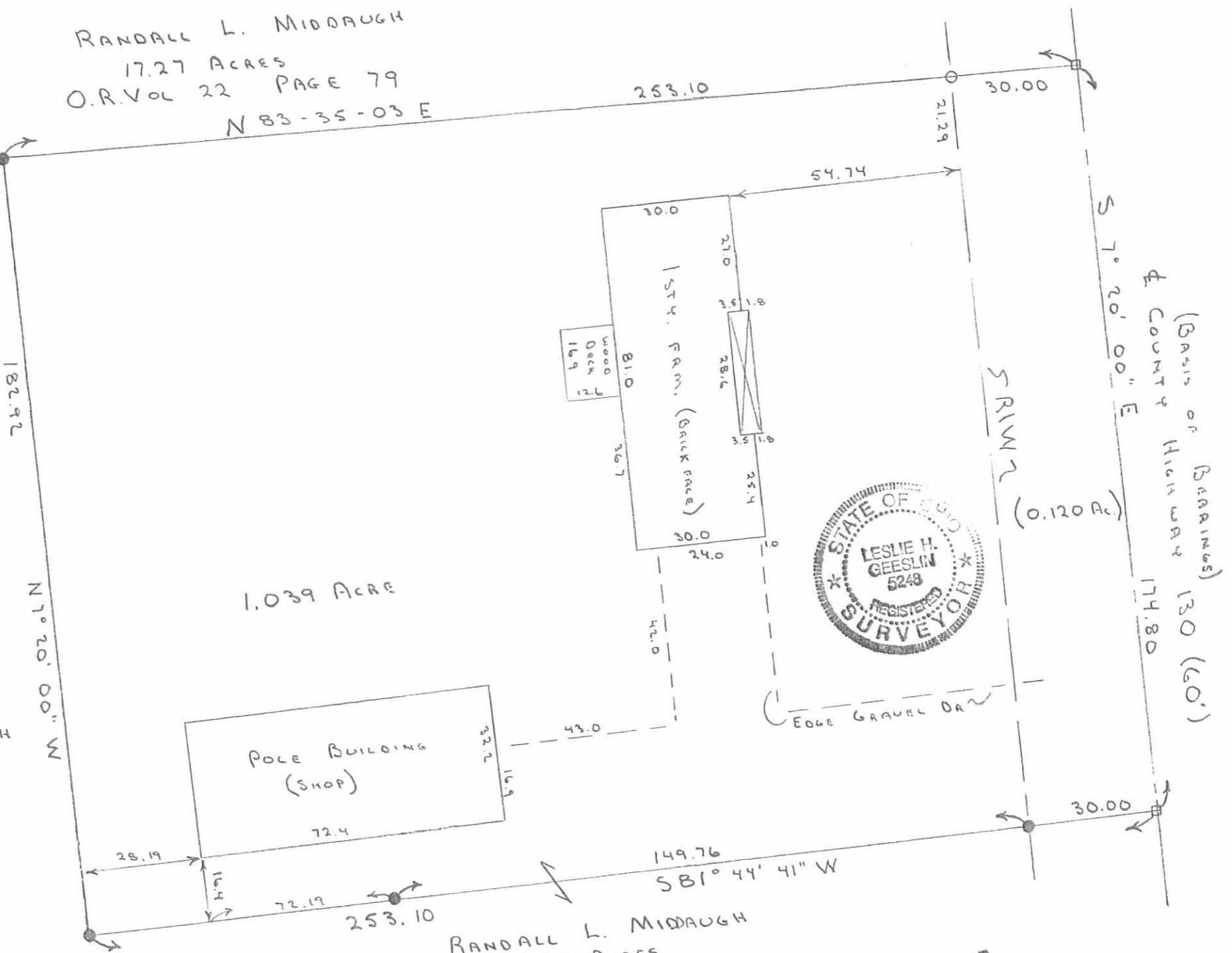

RANDALL L. MIDDAUGH  
 10.00 ACRES  
 O.R. VOL 100 PAGE 338

*Leslie H. Geeslin*

LESLIE H. GEESLIN  
 RUSHSVLVANIA, OHIO (468-2793)

INDEXED ON MAP  
 3074 1P

(D.L.G.)

PAUL L. McCORMICK SURVEY

The following described real estate situated in Virginia Military Survey #9881, McArthur Township, Logan County, Ohio and more particularly described as follows:

Commence at the northeast corner of V. M. S. #9881 at the intersection of County Highway #37 and State Highway #130 (Route 33) at Station 228 + 15.25 of said S. H. #130, as shown on Logan County Highway Plans "L-27"; thence with the center of said S. H. #130 and the east line of said V. M. S. #9881, S. 7°-20' E. 2560.75 feet for a place of beginning of this description; thence continuing with said highway S. 7°-20' E. 1743.5 feet; thence S. 83°-30' W. 926.5 feet to a post in the east right-of-way line of the C.C.C. and St.L.R.R.; thence with said railroad right-of-way line N. 11°-03' W. 1749.5 feet to a post; thence N. 83°-30' E. 1039.5 feet to the place of beginning containing 39.35 acres.

3074

2D

INDEXED ON MAP