

DODDS DESCRIPTION FOR RELEASE  
(Sept., 1962)

Being situated in McArthur Township, Logan County, Ohio;  
and being a part of V. M. S. #9884.

Beginning at the intersection of the center lines of  
State Route #68 and County Highway #57.

Thence with the center of County Highway #57  $S88^{\circ}-42'W$   
1490.8 feet to the southeast corner of Joe L. Hurley's 8.00  
acre tract.

Thence with the east line of said Joe L. Hurley's 8.00  
acre tract  $N2^{\circ}-37'W$  290.0 feet to an iron.

Thence  $N88^{\circ}-42'E$  1608.4 feet to the center of State Route  
#68.

Thence with the center of State Route #68  $S19^{\circ}-36'W$  316.8  
feet to the place of beginning.

Containing 10.35 acres more or less.

Surveyed from an 147.98 acre tract.

---

Owen K. Shirk  
Surveyor #4271

3435

10  
INDEXED MAP

J.L. Hurley : 800A

N2°-37'W  
290.4

Scale: 1" = 200'

N88°-42'E 1608.4

10.33 Acres

S88°-42'W 1490.8

County Highway #57  
South line of McArthur Twp.

HIRAM J. DODDS SURVEY  
V.M.S 9884  
McARTHUR TOWNSHIP  
LOGAN COUNTY ; OHIO  
SEPT., 62

SURVEYED BY: O.K. SHIRK  
SURVEYOR 4271

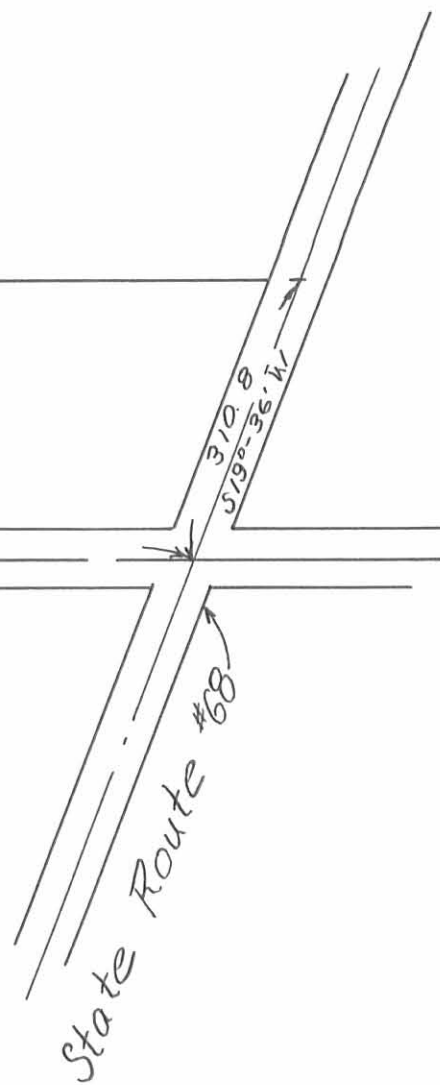

3435 IP

INDEXED ON MAP

Received 2/27/97 2:09 PM



# Lee Surveying and Mapping Co., Inc.



Farm Surveys • Lot Surveys • Topography • Subdivisions • Construction Layout

117 NORTH MADRIVER STREET  
BELLEFONTAINE, OHIO 43311

(937) 593-7335  
FAX (937) 593-7444

## LUCILLE DODDS 80.359 ACRES

Lying in Virginia Military Survey 9884, McArthur Township, Logan County, Ohio.

Being all of the Lucille Dodds original 75.634 acre tract as deeded and described in Official Record 119, Page 306 of the Logan County Records of Deeds and being more particularly described as follows:

Beginning at a MAG nail set on the south line of McArthur Township at the intersection of center-lines of County Highway 57 (60 feet wide) and U.S. Route 68 (80.00 feet wide).

THENCE, with the center-line of U.S. Route 68, N 15°-12'-19" E, a distance of 310.77 feet to a MAG nail set at the TRUE POINT OF BEGINNING.

THENCE, with the lines of the Joe D. Dodds 1.73 acre tract (Vol. 289, Pg. 300) the following two courses:

S 84°-18'-41" W, a distance of 316.96 feet to a 5/8 inch iron rod set.  
S 6°-56'-50" E, a distance of 290.40 feet to a railroad spike found.

THENCE, with the south line of McArthur Township and the center-line of County Highway 57, S 84°-18'-41" W, a distance of 150.07 feet to a railroad spike found.

THENCE, with the lines of the Harold G. Page two 1.00 acre tracts (Vol. 316, Pg. 907 and Vol. 339, Pg. 421) the following three courses:

N 6°-59'-54" W, a distance of 290.41 feet to a 3/4 inch iron pipe found.  
S 84°-18'-41" W, a distance of 300.11 feet to a 1/2 inch iron rod found.  
S 6°-59'-54" E, a distance of 290.41 feet to a 5/8 inch iron rod found.

THENCE, with the south line of McArthur Township and the center-line of County Highway 57, S 84°-18'-41" W, a distance of 390.79 feet to a MAG nail set.

THENCE, with the east line of the Thomas J. Wise 1.00 acre tract (Vol. 336, Pg. 547), N 6°-56'-50" W, a distance of 290.40 feet to a 5/8 inch iron rod set.

THENCE, with the north lines of the said Wise 1.00 acre tract and the Curtis W. Wirick 1.00 acre tract (Vol. 366, Pg. 394) and the Donna M. Burris 1.00 acre tract (Vol. 407, Pg. 728), S 84°-18'-41" W, a distance of 450.00 feet to a 5/8 inch iron rod set.

THENCE, east lines of the Dale E. Hurley 14.951 acre tract (O.R. 38, Pg. 132) and 68.486 acre tract (O.R. 293, Pg. 462), N 6°-56'-50" W, a distance of 1705.60 feet to a 5/8 inch iron rod found.

THENCE, with the lines of the said 68.486 acre tract the following two courses:  
N 82°-28'-19" E, a distance of 917.02 feet to a 5/8 inch iron rod found.  
N 7°-16'-25" W, a distance of 60.95 feet to a 5/8 inch iron rod set.

THENCE, with the south line of the David F. Haley original 117.61 acre tract (O.R. 216, Pg. 681), N 82°-48'-15" E, a distance of 809.39 feet to a 5/8 inch iron rod found.

THENCE, with the lines of the Richard A. Dodds 3.457 acre tract (O.R. 88, Pg. 863) the following two courses:

S 20°-01'-40" E, a distance of 196.40 feet to a 5/8 inch iron rod found.  
S 74°-50'-00" E, a distance of 460.20 feet to a MAG nail set.

THENCE, with the center-line of U.S. Route 68, S 15°-10'-00" W, a distance of 1496.13 feet to a railroad spike found.

THENCE, with the center-line of U.S. Route 68, S 15°-12'-19" W, a distance of 69.22 feet to the point of beginning.

Containing 80.359 acres of which 1.817 acre is within the highway rights-of-way.

The basis for bearings is the center-line of U.S. Route 68 being S 15°-10'-00" W, and all other bearings are from angles and distances measured in a field survey by Lee Surveying and Mapping Co., Inc. on February 17, 1997.

Description prepared by:

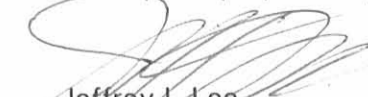
  
Jeffrey I. Lee  
Professional Surveyor 6359  
February 21, 1997



L 1728

3435 2D

ORIGINAL STAMP IN GREEN

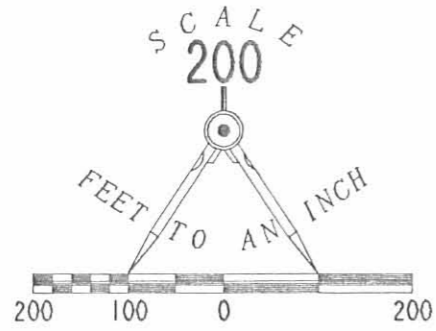

DAVID F. HALEY  
ORIGINAL 117.61 ACRES  
O.R. 216, PG. 681

DALE E. HURLEY  
68.486 ACRES  
O.R. 293, PG. 462

N 07° 16' 25" W  
60.95'

N 82° 28' 19" E  
917.02'

N 82° 48' 15" E  
809.39'

S 20° 01' 40" E  
196.40'

RICHARD A. DODDS  
3.457 ACRES  
O.R. 88, PG. 863

S 74° 50' 00" E  
460.20'

U.S.  
68

80.00 R/W

80.359 ACRES  
OF WHICH 1.817 ACRES ARE WITHIN  
HIGHWAY RIGHTS-OF-WAY

LUCILLE DODDS  
ORIGINAL 75.634 ACRE TRACT  
O.R. 119, PG. 306

DALE EDWIN HURLEY  
14.951 ACRES  
O.R. 38, PG. 132

N 06° 56' 50" W  
1705.60'

LEGEND

- 5/8" IRON ROD SET
- ⊙ MAG NAIL SET
- ⊗ RAILROAD SPIKE FOUND
- 5/8" IRON ROD FOUND
- ⊙ 3/4" IRON PIPE FOUND
- 1/2" IRON ROD FOUND
- ⊕ HARROWS TOOTH FOUND

REFERENCES

COUNTY ENGINEER MAPROOM FILES:  
FIELDBOOK 598, PG. 74 & 75  
R-1429, 3435, 6014, 7578

STA 66+00

S 15° 12' 19" W  
69.22'

STA 61+00

McARTHUR TOWNSHIP

LAKE TOWNSHIP

COUNTY HIGHWAY 57 (60')

FOUND HARROWS TOOTH  
2.3' NORTH OF CENTERLINE C.H. 57  
1.1' BELOW GRADE

450.00'  
S 84° 18' 41" W  
VOL. 407, PG. 728  
DONNA M. BURRIS

1.00 AC.  
VOL. 356, PG. 547  
THOMAS J. WISE

1.00 AC.  
VOL. 394, PG. 394  
CURTIS W. WIRLICK

1.00 AC.  
VOL. 336, PG. 547  
M. 50° 56' 50" N

300.11'  
S 84° 18' 41" W  
VOL. 339, PG. 421  
HAROLD G. PAGE

1.00 AC.  
VOL. 319, PG. 907  
HAROLD G. PAGE

1.00 AC.  
VOL. 319, PG. 907  
HAROLD G. PAGE

1.00 AC.  
VOL. 319, PG. 907  
HAROLD G. PAGE

316.96'  
S 84° 18' 41" W  
VOL. 289, PG. 300  
JOE D. DODDS

1.73 AC.  
VOL. 289, PG. 300  
JOE D. DODDS

1.00 AC.  
VOL. 289, PG. 300  
JOE D. DODDS

1.00 AC.  
VOL. 289, PG. 300  
JOE D. DODDS

RETRACEMENT SURVEY OF THE  
LUCILLE DODDS 75.634 ACRE TRACT  
(80.359 ACRES BY THIS SURVEY)  
OFFICIAL RECORD 119, PAGE 306  
TRACTS I AND II  
VIRGINIA MILITARY SURVEY 9884  
McARTHUR TOWNSHIP  
LOGAN COUNTY, OHIO

SURVEYED BY:

JEFFREY L. LEE  
PROFESSIONAL SURVEYOR 6359  
FEBRUARY 17, 1997



ORIGINAL STAMP IN GREEN

COPYRIGHT 1997 BY:  
LEE SURVEYING & MAPPING CO., INC.  
117 North Madriver Street  
BELLEFONTAINE, OHIO 43311  
(937) 593-7335

D305

DODDS

L-1728-2

INDEXED ON MAP  
3435 2P

2 WORKING DAYS  
BEFORE YOU DIG  
CALL TOLL FREE 800-362-2764  
OHIO UTILITIES PROTECTION SERVICE.

DODD'S DESCRIPTION  
(Sept., 1962)

Being situated in McArthur Township, Logan County, Ohio;  
and being a part of V.M.S. #9884.

Beginning at the intersection of the center lines of  
State Route #68 and County Highway #57. Thence with the  
center line of County Highway #57 S88°-42'W 1340.8 feet to  
the place of beginning for this description.

Thence continuing with the center line of County Highway  
#57 S88°-42'W 150.0 feet to the southeast corner of Joe L.  
Hurley's 8.00 acre tract.

Thence with the east line of said Joe L. Hurley's 8.00  
acre tract N 2°-37'W 290.4 feet to an iron.

Thence N88°-42'E 150.0 feet to an iron.

Thence S 2°-37'E 290.4 feet to the place of beginning,  
passing through an iron at 260.4 feet.

Containing 1.00 acre more or less.

Surveyed from an 147.98 acre tract.

Owen K. Shirk  
Surveyor #4271

*On Plat Book  
10/22/67  
D.E.S.*

TRACT #1

~~346~~ 3D-1  
3435

INDEXED ON MAP

DODDS DESCRIPTION  
(May, 1963)

Being situated in McArthur Township, Logan County, Ohio;  
and being a part of V.M.S. #9984.

Beginning at the intersection of the center lines of  
State Route #68 and County Highway #57.

Thence with the center of County Highway #57  $S88^{\circ}-42'W$   
200.0 feet to an iron.

Thence  $N2^{\circ}-37'W$  290.4 feet to an iron, passing through  
an iron at 30.0 feet.

Thence  $N88^{\circ}-42'E$  317.6 feet to the center of State Route  
#68, passing through an iron at 275.1 feet.

Thence with the center of State Route #68  $S19^{\circ}-36'W$  310.8  
feet to the place of beginning.

Containing 1.73 acres, more or less.

---

Owen K. Shirk  
Surveyor #4271

3435

3D-2

DODDS DESCRIPTION  
(June, 1963)

Being situated in McArthur Township, Logan County, Ohio;  
and being a part of V.M.S. #9984.

Beginning at the intersection of the center lines of  
State Route #68 and County Road #57.

Thence with the center of County Road #57  $S88^{\circ}-42'W$   
350.0 feet to an iron at the place of beginning for this  
description.

Thence continuing with the center of County Road #57  
 $S88^{\circ}-42'W$  150.0 feet to an iron.

Thence  $N2^{\circ}-37'W$  290.4 feet to an iron, passing through  
an iron at 30.0 feet.

Thence  $N88^{\circ}-42'E$  150.0 feet to an iron.

Thence  $S2^{\circ}-37'E$  290.4 feet to the place of beginning,  
passing through an iron at 260.4 feet.

Containing 1.00 acre, more or less.

---

Owen K. Shirk  
Surveyor #4271

TRACT III

3435  
~~3435~~  
3D-3  
INDEXED ON MAP

JOE L. HURLEY ETUX  
8.00 AC.

HIRAM J. DODDS ETUX  
144.25 AC.

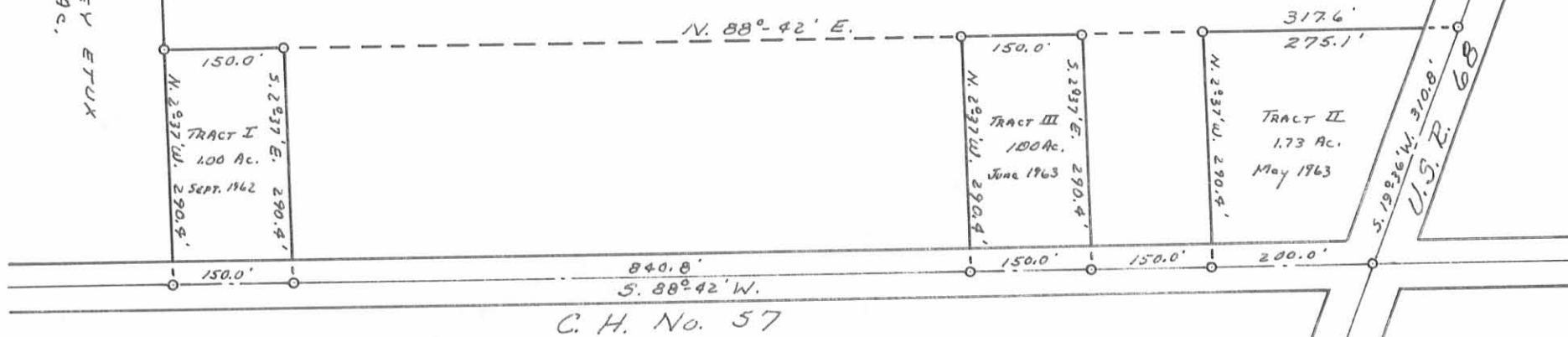

DODD'S SURVEYS  
VIRGINIA MILITARY SURVEY 9884  
M.° ARTHUR TOWNSHIP  
LOGAN COUNTY, OHIO  
SURVEYED BY OWEN K. SHIRK - 1962, 1963  
DRAWN BY DANIEL E. GILBERT - SEPT. 29, 1963  
SCALE: 1" = 200'

INDEXED ON MAP

3435  
DP



Dodds Survey Description  
March, 1972

Being situated in <sup>C</sup>Arthur Township, Logan County, Ohio; and being a part of V.M.S. #9884.

Beginning at a iron in the center of County Road 57 that bears S 88° - 42'W 500.0 feet from the intersection of the centerline of said County Road 57 with State Route 68.

Thence with the center of County Road 57 S 88° - 42'W 150.0 feet to a iron.

Thence N 2° - 37'W 290.4 feet to a iron, passing thru a iron at 30.0 feet.

Thence N 88° - 42'E 150.0 feet to a iron.

Thence S 2° - 37'E 290.4 feet to the place of beginning, passing thru a iron at 260.4 feet.

Containing 1.00 acre more or less. Being surveyed from a 140.04 acre tract.

---

Owen K. Shirk  
Surveyor 4271

4D

3435

# DODDS SURVEY

McARTHUR TWP, LOGAN COUNTY, OHIO

V.M.S. 9884 - 1" = 100' - • DENOTES IRONS

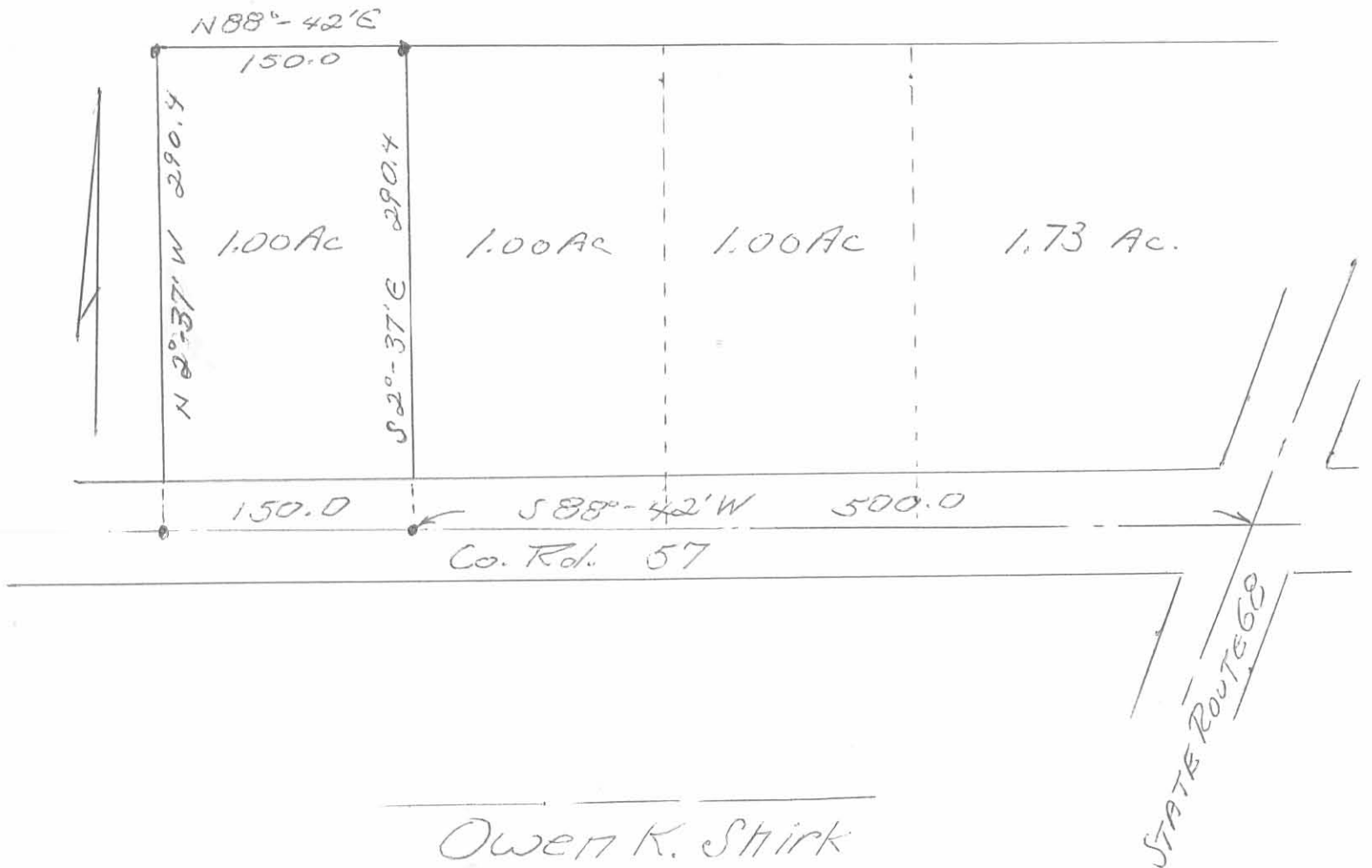

Owen K. Stirk  
Surveyor 4271  
Surveyed:

4P

3435

INDEXED ON MAP

DODDS DESCRIPTION  
(Oct., 1967)

Being situated in McArthur Township, Logan County, Ohio;  
and being a part of V.M.S. #9984.

Beginning at the intersection of the center lines of State  
Route #68 and County Highway #57-

Thence with the center of County Highway #57  $S88^{\circ}-42'W$  200.0  
feet to an iron at the point of beginning for this description.

Thence continuing with the center of County Highway #57  
 $S88^{\circ}-42'W$  150.0 feet to an iron.

Thence with the east side of a 1.00 acre tract  $N 2^{\circ}-37'W$   
290.4 feet to an iron, passing through an iron at 30.0 feet.

Thence  $N88^{\circ}-42'E$  150.0 feet to an iron.

Thence with the west side of a 1.73 acre tract  $S 2^{\circ}-37'E$   
290.4 feet to the place of beginning, passing through an iron  
at 260.4 feet.

Containing 1.00 acre more or less.

---

Owen K. Shirk  
Surveyor 4271

5D  
3435

Dodds to Coons Survey Description (East)  
May, 1971

Being situated in McArthur Township, Logan County, Ohio;  
and being a part of V.M.S. 9884.

Beginning at the intersections of the centerlines of  
State Route #68 and County Road #57. Thence with the center  
of County Road #57 S 88° - 42'W 1040.8 feet to an iron at  
the point of beginning for this description.

Thence continuing with the centerline of County Road #57  
S 88° - 42'W 150.0 feet to an iron.

Thence N 2° - 37'W 290.4 feet to an iron, passing thru  
an iron at 30.0 feet.

Thence N 88° - 42'W 150.0 feet to an iron.

Thence S 2° - 37'W 290.4 feet to the place of beginning.

Containing 1.00 acre more or less. Being surveyed from  
a 142.04 acre tract.

INDEXED ON MAP

~~48~~

3435

6D-1

---

Owen K. Shirk

Surveyor 4271

Dodds to Coons Survey Description (West)

May, 1971

Being situated in McArthur Township, Logan County, Ohio;  
and being a part of V.M.S. 9884.

Beginning at the intersections of the centerlines of State  
Route 68 and County Road #57. Thence with the center of  
County Road #57 S 88°-42'W 1190.8 feet to a iron at the point  
of beginning for this description.

Thence continuing with the centerline of County Road #57  
S 88°-42'W 150.0 feet to a iron.

Thence N 2°-37'W 290.4 feet to a iron, passing thru a iron  
at 30.0 feet.

Thence N 88°-42'E 150.0 feet to a iron.

Thence S 2°-37'E 290.4 feet to the place of beginning.

Containing 1.00 acre more or less. Being surveyed from  
a 142.04 acre tract.

INDEXED ON MAR

~~4271~~  
3435

WD-2

---

Owen K. Shirk  
Surveyor 4271

REC'D 9-13-05 GMB/OK

# PLAT OF RETRACEMENT SURVEY IN VIRGINIA MILITARY SURVEY 9884 McARTHUR TOWNSHIP LOGAN COUNTY, OHIO

- Magnetic nail found
- Magnetic nail set
- Railroad spike found
- ⊙ 3/4" Iron pipe found
- Harrow tooth found
- 5/8" Iron pin found unless otherwise noted
- 5/8" Iron pin set

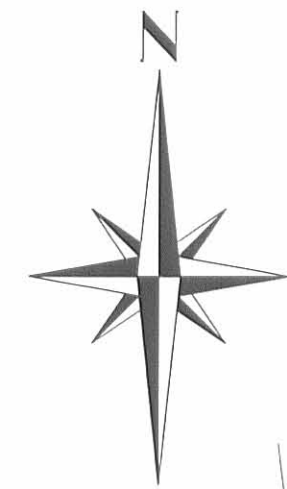

Robert Dean Dodds, Trustee  
80.539 acre, Tract I  
O.R. 744, pg. 809

Magnetic nail set  
in root of tree

1.000 Acre

(0.103 Acre inside road right-of-way)

Thomas J. and Rosalee M. Wise  
1.00 acre  
D.V. 336, pg. 547

Robert Dean Dodds, Trustee  
80.539 acre, Tract I  
O.R. 744, pg. 809

Donna M. Burris  
1.00 acre  
D.V. 407, pg. 728

Curtis W. and Lynda L. Wirick  
1.00 acre  
D.V. 366, pg. 394

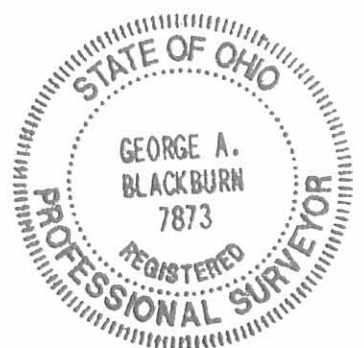

COUNTY RD. 49

Reference Beginning  
(Basis of Bearing)  
N84°18'41"E  
1895.30'

Property corner bears  
N6°56'05"W 2.30' from  
Harrow tooth found

3/8" Iron pin fnd.

McArthur Township

Lake Township

COUNTY ROAD 57 (60')



I hereby certify that this plat was prepared from an actual field survey and that monuments were placed as indicated hereon.

*George A. Blackburn* 9/5/05  
George A. Blackburn, R.S. 7873

Filename: Wirick 9-05  
Scale: 1" = 50'  
Date: 9/5/05  
F.B. 12, pg. 46

**BLACKBURN SURVEYING**  
12125 GREEN STREET  
MIDDLEBURG, OHIO 43336  
(937) 666-5605

INDEXED ON MAP  
3435 7P

STATE JOB NO. 07741 (0)	F.H.W.A. REGION	STATE	PROJECT
PID. NO. 4629	5	OHIO	



LOGAN COUNTY  
LOG-68-(12.30)(12.60)  
RIGHT-OF-WAY ONLY

# STATE OF OHIO DEPARTMENT OF TRANSPORTATION LOG-68-(12.30)(12.60)

## McARTHUR TOWNSHIP LOGAN COUNTY

### CONVENTIONAL SIGNS

- Center Line
- Corporation Line
- Existing R/W
- Proposed R/W
- Temporary Easement
- Property Line
- Fence Line
- Water Line
- Gas Line
- Trees & Stumps
- Trees & Stumps (to be removed)
- Power Pole
- Telephone Pole
- Existing Guard Rail
- Proposed Guard Rail
- Existing Buried Telephone Cable

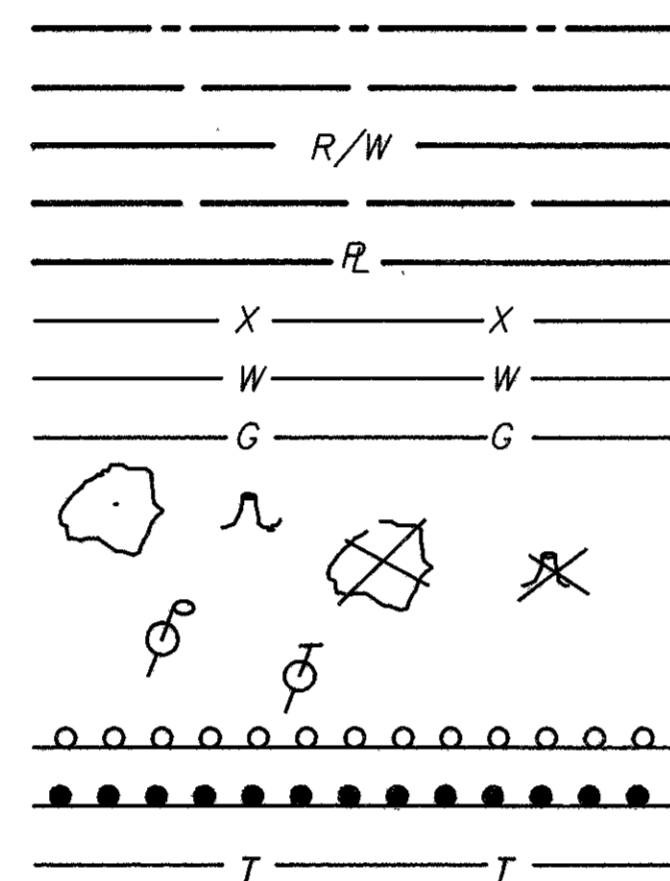

### INDEX OF SHEETS

- Centerline Survey Plat ..... 1
- Property Map, Summary of Additional  
Right of Way & Utilities ..... 2
- Right of Way Details ..... 3,4

**UNDERGROUND UTILITIES**  
Two Working Days  
BEFORE YOU DIG  
Call 800-362-2764 (Toll free)  
OHIO UTILITIES PROTECTION SERVICE  
  
NON-MEMBERS  
MUST BE CALLED DIRECTLY

- END PROJECT  
STA. 665+55.00
- RESUME PROJECT  
STA. 664+55.00
- SUSPEND PROJECT  
STA. 649+75.00
- BEGIN PROJECT  
STA. 649+25.00

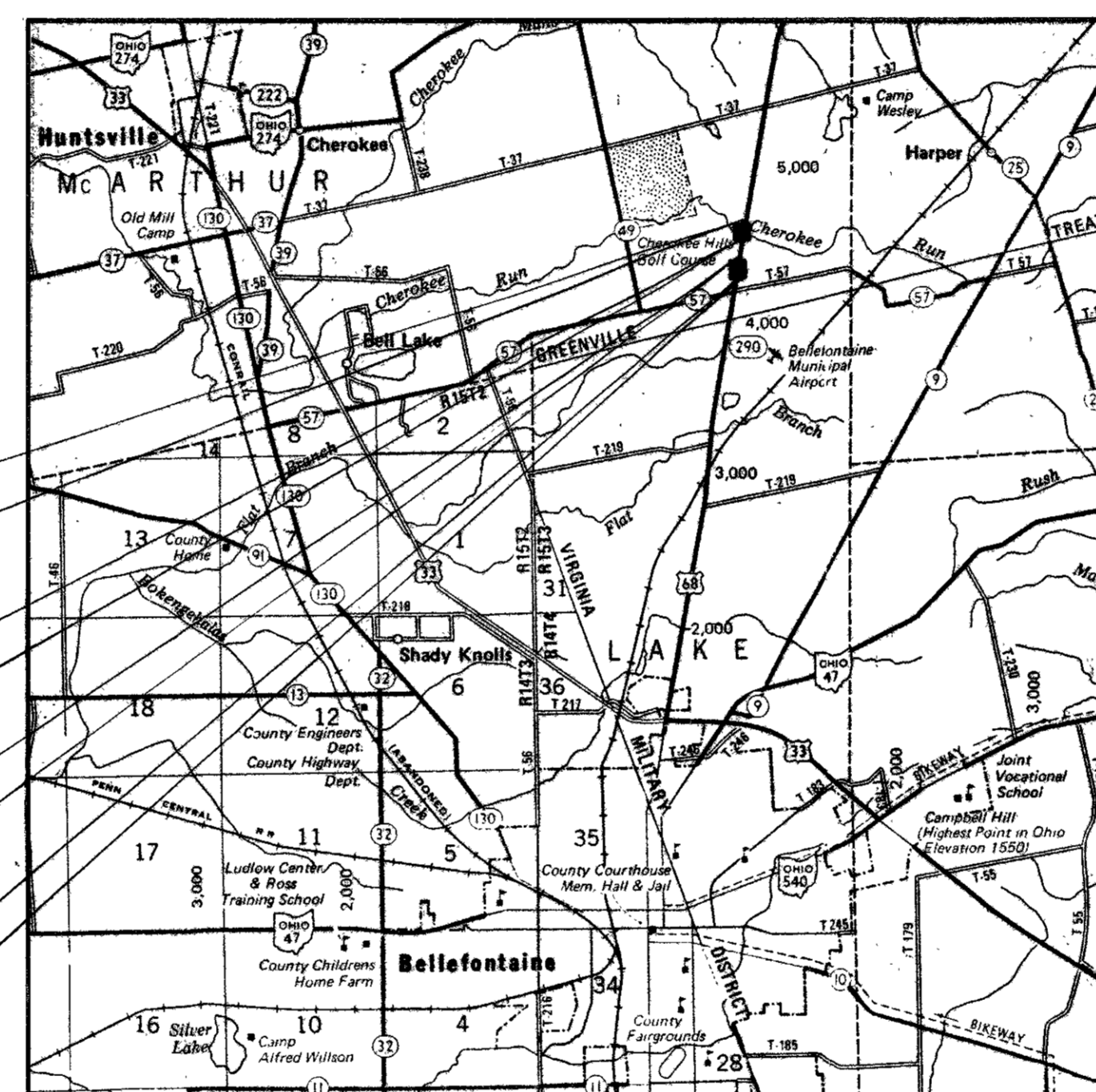

LOCATION MAP  
SCALE IN MILES

PORTION TO BE IMPROVED  
STATE HIGHWAYS  
COUNTY HIGHWAYS  
U.S. HIGHWAYS



Acquiring Agency: State of Ohio

Approved \_\_\_\_\_  
Date \_\_\_\_\_ Assistant Deputy Director, Real Estate Administration

Approved \_\_\_\_\_  
Date \_\_\_\_\_ Director, Department of Transportation

FILE NUMBER	LOGAN COUNTY LOG-68-(12.30)(12.60)
DATE OF LETTING	_____
CONTRACT NUMBER	_____

PLANS PREPARED BY  
KORDA/NEMETH ENGINEERING, INC.  
CONSULTING ENGINEERS  
1650 WATERMARK DRIVE  
SUITE 200  
COLUMBUS, OHIO  
FOR  
THE STATE OF OHIO

DEPARTMENT OF TRANSPORTATION  
FEDERAL HIGHWAY ADMINISTRATION  
  
APPROVED  
DIVISION ADMINISTRATOR \_\_\_\_\_ DATE \_\_\_\_\_

# CENTERLINE SURVEY PLAT

LOG - 68-12.30/12.60  
 LOGAN COUNTY  
 McARTHUR TWP  
 V.M.S. No. 9884

PID No. 4629	F.R.W.A. REGION 5	STATE OHIO	PROJECT F-18(41)
-----------------	-------------------------	---------------	---------------------

LOGAN COUNTY  
 LOG-68-(12.30)/(12.60)

23  
26  
1  
4

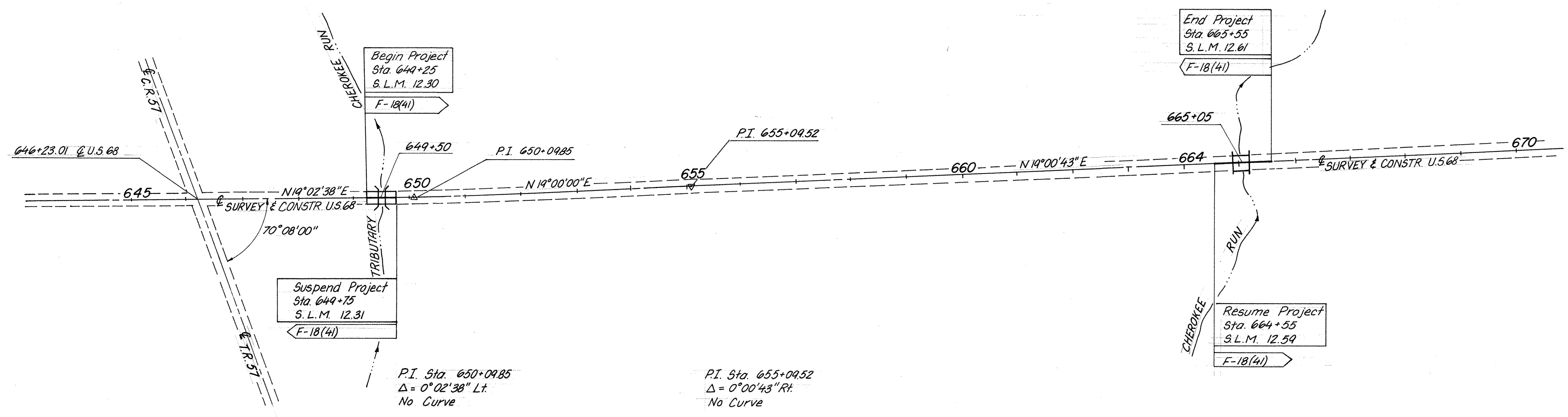
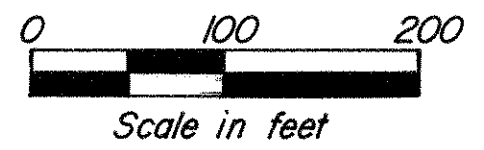
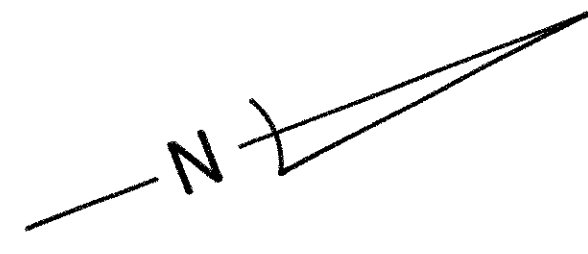

I HEREBY CERTIFY THAT THIS PLAT IS A TRUE DELINEATION OF A SURVEY MADE FOR THE OHIO DEPARTMENT OF TRANSPORTATION IN 1989 BY  
 KORDA/NEMETH ENGINEERING, INC.  
 Ronald W. Ewert Jan 15, 1990  
 Registered Surveyor No. 6045 Date

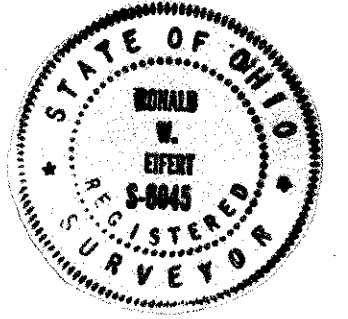

Approved \_\_\_\_\_  
 Date \_\_\_\_\_ District Deputy Director  
 RECEIVED \_\_\_\_\_ AT \_\_\_\_\_  
 RECORDED \_\_\_\_\_  
 PLAT BOOK \_\_\_\_\_ PAGES \_\_\_\_\_  
 SIGNED \_\_\_\_\_ LOGAN CO., OHIO  
 Recorder

BRUNING 44-232 75653



# PROPERTY MAP

PID No. 4629	F.H.W.A. REGION 5	STATE OHIO	PROJECT F-18(41)
-----------------	----------------------	---------------	---------------------

LOGAN COUNTY  
LOG-68-(12.30)(12.60)

24  
26  
2  
4

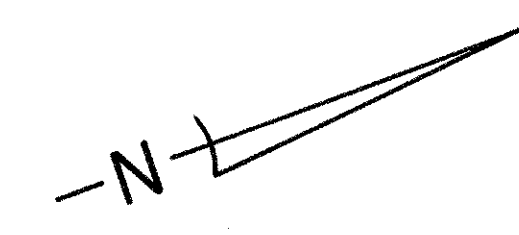
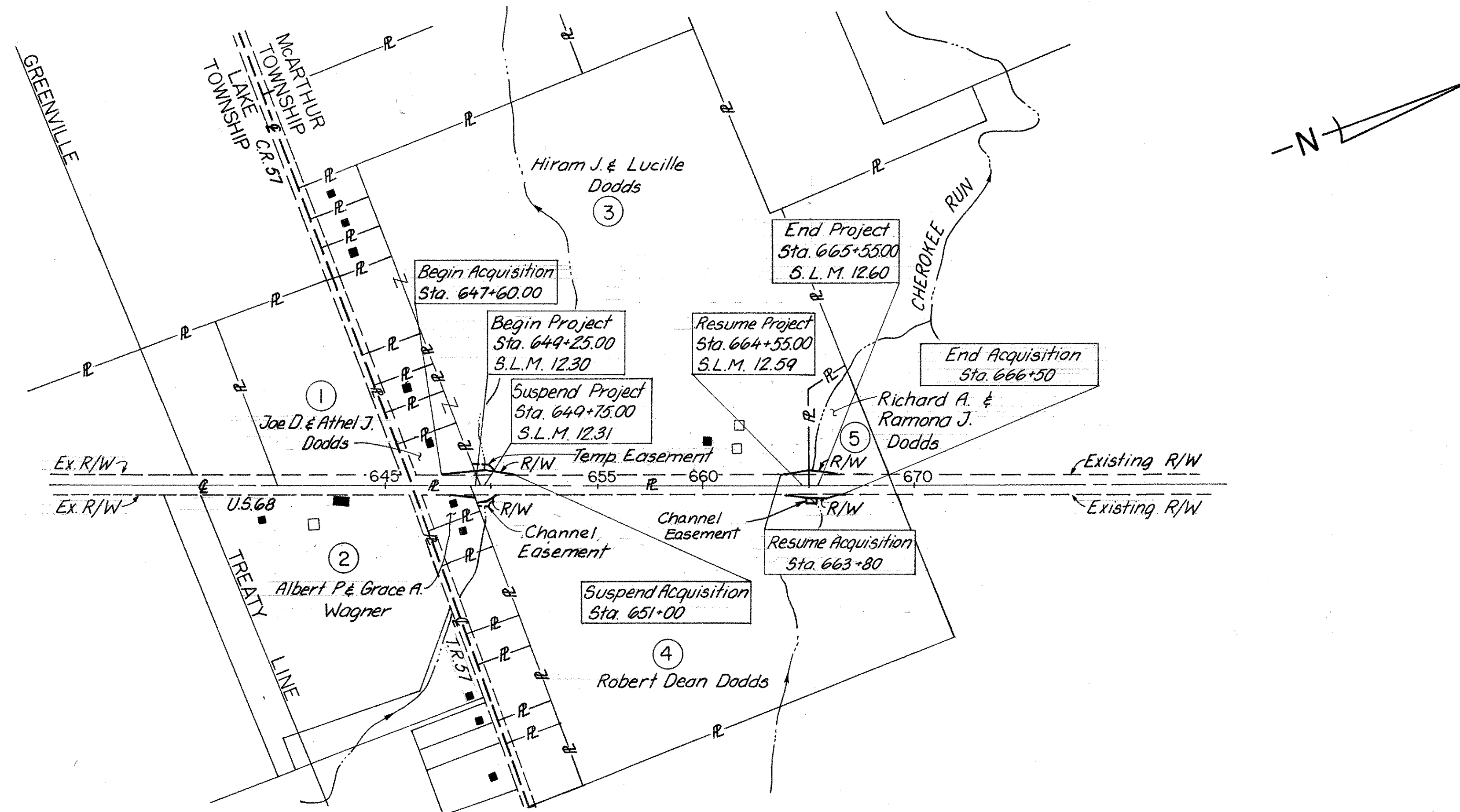
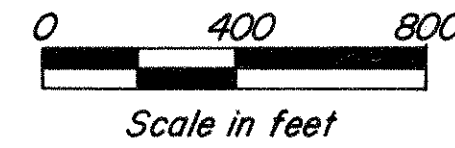

- LEGEND**
- ① HIGHWAY EASEMENT
  - ②T TEMPORARY EASEMENT
  - ④X CHANNEL EASEMENT

NOTE: UNDERGROUND UTILITIES - THE LOCATIONS OF THE UNDERGROUND UTILITIES SHOWN ON THE PLANS ARE AS OBTAINED FROM THE OWNERS OF THE UTILITY AS REQUIRED BY SECTION 153.64 ORC.

UTILITY COMPANIES	
TYPE	NAME & ADDRESS
Electric	Dayton Power and Light Company Courtthouse Plaza 5.W. P.O. Box 1247 Dayton, Ohio 45401 (513) 227-2498
Electric	Logan County Cooperative Power and Light Association 1587 Rd 32 North Bellefontaine, Ohio 43311 (513) 592-4781
Telephone	United Telephone Co. of Ohio 125 N. Main Street Bellefontaine, Ohio 43311 (513) 599-9276

TOTAL NUMBER OF:  
 5 OWNERSHIPS  
 0 TOTAL TAKES  
 0 OWNERSHIPS W/ STRUCTURES INVOLVED  
 0 OWNERSHIPS W/ "P" ITEMS

## SUMMARY OF ADDITIONAL R/W REQUIRED

ALL AREAS IN ACRES UNLESS OTHERWISE NOTED

RECORD AREA AFTER OUTSALES MINUS TOTAL P.R.O. MINUS NET TAKE EQUALS NET RESIDUE  
 PID No. 4629  
 State Job No. 07741(0)

PARCEL	OWNER	OWNERS RECORD		RECORD AREA	TOTAL P.R.O.	GROSS TAKE	PRO IN TAKE	NET TAKE	STRUC- TURE	NET RESIDUE		TYPE FUND	REMARKS & PERSONALTY	AS ACQUIR.	
		BOOK	PAGE							LEFT	RIGHT			BOOK	PAGE
1	Joe D. & Athel J. Dodds	289	300	1.73	0.398	0.183	0.153	0.030	No	1.302				116	853
2	Albert P. & Grace A. Wagner	394	787	1.20	0.384	0.101	0.092	0.009	No		0.807	E	Provide Working Area	116	855
2-T	" " " "					0.025	0.000	0.025	No				12 Months		
3	Hiram J. & Lucille Dodds	184	403	75.634	1.405	0.215	0.160	0.055	No	74.150		T		121	130
3-1	" " " "					0.145	0.121	0.024	No					121	131
3-T	" " " "					0.062	0.000	0.062	No			A	Provide Working Area		12 Months
4	Robert Dean Dodds	84	195	49.009	1.831	0.116	0.082	0.034	No		47.079			122	487
4-1	" " " "					0.295	0.230	0.065	No			T		122	488
4X	" " " "					0.040	0.000	0.040	No				To Construct and Maintain Channel	122	489
4X-1	" " " "					0.028	0.000	0.028	No			S	To Construct and Maintain Channel	122	491
5	Richard A. & Ramona J. Dodds	88	863	3.457	0.364	0.128	0.109	0.019	No	3.074				121	126

REV.	DATE	DESCRIPTION	MW
	4-9-90	COMPLETION DATE	MW
	7-12-90	Revised Summary Table	MW
	6-8-90	Life of Temporaries Added.	

Logan County  
McArthur Township  
V.M.S. No. 9884

F.H.W.A. REGION	STATE	PROJECT
PID No. 4629	5 OHIO	F-18(41)

25  
26

LOGAN COUNTY  
LOG-68-(12.30)(12.60)

3  
4

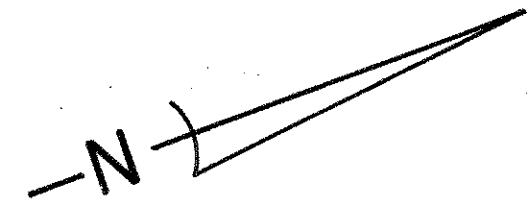

JOE D. & ATHEL J. DODDS

①  
T.B.A. = 0.080 Ac.  
P.R.O. = 0.153 Ac.  
Total = 0.183 Ac.

HIRAM J. & LUCILLE DODDS

③ ③T  
T.B.A. = 0.055 Ac. T.B.A. = 0.062 Ac.  
P.R.O. = 0.160 Ac.  
Total = 0.215 Ac.

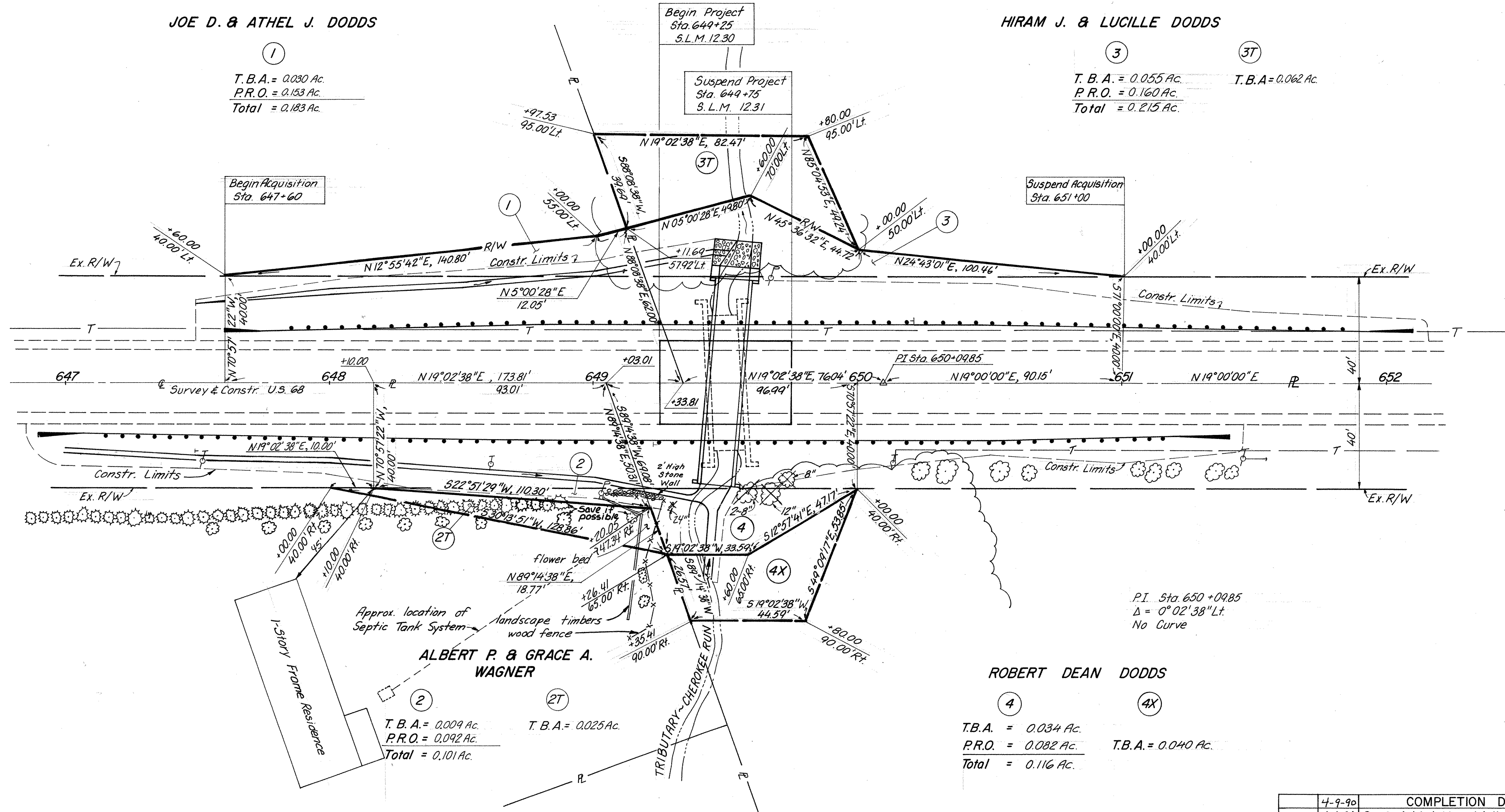

ALBERT P. & GRACE A. WAGNER

② ②T  
T.B.A. = 0.009 Ac. T.B.A. = 0.025 Ac.  
P.R.O. = 0.092 Ac.  
Total = 0.101 Ac.

ROBERT DEAN DODDS

④ ④X  
T.B.A. = 0.034 Ac. T.B.A. = 0.040 Ac.  
P.R.O. = 0.082 Ac.  
Total = 0.116 Ac.

REV.	DATE	DESCRIPTION	BY
	4-9-90	COMPLETION DATE	P.W.E.
	6-1-90	Par. 2 - Added Stone Wall	M.R.E.
	7-12-90	Changed Parcel 3, Deleted Parcel 3X, Added Parcel 4 & 4X	MW



Logan County  
McArthur Township  
V.M.S. No. 9884

F.N.W.A. REGION	STATE	PROJECT
5	OHIO	F-18(41)

LOGAN COUNTY  
LOG-68-(12.30)(12.60)

26  
26

4  
4

HIRAM J. & LUCILLE  
DODDS

3-1

T.B.A. = 0.024 Ac.  
P.R.O. = 0.121 Ac.  
Total = 0.145 Ac.

RICHARD A. & RAMONA J.  
DODDS

5

T.B.A. = 0.019 Ac.  
P.R.O. = 0.109 Ac.  
Total = 0.128 Ac.

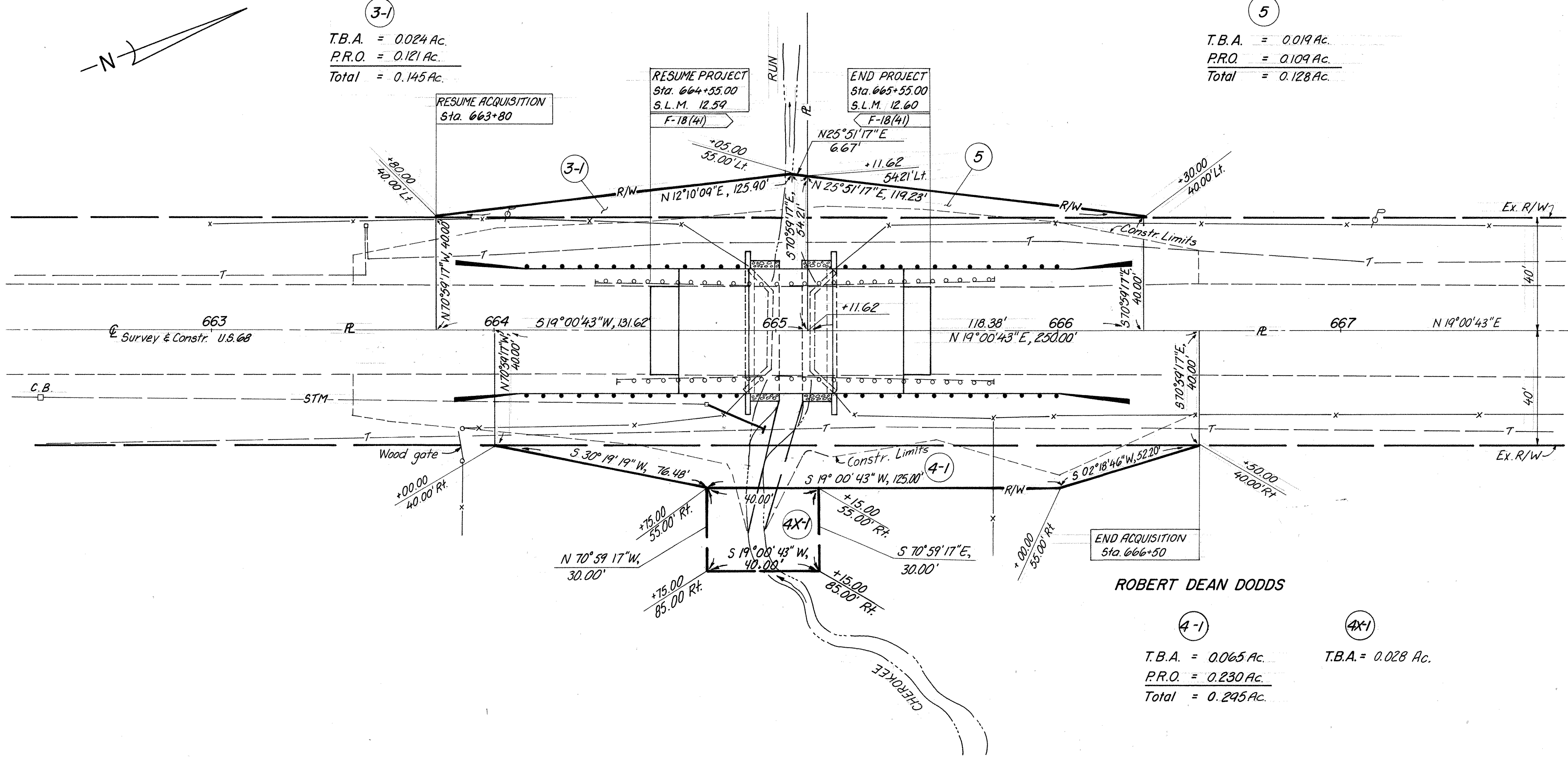

ROBERT DEAN DODDS

4-1

T.B.A. = 0.065 Ac.  
P.R.O. = 0.230 Ac.  
Total = 0.295 Ac.

4X-1

T.B.A. = 0.028 Ac.

REV.	DATE	DESCRIPTION	BY
	4-9-90	COMPLETION DATE	PWE
	7-12-90	Change Parcel 3-1, added 4-1, 5 & 4X-1	MW

BRUNING 44232 75653