

DONALD METZLER SURVEY

V.M.S. 9904

MCARTHUR TOWNSHIP

JULY 21, 1956

The following described real estate situated in Mc Arthur Township, Logan County, Ohio and being part of Virginia Military Survey 9904 and more particularly described as follows:

Commencing at the intersection of the center lines of State Route No. 33 and State Route No. 274 as shown on page 32 of the Logan County Engineers' field book No. 598; thence with the center line of said State Route No. 33 S.  $6^{\circ}$ -37' E. 375.0 feet to the southwest corner of Richard L. Bushong's 1.55 acre tract, said corner being the beginning point of this description; thence with said Bushong's south line N.  $83^{\circ}$ -29' E. 396.8 feet to an iron pin at the south west corner of D. W. Beaches' 2.18 acre tract, passing an iron pipe at 30.0 feet; thence S.  $6^{\circ}$ -37' E. 120.0 feet to an iron pin; thence S.  $83^{\circ}$ -29' W. 396.8 feet to the center of said S. R. No. 33, passing an iron pin at 366.8 feet; thence with said center line N.  $6^{\circ}$ -37' W. 120.0 feet to the place of beginning.

Containing 1.09 acres more or less.

3625 ID

INDEXED ON FILE

88.00	0.99974
74	325
87.46	<u>499870</u>
	199948
	<u>299922</u>
	324.91550

1.00049
40
<u>10.01960</u>

324.92	<u>268.12</u>
87.120.00100000	
64984	
<u>221360</u>	
194952	

16.5	264080
<u>9</u>	<u>259936</u>
148.5	341440
	<u>32492</u>
	89480

17+17	103.7
<u>1457</u>	<u>16.5</u>
1560	518.5

6222
<u>1037</u>
1711.05
<u>1500</u>
1511

28.25
<u>16.5</u>
14.125
<u>169.50</u>
282.5
<u>25</u>
466.1

INDEXED ON MAP  
3625

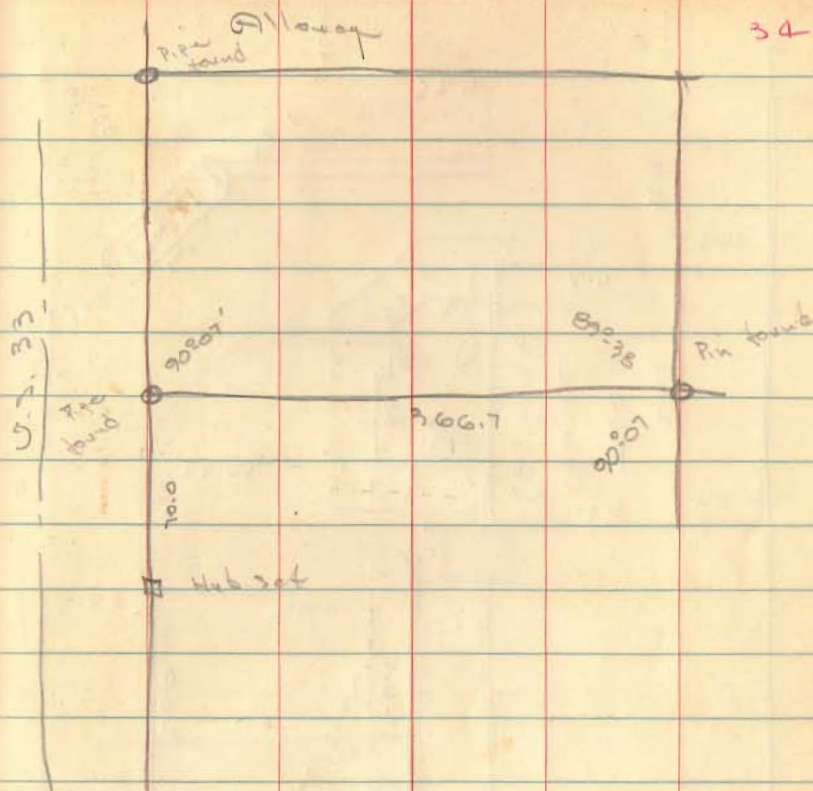

Metzler Survey  
July 21, 1956  
Tadson - Geeslin  
Huntsville