

May 4, 1968

The following described real estate situated in the Township of McArthur, County of Logan, State of Ohio and being in Virginia Military Survey No. 9884, and being more particularly described as follows:

Beginning at a point in the center of State Highway No. 226 (U.S. Route 68) and being the Northeast corner of C. H. Anderson's 1.96 Acre tract and the Southeast corner of Otis Varner's 10.00 Acre tract;

Thence with the center of U.S.R. No. 68, N. 17° 02' E. 35.00 feet to a point;

Thence N. 84° 30' W. 598.80 feet to an iron bar set in Varner's west line, passing through an iron bar at 40.80 feet;

Thence with Varner's west line, S. 5° 45' E. 34.50 feet to an iron pipe, on the north side of a wood corner post, Southwest corner to Varner;

Thence with Varner's south line, S. 84° 30' E. 585.80 feet to the place of beginning, passing through an iron pipe at 545.00 feet, containing 0.47 Acres, more or less.

The above described tract being surveyed off the South Side of Otis Varner's present 10.00 Acre tract.

I hereby certify that this a true and accurate description of a survey made by me on May 4, 1968.

*Daniel E. Gilbert*  
Daniel E. Gilbert, P.S.  
Reg. Sur. No. 5402  
428 N. Madriver St.  
Bellefontaine, Ohio  
43311  
Phone: 593-1300



ID

4216

INDEXED ON MAP

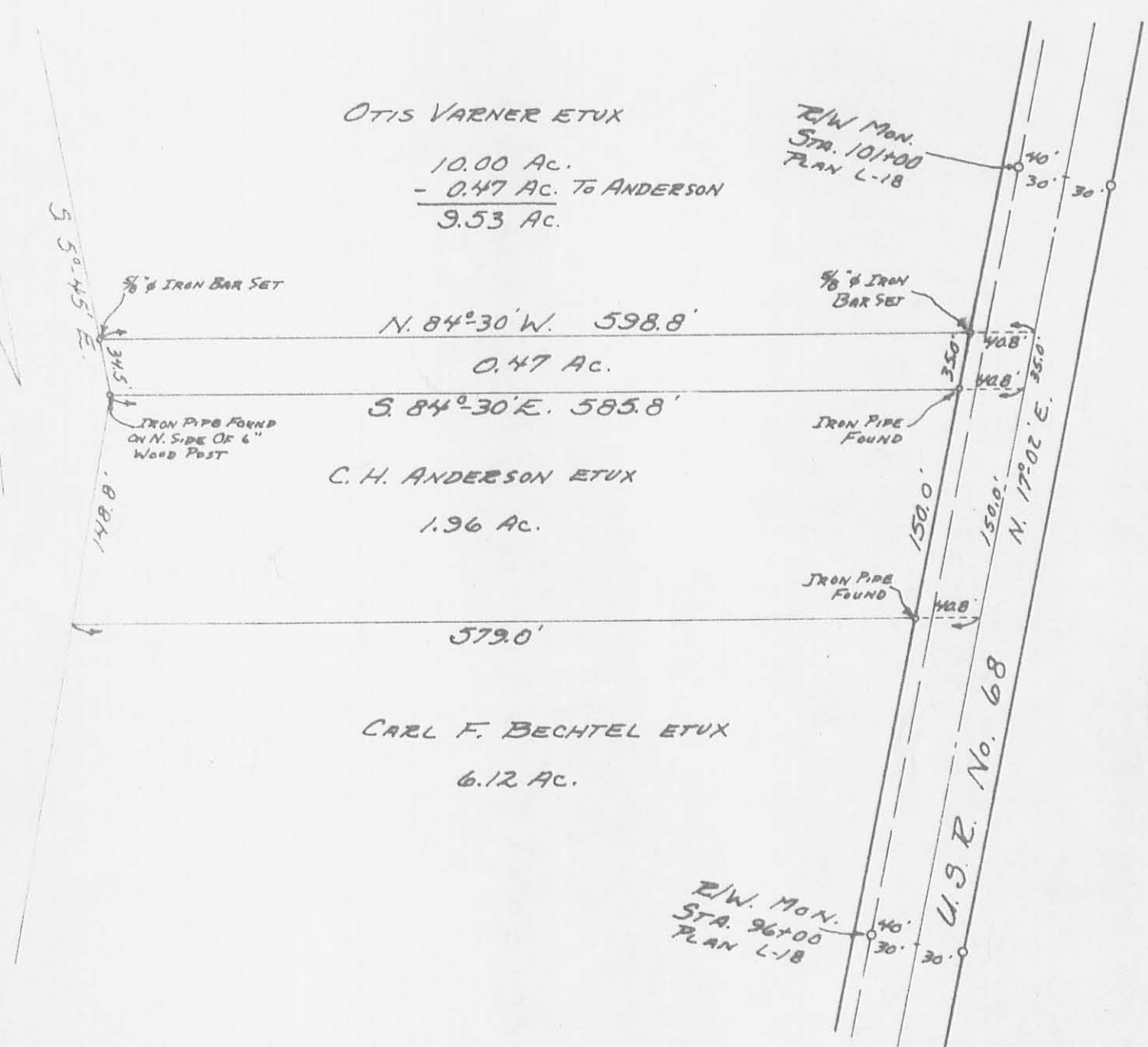

REFERENCES:  
 PLAN L-18 - U.S.R. No. 68  
 SURVEY No. 2371 - F.F.W.

ANDERSON - VARNER SURVEY  
 VIRGINIA MILITARY SURVEY 9884  
 M<sup>c</sup>ARTHUR TOWNSHIP  
 LOGAN COUNTY, OHIO  
 MAY 4, 1968

SCALE: 1" = 100'

SURVEYED AND PLATTED BY:  
 DANIEL E. GILBERT, P.S.  
 REG. SUR. No. 5402

IP  
 4216  
 INDEXED ON MAP



Smith - Sours Survey McArthur Township 1.96 Acres Nov. 1958

The following described land in McArthur Township, Logan County, Ohio and being in V.M.S. 9-84

Being 1.96 acres off of the north side of H.M. Smith's present 8.08 tract the 1.96 acre tract being more fully described as follows :  
Beginning in the center of State Highway Number 226 ( U.S. Route Number 68 ) and being the road from Bellefontaine to Kenton and also being station 99 plus 62.25 of said State Road as shown on Logan County Engineer's Road Plans L - 10 page 4 thence with the south side of J.P. Anderson's ten acre tract and the north side of H.M. Smith's present 8.08 acre tract N. 81 - 06 W. 585.8 feet to an iron at the S.W. corner of said Anderson's ten acre tract the last described line passing an iron at the west side of the State Highway at 40.80 feet ( being 40.00 feet from the center line of the Highway when measured at right angles ) thence with the present fence line at the west side of the said 8.08 acre tract S. 17 - 56 W. 146.80 feet to an iron thence S. 81 - 06 E. 579.00 feet to a small iron in the center line of said State Highway the last described line passing an iron at the west side of the said State Highway at 538.20 feet ( being 40.00 feet from the center of the Highway when measured at right angles ) thence with the center of the State Highway N. 20 - 26 E. 150.00 feet to the place of beginning said described tract containing 1.96 acres.

cc  
Logan County Engineer



4216  
20