

ELLIOTT SURVEY
V.M.S. 9902
MCARTHUR TOWNSHIP
DECEMBER 22, 1965

The following described real estate situated in
McArthur Township, Logan County, Ohio and being part of
Virginia Military Survey 9902 and more particularly
described as follows:

Commencing at an iron pin at the intersection of the
centerline of Township Road No. 99 and the centerline of
Township Road No. 221, said pin being S.5° 35'E. 1100.7
feet from the northeast corner of Robert E. Elliott's
100.00 acre tract; thence with the centerline of
Township Road No. 99, N.5°35'W. 55.5 feet to a spike,
said spike being the beginning point of this description;
thence S.88° 00'W. 474.4 feet to an iron bar; thence
N.2° 59'W. 193.5 feet to an iron bar; thence N.88° 00'E.
465.6 feet to an iron bar in the center of said Township
Road No.99; thence with said centerline S.5° 35'E. 193.9
feet to the place of beginning.

Containing 2.09 acres more or less.

(473) ID

INDEXED ON FILE

D. L. Dodson

Hickey Survey Description

October, 1970

Being situated in McArthur Township, Logan County, Ohio;
and being a part of V.A.S. #9902.

Beginning at an iron in the center of Township Road #99
that bears N 5° - 35' W 75.0 feet from a iron at the inter-
section of said Township Road #99 with Township Road #221.

Thence S 88° - 00' W 114.0 feet to an iron, passing thru
an iron at 15.0 feet.

Thence N 1° - 56' W 169.0 feet to an iron in a perimeter
line of Elliot's 97.91 acre tract.

Thence N 58° - 00' E 103.2 feet to an iron in the center
of Township Road #99.

Thence with the center of Township Road #99 S 5° - 35' E
169.4 feet to the place of beginning.

Containing 0.42 of an acre more or less. being surveyed
from a 2.09 acre tract.

Owen K. Shirk

Surveyor 4271

2D

4731

INDEXED ON MAP

OK.S.
14

Mrs Helen Hickey
V.M.S. 9902
McArthur Twp.

Oct. 19, 70

61

Robt. E. H. H.
97.91 AC

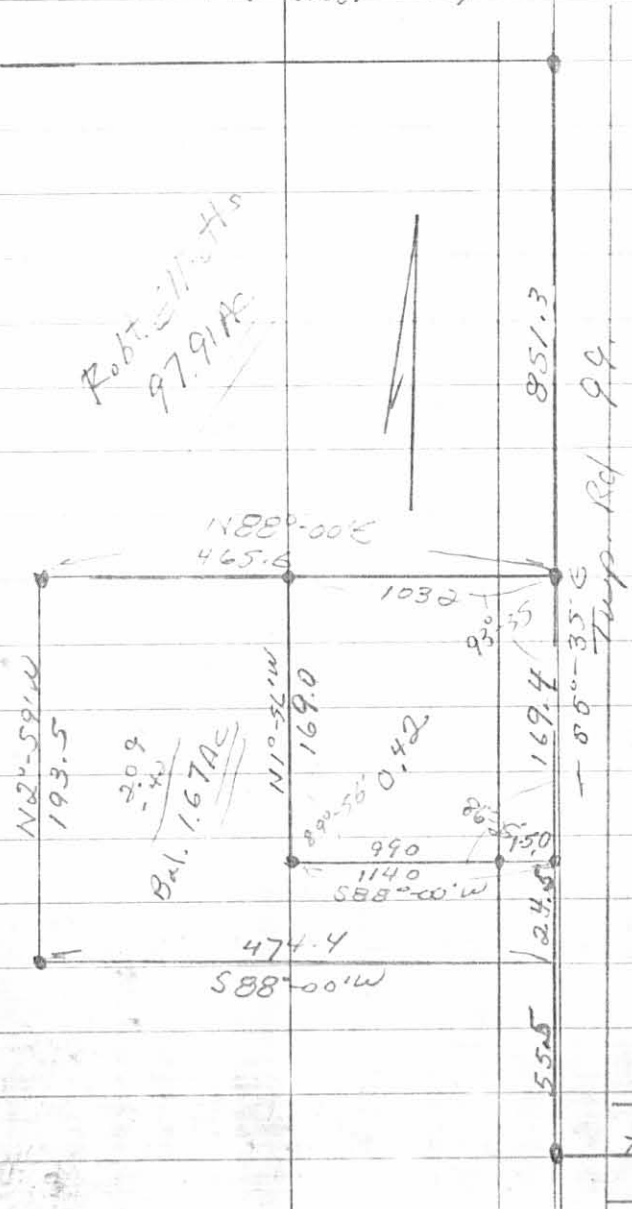

1931 2P

INDEXED ON MAP

Filed

Twp. Rd 221

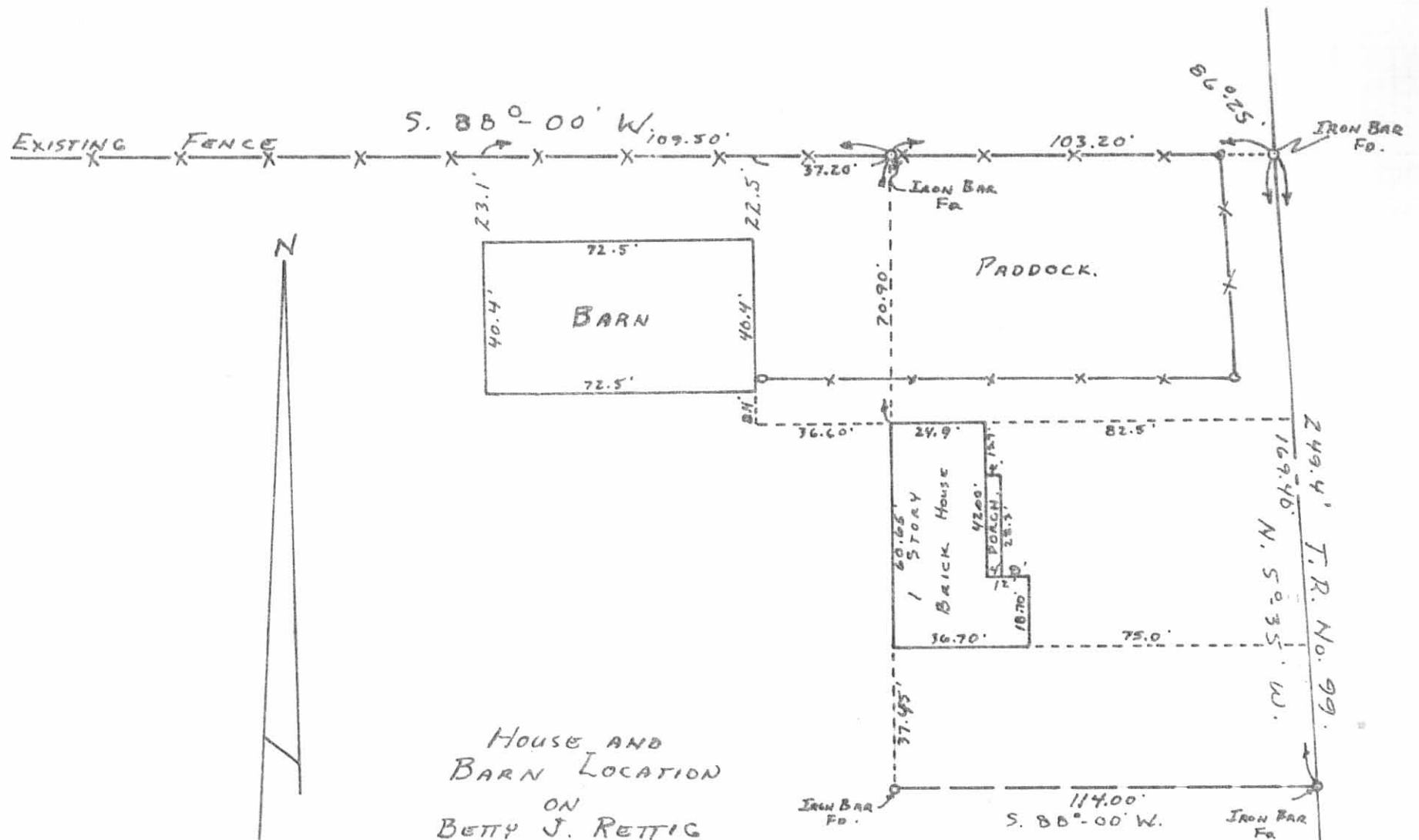

Note:
House added 11/22/60
D.E. GILBERT.

HOUSE AND
BARN LOCATION
ON
BETTY J. RETTIG
PROPERTY
V.M.S. No. 9902
MS. ARTHUR TOWNSHIP
LOGAN COUNTY OHIO
NOVEMBER 8, 1980

SCALE: 1" = 40'

4731 3P

INDEXED ON MAP

Note:
FOR SURVEY OF PROPERTY SEE
O. K. SHIRK'S F.B. No. 14
PAGE 61. (10-10-70)

LOCATED AND PLATTED BY:
DANIEL E. GILBERT, P.S.
REG. SUR. No. 5402
1041 N. MAIN ST.
BELLEFONTAINE, OHIO 43311

T.R. 221

ELLIOTT SURVEY
 V.M.S 9902
 McArthur Township

INDEXED ON MAP
 4731

Dodson
 Whitlow

12/22/65 43
 500

S.R. 274

