

LeVAN SURVEY

February 4, 1973

The following described real estate being part of Lot No. 10 in Bates Sub-Division, McArthur Township, Logan County, Ohio and being more particularly described as follows:

Beginning at an iron bar in the north line of Lot No. 9 that is N.84°57'E. 175.0 feet from an iron bar at the northwest corner of said lot; thence N.5°00'W. 100.0 feet to an iron bar in the south line of Lot No. 11; thence with said south line N.84°57'E. 195.0 feet to the southeast corner of said Lot No.11; thence with the east line of Lot 10 S.5°00'E. 100.0 feet to an iron bar at the northeast corner of Lot No. 9; thence with the north line of said Lot No. 9 S.84°57'W. 195.0 feet to the place of beginning.

Containing 19,500 square feet or 0.447 acres more or less.

ID

5324

INDEXED ON MAP



COUNTY ROAD 49 (50')

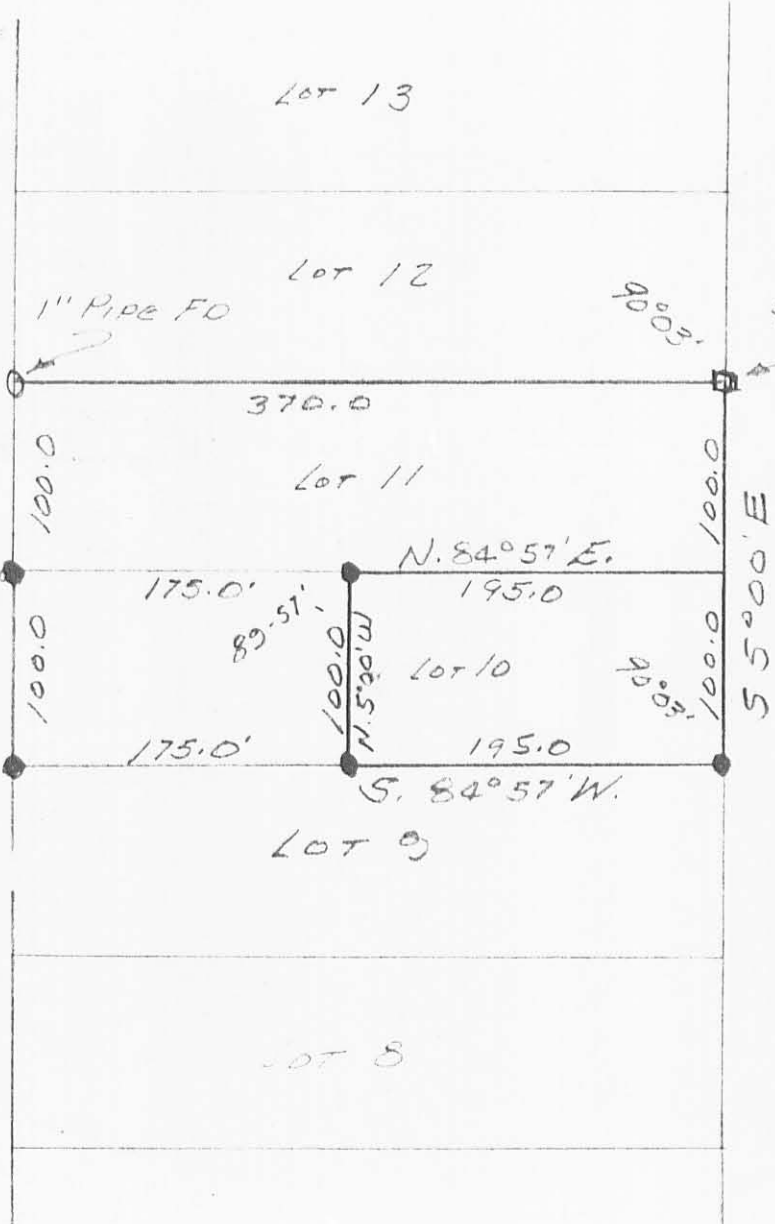

FEB. 3, 1973
 LEVAN SURVEY
 LOTS 10-11
 BATES SUB-DIVISION
 McARTHUR TOWNSHIP
 LOGAN COUNTY, OHIO

5324 IP

INDEXED ON MAP

SCALE 1" = 100'
 ● = 3/4 IRON BAR SET



LESLIE H. GEESELIN
 REG. SURVEYOR 5248