

Beard to Matthews Survey

The following described real estate situated in the Township of McArthur, County of Logan, State of Ohio and being a part of Virginia Military Survey No. 9931 and being more particularly described as follows:

Beginning at a R. R. Spike in the centerline of C. H. No. 49 (known as the Patterson Pike), said spike being the southwest corner to Thomas White's present 2.00 Acre tract (formerly Racetta E. Grant), said spike also being in the west line of V. M. S. No. 9931;

Thence with the south line to White's property, N. 80° 22' E. 290.40 feet to an iron bar, passing through an iron bar at 25.00 feet;

Thence S. 11° 00' E. 204.70 feet to an iron bar at the northeast corner to James A. Matthew's present 2.00 Acre tract;

Thence with Matthew's north line, S. 79° 00' W. 290.40 feet to a R. R. Spike in the centerline of C. H. No. 49, also being the west line to V. M. S. No. 9931, passing through an iron bar at 265.40 feet;

Thence with the centerline of C. H. No. 49, N. 11° 00' W. 211.60 feet to the place of beginning, containing 1.39 Acres, more or less.

I hereby certify that this is a true and accurate description of a survey made by me on August 27, 1973.

Daniel E. Gilbert
Daniel E. Gilbert, P.S.
Reg. Sur. NO. 5402
1011 N. Main St.
Bellefontaine, Ohio 43311



ID

5334

ORDERED ON MAP

THOMAS WHITE ETUX
(3-29-73)
2.00 AC.

R.R. SPINE 25.0'

N. 80°-22' E. 290.40'

3/4" P.I. ON BAR TO

3/8" IRON BAR SET

C.H. No. 49 (40' R/W)

N. 11°-00' W. 211.60'

BEARD TO MATTHEWS
1.39 AC.

204.70'

R.R. SPINE 25.0'

S. 79°-00' W. 290.40'

S. 11°-00' E.

JAMES A. MATTHEWS ETUX
(8-27-73)
2.00 AC.

5334 1P

SURVEYED OUT OF DOYLE S. BEARD'S
PRESENT 123.00 AC. TRACT.

INDEXED ON MAP

BEARD - MATTHEWS SURVEY
V.M.S. NO. 9931
M^cARTHUR TOWNSHIP
LOGAN COUNTY, OHIO
AUGUST 27, 1973

SURVEYED AND PLATTED BY:
DANIEL E. GILBERT, P.S.
REG. SUR. NO. 5402
1041 N. MAIN ST.
BELLEFONTAINE, OHIO 43311



SCALE: 1" = 50'

Received 6-11-86

OK (C.R.)

LESLIE H. GEESLIN
REGISTERED SURVEYOR NO. 5248
P. O. BOX 274
RUSHSVLVANIA, OHIO 43347

TELEPHONE: (513) 468-2793

CAMPBELL SURVEY

June, 1986

The following described real estate situated in the State of Ohio, County of Logan, Township of McArthur being part of Virginia Military Survey 9931 and more particularly described as follows:

Beginning at an iron bar in the centerline of County Highway 49 that is S. $11^{\circ} 00'$ E. 1869.57 feet from an iron bar at the northwest corner of M. L. Hites' 2.00 acre tract as described in D. B. Vol. 381 Page 621.

Thence N. $79^{\circ} 00'$ E. 363.00 feet to an iron bar, passing an iron bar at 20.00 feet.

Thence S. $11^{\circ} 00'$ E. 360.00 feet to an iron bar.

Thence S. $79^{\circ} 00'$ W. 363.00 feet to an iron bar in the centerline of said C. H. 49, passing an iron bar at 343.00 feet.

Thence with said centerline N. $11^{\circ} 00'$ W. 360.00 feet to the place of beginning.
Containing 3.00 acres more or less.

The above described 3.00 acre tract is on the west side of John Campbell's 121.61 acre tract as described in D. B. Vol. 351 Page 712 and is the result of a field survey.

Reference is hereby made to a plat of this survey on file with the Logan County Engineer.

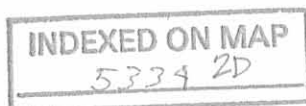

Leslie H. Geeslin

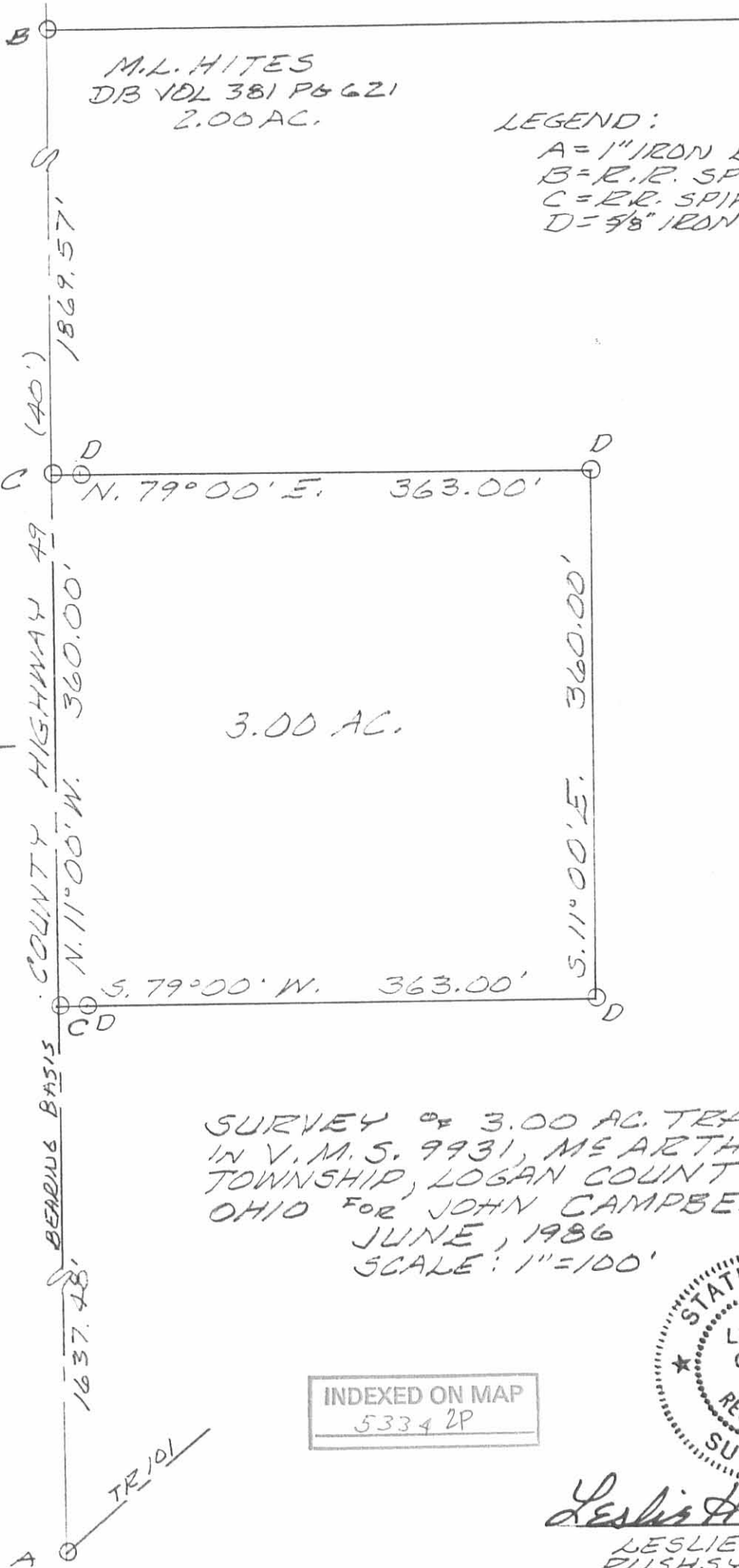

SURVEY OF 3.00 AC. TRACT
IN V.M.S. 9931, ME ARTHUR
TOWNSHIP, LOGAN COUNTY,
OHIO FOR JOHN CAMPBELL.
JUNE, 1986
SCALE: 1" = 100'

INDEXED ON MAP
5334 2P



Leslie H. Geeslin
LESLIE H. GEESLIN
RUSHSVLVANIA, OHIO