

BECHTEL SURVEY  
V.M.S. 9884  
McARTHUR TOWNSHIP  
September 20, 1975

The following described real estate situated in McArthur Township, Logan County, Ohio and being part of Virginia Military Survey 9884 and more particularly described as follows:

Beginning at a post at the southwest corner of Bernice M. Bechtel's 6.12 acre tract as described in deed record volume 340, page 18; thence S.89°38'W. 462.3 feet to an iron pipe; thence N.3°16'W. 257.7 feet to an iron pipe; thence N.87°10'E. 47.6 feet to an iron pipe; thence N.3°31'W. 418.6 feet to a wood post; thence N.4°11'W. 467.5 feet to an iron pipe; thence N.87°37'E. 659.0 feet to an iron pipe in the west line of Otis Varner's 9.53 acre tract; thence with said west line and the west line of Charles H. Anderson's 0.47 acre tract S.4°13'E. 531.0 feet to an iron pipe at the southwest corner of said 0.47 acre tract and the northwest corner of said Charles H. Anderson's 1.96 acre tract; thence with the west line of said 1.96 acre tract and the west line of Bernice M. Bechtel's 6.12 acre tract S.18°04'W. 671.7 feet to the place of beginning.

Containing 16.00 acres more or less.

The above described tract being part of Bernice M. Bechtel's 117.61 acre tract.

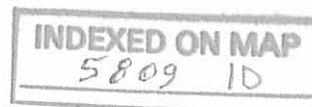

BERNICE M. BECHTEL  
10.01 AC.

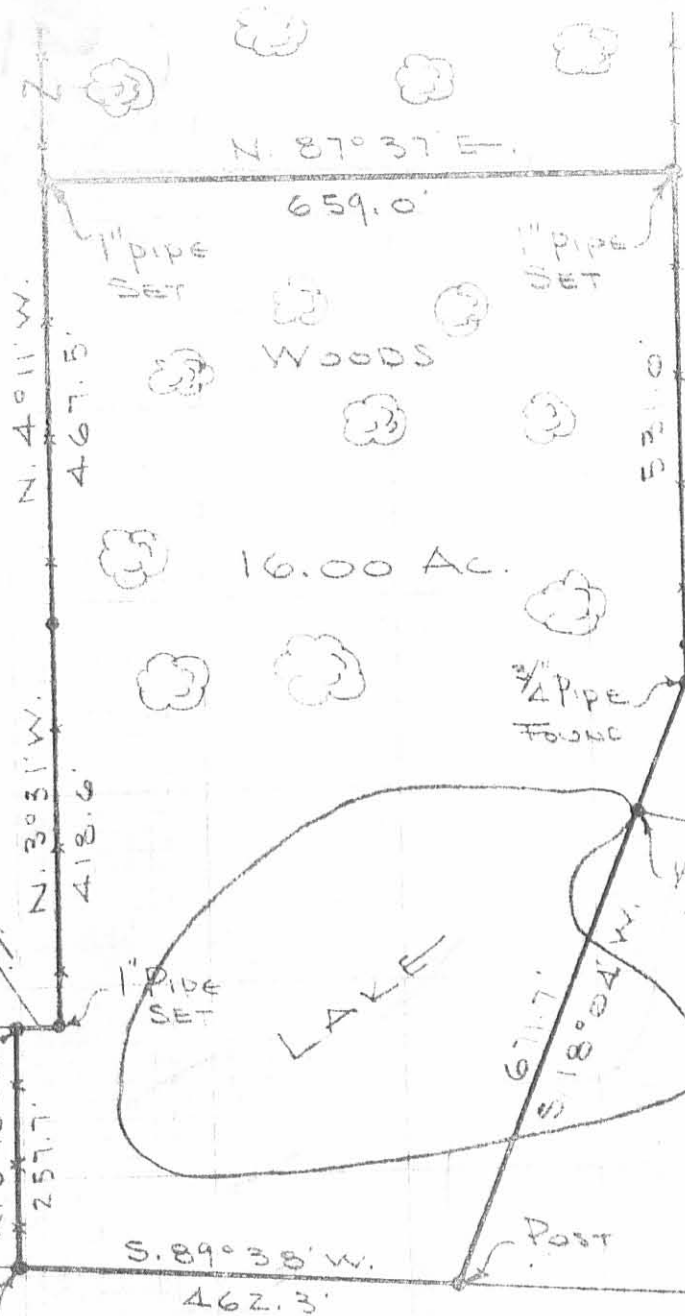

OTIS VARNER  
9.53 AC.

CHARLES H. ANDERSON  
1.96 AC.

BERNICE M. BECHTEL  
6.12 AC.

U.S. ROUTE

BECHTEL SURVEY  
V.M.S. 9884

MCARTHUR TOWNSHIP  
LOGAN COUNTY, OHIO

SEPTEMBER 20, 1975  
SCALE 1" = 200'

5809 IP

INDEXED ON MAP

DAN L. DODSON  
REG. SURVEYOR 4270  
BELLEFONTAINE, O.

BECHTEL DESCRIPTION  
V.M.S. 9884  
McArthur Township  
July 12, 1976

The following described real estate situated in McArthur Township, Logan County, Ohio and being part of Virginia Military Survey 9884 and more particularly described as follows:

Beginning in the center of U.S. Route No. 68 at the southeast corner of Bernice M. Bechtel's 6.12 acre tract as described in deed record volume 340, page 18; thence with the south line of said tract S. 89°35' W. 582.1 feet to the southwest corner of said 6.12 acre tract; thence S. 89°38' W. 462.3 feet to an iron pipe; thence N. 3°16' W. 257.7 feet to an iron pipe; thence N. 87°10' E. 47.6 feet to an iron pipe; thence N. 3°31' W. 418.6 feet to a wood post; thence N. 4°11' W. 467.5 feet to an iron pipe; thence N. 87°37' E. 659.0 feet to an iron pipe in the west line of Otis Varner's 9.53 acre tract; thence with said west line and the west line of Charles H. Anderson's 0.47 acre tract S. 4°13' E. 531.0 feet to an iron pipe at the southwest corner of said 0.47 acre tract and the northwest corner of said Charles H. Anderson's 1.96 acre tract; thence with said Anderson's west line S. 18°04' W. 149.4 feet to an iron pipe at the southwest corner of said tract and the northwest corner of said Bernice M. Bechtel's 6.12 acre tract; thence S. 67°55' W. 596.0 feet; thence S. 3°31' E. 54.0 feet; thence S. 87°10' W. 47.8 feet; thence S. 3°16' E. 179.4 feet; thence N. 89°38' E. 437.6 feet to a point in the west

INDEXED ON MAP  
5809 2D-1

line of said 6.12 acre tract; thence parallel to and 40.0 feet north of the south line of said tract N. 89°35' E. 584.0 feet to the center of said U.S. Route No. 68; thence with the centerline of said road S. 20°26' W. 42.8 feet to the place of beginning.

Containing 12.77 acres more or less of which 0.54 acres are out of Bernice M. Bechtel's 6.12 acre tract and 12.23 acres are out of Bernice M. Bechtel's 16.00 acre tract.

2D-2

5809

INDEXED ON MAP

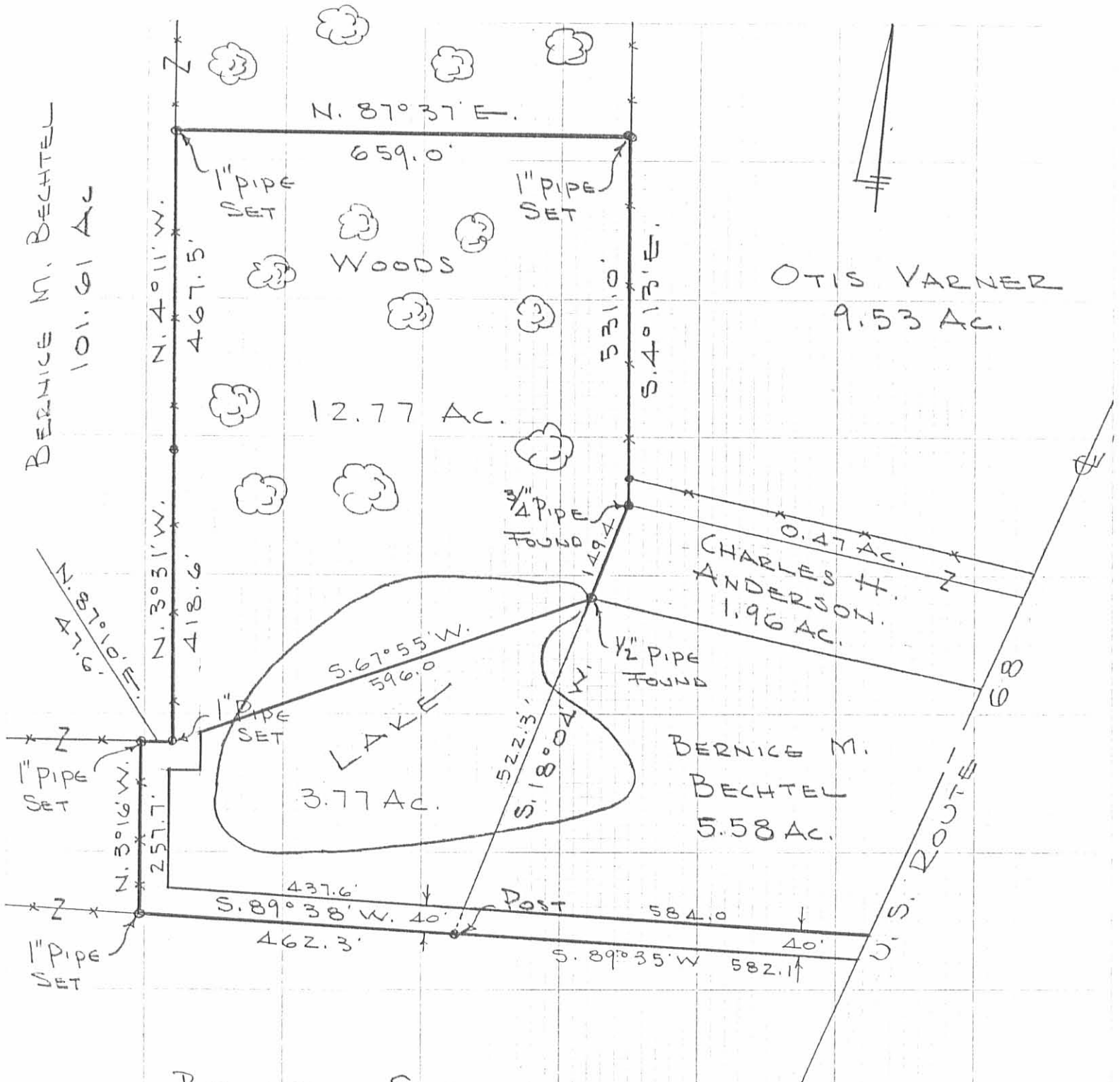

BECHTEL SURVEY  
 V.M.S. 9884  
 McARTHUR TOWNSHIP  
 LOGAN COUNTY, OHIO  
 SEPTEMBER 20, 1975  
 SCALE 1" = 200'

INDEXED ON MAP  
 5809 2P

DAN L. DODSON  
 REG. SURVEYOR 4270  
 BELLEFONTAINE, O.

REVISED  
 7-12-76 D.L.D.

Tuttle Survey    Mc Arthur Township    8.08 Acres    May 1954

The following described land in Mc Arthur Township, Logan County Ohio,  
and being in V.M.S. 9884.

Beginning in the center of State Highway Number 226 ( U. S. Route  
Number 68 ) and being the road from Bellefontaine to Kenton and  
being at the S.E. corner of Joseph P. Anderson's ten acre tract and  
said beginning point also being station 99 plus 62.25 of said State Road  
as shown on Logan County Engineer's Road Plans L - 18 Page 4 thence  
with the south side of said Anderson ten acre tract N. 81 - 06 W. 585.8  
feet to an iron pipe at the north side of a six inch wood post thence  
with the present fence line S. 17 - 56 W. 672.3 feet to a wood post  
thence with the present fence at the north side of a driveway N. 89 - 23 E.  
582.1 feet to the center of said State Highway thence with the center of  
said State Highway N. 20 - 26 E. 580.2 feet to the place of beginning  
said tract containing 8.08 acres also to have the use of a driveway  
twenty feet wide ~~along the south side~~ <sup>directly south</sup> of the above described 8.08  
acres .

cc  
E.K. Core,  
Logan County Engineer.

INDEXED ON MAP  
5809 3D

one to lot  
7/21/54