

Rec'd 5-18-95 jmy over ✓

LESLIE H. GEESLIN

REGISTERED SURVEYOR 5248

P. O. BOX 274

RUSHSVLVANIA, OHIO 43347

TELEPHONE: (513) 468-2793

FANSLER SURVEY

May 1, 1995

The following described real estate situated in the State of Ohio, County of Logan, Township of McArthur, being part of Virginia Military Survey 9884 and more particularly described as follows:

Beginning at a 3/4 inch iron pipe found at the intersection of the centerlines of County Highways 49 and 57.

Thence with the centerline of said C. H. 49 N. 5° 56' 37W. 930.56 feet to a R. R. spike found at the southwest corner of Thomas Lowry 's 2.52 acre tract as described in O. R. Vol. 175 Page 319.

Thence with said Lowry 's south line N. 62° 42' 17" E. 373.76 feet to a 5/8 inch iron bar found.

Thence with said Lowry 's east line N. 6° 02' 55" W. 216.53 feet to a 5/8 inch iron bar set.

Thence N. 87° 57' 48" E. 371.51 feet to a 5/8 inch iron bar set.

Thence S. 86° 37' 41" E. 561.39 feet to a 5/8 inch iron bar found at the northwest corner of Dale Hurley's 14.591 acre tract as described in O. R. Vol. 38 Page 132.

Thence with said Hurley's west line S. 6° 17' 49" E. 1188.59 feet to a Harrow tooth found in the centerline of said C. H. 57, passing a 5/8 inch iron bar found at 1158.58 feet.

Thence with the centerline of said C. H. 57 S. 85° 01' 21" W. 532.80 feet to a cap and nail set.

Thence N. 1° 15' 24" W. 391.86 feet to a 5/8 inch iron bar set, passing a 5/8 inch iron bar set at 30.07 feet.

Thence N. 80° 33' 39" E. 115.28 feet to a 5/8 inch iron bar set.

Thence N. 6° 06' 39" W. 424.00 feet to a 5/8 inch iron bar set.

Thence S. 88° 08' 47" W. 127.12 feet to a 5/8 inch iron bar set.

MC A:\21\FANSLER4.SAM

INDEXED ON MAP

0014 10-1

Thence S. 58° 49' 33" W. 337.96 feet to a 5/8 inch iron bar set.

Thence S. 0° 47' 43" E. 177.74 feet to a 5/8 inch iron bar set.

Thence N. 82° 04' 43" E. 61.31 feet to a 5/8 inch iron bar set.

Thence S. 5° 17' 49" E. 507.53 feet to a cap and nail set in the centerline of said C. H. 57, passing a 5/8 inch iron bar set at 477.53 feet.

Thence with the centerline of said C. H. 57 S. 85° 01' 21" W. 499.95 feet to the place of beginning.

Containing 28.528 acres more or less of which 0.710 acre is in the right of way of County Highway 57 and 0.415 acre is in the right of way of County Highway 49.

The above described 28.528 acre tract being part of Fonta Belle Hurley's 67.48 acre tract as described in D. B. Vol. 401 Page 455.

Bearings are based on an assumed bearing (N. 5° 56' 37" W.) for the centerline of County Highway 49 in this field survey by Leslie H. Geeslin, Reg. Surveyor 5248 on May 3, 1995.

MC A:\21\FANSLER4.SAM



Leslie H. Geeslin

FONTA BELLE HURLEY
67.48 AC.
D.B. VOL. 401 PAGE 455, TR. 1

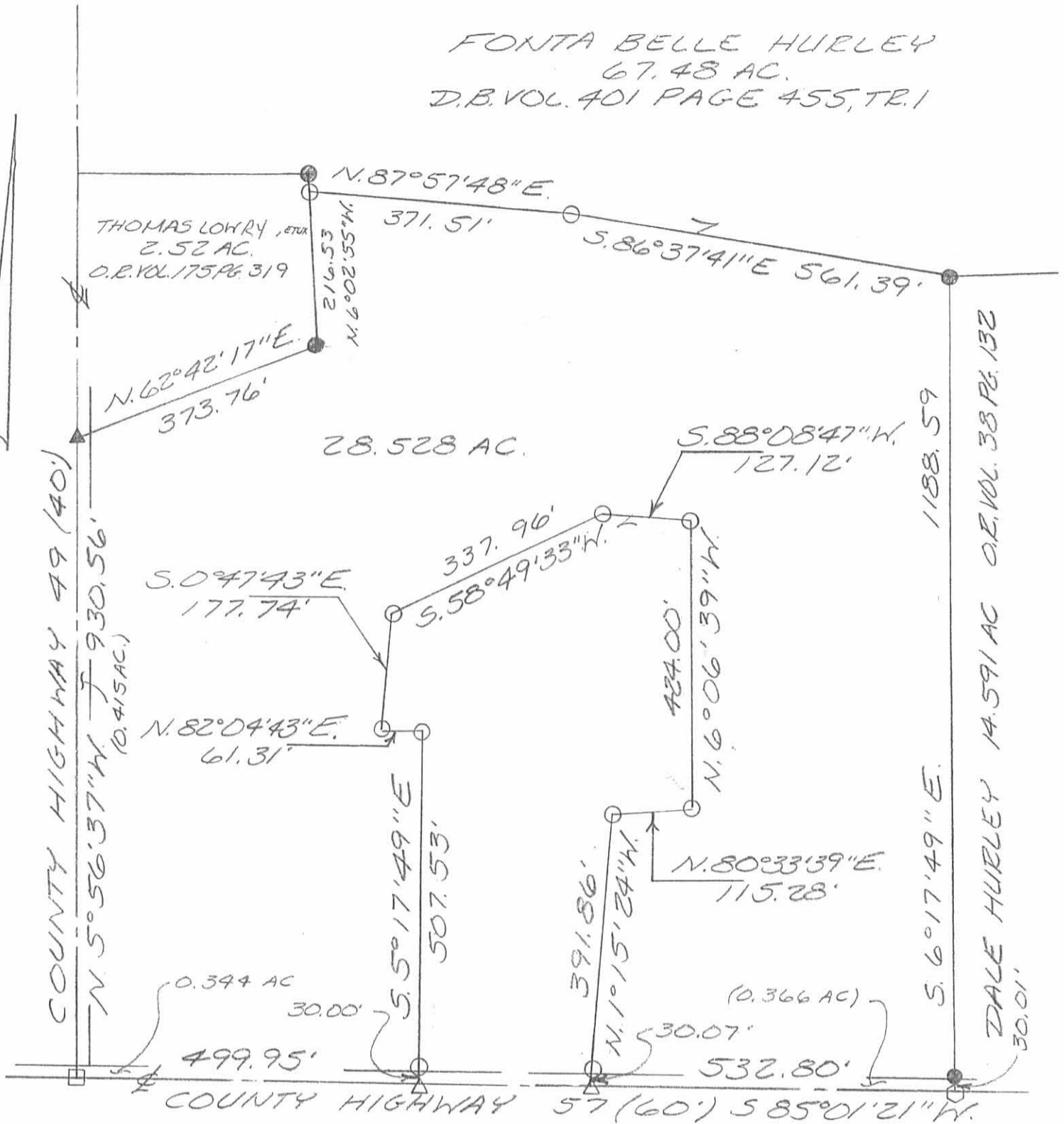

LEGEND:

- = 3/4 INCH IRON PIPE FOUND
- ▲ = R.R. SPIKE FOUND
- △ = CAP AND NAIL SET
- = 5/8 INCH IRON BAR FOUND
- = 5/8 INCH IRON BAR SET
- = HARROW TOOTH FOUND

SCALE 1" = 200'

SURVEY OF 28.528 ACRES IN VIRGINIA MILITARY SURVEY 9884, McARTHUR TOWNSHIP, LOGAN COUNTY, OHIO
FOR STEVE FANSLER ON
MAY 3, 1995



Leslie H. Geeslin
LESLIE H. GEESLIN
ELUSHSVLVANIA, O
(513) 468-2793

INDEXED ON MAP
6014 IP

REC'D 5-18-95 smj ✓

LESLIE H. GEESLIN
REGISTERED SURVEYOR 5248
P. O. BOX 274
RUSHSVLVANIA, OHIO 43347
TELEPHONE: (513) 468-2793

FANSLER SURVEY

May 1, 1995

The following described real estate situated in the State of Ohio, County of Logan, Township of McArthur, being part of Virginia Military Survey 9884 and more particularly described as follows:

Beginning at a cap and nail set in the centerline of County Highway 49 at the southwest corner of James Viera, etux's 172 acre tract as described in O. R. Vol. 65 Page 353.

Thence with said Viera's south line N. 83° 15' 17" E. 2482.81 feet to a R. R. post found, passing a 5/8 inch iron bar set at 20.00 feet.

Thence with said Viera's east line N. 7° 35' 18" W. 461.10 feet to a 8 inch wood post found at a corner of David F. Haley, etux's 101.61 acre tract as described in O. R. Vol. 216 Page 681.

Thence with one of said Haley's lines N. 87° 38' 22" E. 167.82 feet to a 8 inch wood post found.

Thence with another of said Haley's lines S. 6° 38' 49" E. 1106.51 feet to a 5/8 inch iron bar set in the north line of Lucille Dodds' 75.634 acre tract as described in O. R. Vol. 119 Page 306.

Thence with said Dodds' north line S. 83° 05' 55" W. 916.89 feet to a 5/8 inch iron bar set.

Thence with said Dodds' west line S. 6° 37' 44" E. 550.63 feet to a 5/8 inch iron bar found at the northeast corner of Dale Hurley's 14.591 acre tract as described in O. R. Vol. 38 Page 132.

Thence with said Hurley's north line S. 84° 52' 51" W. 301.71 feet to a 5/8 inch iron bar found.

Thence with another of said Hurley's lines S. 6° 12' 03" E. 266.63 feet to a 5/8 inch iron bar found.

Thence with another of said Hurley's lines S. 87° 46' 45" W. 167.65 feet to a 5/8 inch iron bar found.

Thence N. 86° 37' 41" W. 561.39 feet to a 5/8 inch iron bar set.

MC A:\21\FANSLER3.SAM

INDEXED ON MAP
 6014 2D-1

Thence S. 87° 57' 48" W. 371.51 feet to a 5/8 inch iron bar set in the east line of Thomas Lowry's 2.52 acre tract as described in O. R. Vol. 175 Page 319.

Thence with said Lowry's east line N. 6° 02' 55" W. 32.18 feet to a 5/8 inch iron bar found at said Lowry's northeast corner.

Thence N. 52° 25' 17" W. 97.44 feet to a 5/8 inch iron bar set.

Thence S. 84° 08' 13" W. 277.00 feet to a cap and nail set in the centerline of said C. H. 49, passing a 5/8 inch iron bar set at 257.00 feet.

Thence with the centerline of said C. H. 49 N. 5° 56' 37" W. 1222.73 feet to the place of beginning.

Containing 68.486 acres more or less of which 0.561 acre is in the right of way of County Highway 49.

The above described 68.486 acre tract being all of Fonta Belle Hurley's 1.75 acre tract (1.707 acre this survey) as described in D. B. Vol. 401 Page 455 (tract 3), all of her 40.50 acre tract (40.216 acres in this survey) "tract 2 " and 26.563 acres in her 67.48 acre tract (tract 1).

Bearings are based on an assumed bearing (N. 5° 56' 37" W.) for the centerline of County Highway 49 in this field survey by Leslie H. Geeslin, Reg. Surveyor 5248 on May 1, 1995.



MC A:\21\FANSLER3.SAM

INDEXED ON MAP
6014 2D-2

Leslie H. Geeslin

REC'D 518-95 8MY

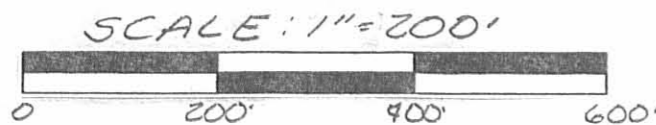

- LEGEND:
- = 5/8 INCH IRON BAR SET
 - = 5/8 INCH IRON BAR FOUND
 - △ = P.E. POST FOUND
 - = 8 INCH WOOD POST FOUND
 - ◇ = CAP & NO. NAIL SET

JAMES VIERA, ETUX
172 AC.
O.R. VOL. 65 PG. 353

40.216 AC.
FONTA BELLE HURLEY,
40.50 AC
D.B. VOL. 401 PG. 455
TR 2

68.486 ACRE TOTAL.

DAVID F. MALEY, ETUX.
101.61 AC.
O.R. VOL. 216 PG. 681

LUCILLE DODDS
75.634 AC.
O.R. VOL. 119 PG. 306

SURVEY OF 68.486 ACRES IN
VIRGINIA MILITARY SURVEY
9884, McARTHUR TOWNSHIP,
LOGAN COUNTY, OHIO FOR
STEVE FANSLER
MAY 1, 1995



Leslie H. Geeslin
LESLIE H. GEESLIN
RUSHSVLVANIA, O
(513) 468-2793

COUNTY HIGHWAY 49 (40)
N. 5° 56' 37" W.

20.00'

N. 83° 15' 17" E.

2482.81'

N. 87° 38' 22" E.

167.82'

461.10'

1.707 AC.

(1.75 AC. TR 3)

1106.51'

S. 6° 38' 49" E.

1222.73'

(0.561 AC.)

26.563 AC.
(67.48 AC., TR 1)

S. 83° 05' 55" W.

916.89'

S. 6° 37' 44" E. 550.63'

N. 52° 25' 17" W.

97.44'

N. 6° 02' 55" W.

32.18'

S. 87° 46' 45" W.

167.75'

S. 84° 52' 51" W.

301.71'

266.63'

S. 6° 12' 03" E.

DALE HURLEY
14.591 AC.
O.R. VOL. 38 PG. 132

N. 86° 37' 41" W.

561.39'

371.51

S. 87° 57' 48" W.

THOMAS LOWRY
2.52 AC.
O.R. VOL. 175
PG. 319

20.00'

277.00'

S. 84° 08' 13" W.

INDEXED ON MAP
6014 2P

REC'D 5-13-95 SWY OK JCH

LESLIE H. GEESLIN

REGISTERED SURVEYOR 5248

P. O. BOX 274

RUSHSVLVANIA, OHIO 43347

TELEPHONE: (513) 468-2793

FANSLER SURVEY

April 26, 1995

The following described real estate situated in the State of Ohio, County of Logan, Township of McArthur, being part of Virginia Military Survey 9884 and more particularly described as follows:

Beginning at a point in the centerline of County Highway 49 at the northwest corner of Thomas Lowry, etux's 2.52 acre tract as described in O. R. Vol. 175 Page 319 from which a R. R. spike found measures N. 84° 08' 13" E. 0.60 feet.

Thence with the centerline of said C. H. 49 N. 5° 56' 37" W. 67.00 feet to a cap and nail set.

Thence N. 84° 08' 13" E. 277.00 feet to a 5/8 inch iron bar set.

Thence S. 52° 25' 17" E. 97.44 feet to a 5/8 inch iron bar found at said Lowry's northeast corner.

Thence with said Lowry's north line S. 84° 08' 13" W. 347.65 feet to the place of beginning, passing a R. R. spike found at 347.05 feet.

Containing 0.480 acre more or less of which 0.031 acre is in the right of way of County Highway 49.

The above described 0.480 acre tract being part Fonta Belle Hurley's 67.48 acre tract as described in D. B. Vol. 401 Page 455.

Bearings are based on an assumed bearing (N. 5° 56' 37" W.) for the centerline of County Highway 49 in this field survey by Leslie H. Geeslin, Reg. Surveyor 5248 on April 26, 1995.



MC A:\21\FANSLER2.SAM

INDEXED ON MAP
10014 3D

Leslie H. Geeslin

RECID 5-18-95 6004

FONTA BELLE HURLEY,
67.48 AC.
D.B. VOL. 401 PG. 455

COUNTY HIGHWAY 49 (401) N. 5° 56' 37" W.

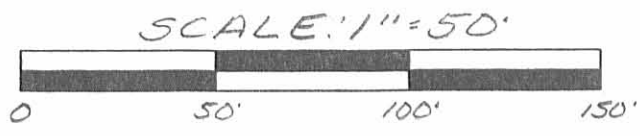
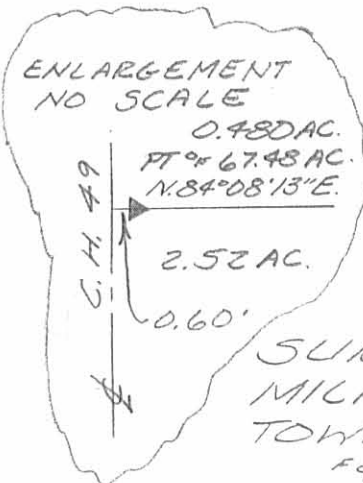
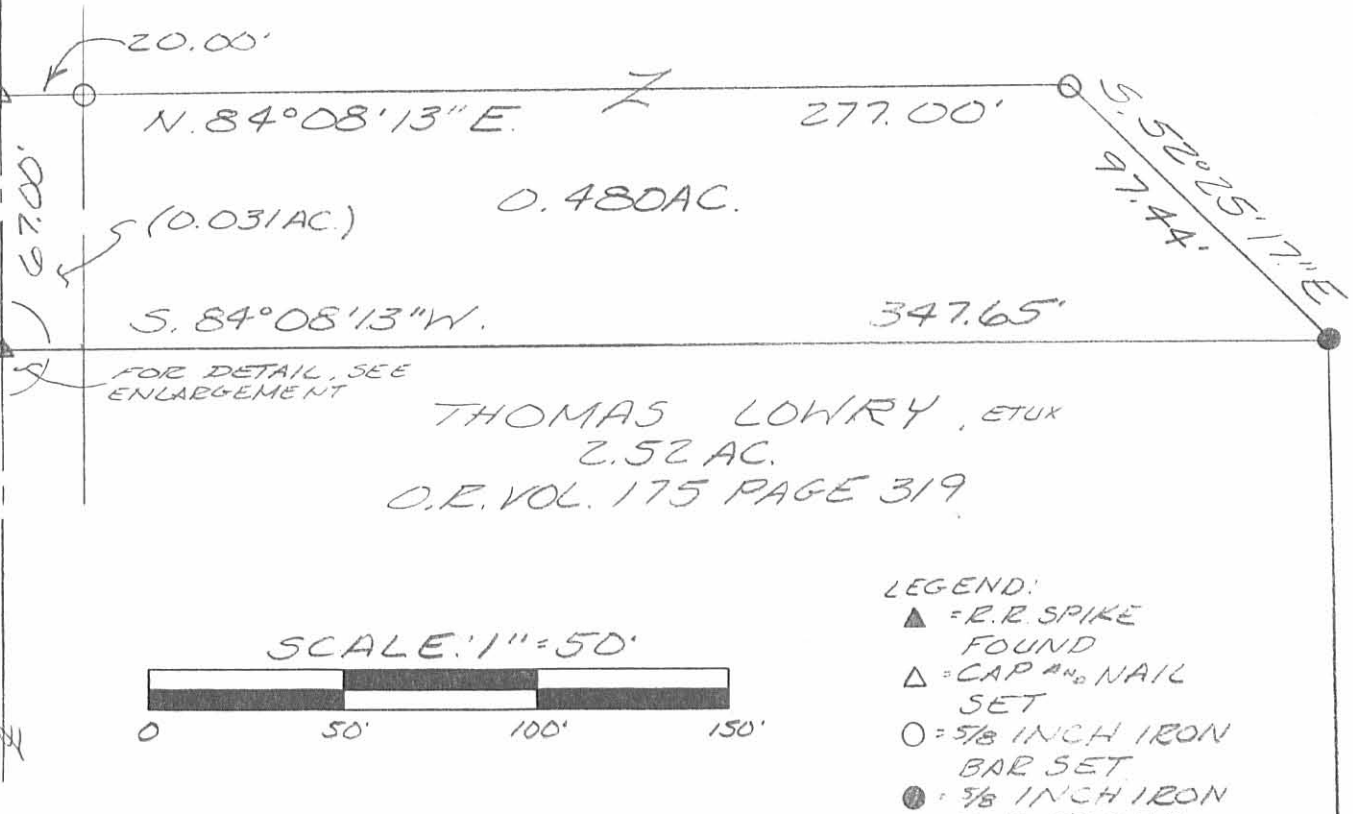

- LEGEND:
- ▲ = R.R. SPIKE FOUND
 - △ = CAP #40 NAIL SET
 - = 5/8 INCH IRON BAR SET
 - = 5/8 INCH IRON BAR FOUND

SURVEY OF 0.480 ACRE IN VIRGINIA
MILITARY SURVEY 9884, McARTHUR
TOWNSHIP, LOGAN COUNTY, OHIO
FOR STEVE FANSLER
ON APRIL 26, 1995



Leslie H. Geeslin
LESLIE H. GEESLIN
RUSHSVLVANIA, OH
(513) 468-2793

INDEXED ON MAP
6014 3P

JLG

REC'D 5-18-95 SWM OK GCH

LESLIE H. GEESLIN
REGISTERED SURVEYOR 5248
P. O. BOX 274
RUSHSVLVANIA, OHIO 43347
TELEPHONE: (513) 468-2793

FANSLER SURVEY

April 26, 1995

The following described real estate situated in the State of Ohio, County of Logan, Township of McArthur, being part of Virginia Military Survey 9884 and more particularly described as follows:

Beginning at a cap and nail set in the centerline of County Highway 57 that is N. 85° 01' 21" E. 499.95 feet from a 3/4 inch iron pipe found at the intersection of the centerlines of said County Highway 57 and County Highway 49.

Thence N. 5° 17' 49" W. 507.53 feet to a 5/8 inch iron bar set, passing a 5/8 inch iron bar set at 30.00 feet.

Thence S. 82° 04' 43" W. 61.31 feet to a 5/8 inch iron bar set.

Thence N. 0° 47' 43" W. 177.74 feet to a 5/8 inch iron bar set.

Thence N. 58° 49' 33" E. 337.96 feet to a 5/8 inch iron bar set.

Thence N. 88° 08' 47" E. 127.12 feet to a 5/8 inch iron bar set.

Thence S. 6° 06' 39" E. 424.00 feet to a 5/8 inch iron bar set.

Thence S. 80° 33' 39" W. 115.28 feet to a 5/8 inch iron bar set.

Thence S. 1° 15' 24" E. 391.86 feet to a 5/8 inch iron bar set in the centerline of said C. H. 57, passing a 5/8 inch iron bar set at 361.79 feet.

Thence with the centerline of said C. H. 57 S. 85° 01' 21" W. 247.11 feet to the place of beginning.

Containing 6.085 acres more or less of which 0.171 acre is in the right of way of County Highway 57.

The above described 6.085 acre tract being part of Fonta Belle Hurley's 67.48 acre tract as described in D. B. Vol. 401 Page 455.

Bearings are based on an assumed bearing (S. 85° 01' 21" W.) for the centerline of County Highway 57 in this field survey by Leslie H. Geeslin, Reg. Surveyor 5248 on April 26, 1995.

MC A:\21\FANSLER.SAM

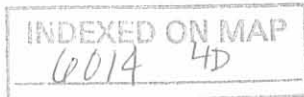

REC'D 5-18-95 SWM

FONTA BELLE HURLEY,
67.48 AC.
D.B. VOL. 401 PAGE 455

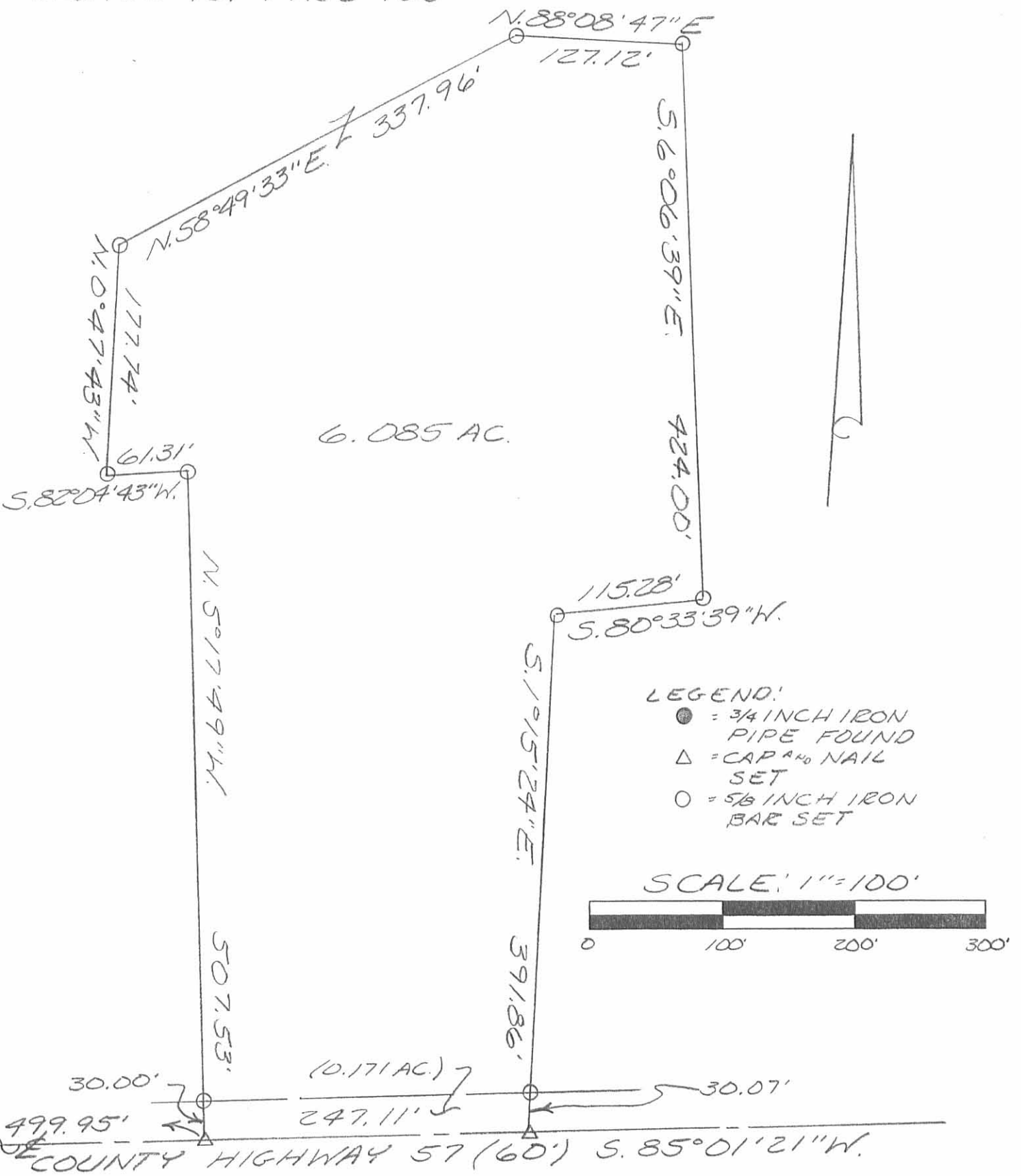

SURVEY OF 6.085 ACRES IN
VIRGINIA MILITARY SURVEY 9884,
MCARTHUR TOWNSHIP, LOGAN
COUNTY, OHIO FOR STEVE
FANSLER ON APRIL 26, 1995



Leslie H. Geeslin
LESLIE H. GEESLIN
RUSHSVLVANIA, OH
(513) 468-2793

INDEXED ON MAP
6014 4P

Received 7-22-02 OKGH

Lee Surveying and Mapping Co., Inc.

Land Surveys • Topography • Subdivisions • Construction Layout

117 N. Madriver St.
Bellefontaine OH 43311

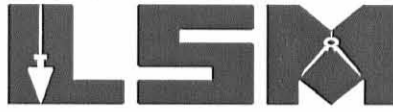

Phone: (937) 593-7335
Fax: (937) 593-7444

SCHOTTELKOTTE 12.028 ACRES

Lying in Virginia Military Survey 9884, McArthur Township, Logan County, Ohio.

Being all of the remainder of the Joseph G. Schottelkotte original 11.527 acre tract as deeded and described in Official Record 566, Pg. 739 of the Logan County Records of Deeds and being more particularly described as follows:

Beginning at a 3/4 inch iron pipe found on the south line of McArthur Township at the intersection of the center-lines of County Highway 57 and County Highway 49 on County Highway 49 center-line station 0+00 (Logan County Engineer's Field Book 703, Pg. 6).

THENCE, with the south line of McArthur Township and the center-line of County Highway 57 (60 feet wide), N 84°-18'-41" E, a distance of 746.79 feet to a MAG nail set at the TRUE POINT OF BEGINNING.

THENCE, with the lines of the John Follrod 6.085 acre tract (O.R. 465, Pg. 851), the following two courses:

N 2°-22'-20" W, a distance of 391.88 feet to a 5/8 inch iron rod found, passing a 5/8 inch iron rod set at 30.05 feet;

N 80°-22'-02" E, a distance of 115.08 feet to a 5/8 inch iron rod found.

THENCE, with an east line of the said 6.085 acre tract and the east line of the William R. Markley 7.580 acre tract (O.R. 461, Pg. 965), N 6°-45'-27" W, a distance of 880.16 feet to a 5/8 inch iron rod found.

THENCE, with the south line of the Nancy S. Fansler original 68.486 acre tract (O.R. 429, Pg. 270), S 82°-09'-39" E, a distance of 395.83 feet to a 5/8 inch iron rod found.

THENCE, with the west line of the Dale Edwin Hurley 14.591 acre tract (O.R. 38, Pg. 132), S 6°-46'-57" E, a distance of 1186.77 feet to a MAG nail set, passing a 5/8 inch iron rod set at 1156.76 feet.

THENCE, with the south line of McArthur Township and the center-line of County Highway 57, S 84°-18'-41" W, a distance of 528.57 feet to the point of beginning.

Containing 12.028 acres, of which 0.363 acre is within the highway right-of-way.

The basis for bearings is the center-line of County Highway 49, being N 6°-36'-25" W, and all other bearings are from angles and distances measured in a field survey by Lee Surveying and Mapping Co., Inc. on July 15, 2002.

Description prepared by:



ORIGINAL STAMP IN GREEN

Jeffrey I. Lee
Professional Surveyor 6359
July 17, 2002

L-2981

2 WORKING DAYS
BEFORE YOU DIG
 CALL TOLL FREE 800-362-2764
 OHIO UTILITIES PROTECTION SERVICE.

COUNTY HIGHWAY 49 (40' R/W)
 VIRGINIA MILITARY SURVEY 9883
 VIRGINIA MILITARY SURVEY 9884
 (BASIS FOR BEARINGS)
 N 06° 36' 25" W

STA. 0+00, T.R. 49
 LOGAN CO. ENG.
 F.B. 703, PG. 6

NANCY S. FANSLER
 ORIG. 68.486 ACRES
 O.R. 429, PG. 270

WILLIAM R. MARKLEY
 AND CAMILA MARKLEY
 7.580 ACRES
 O.R. 461, PG. 965

JOSEPH G. SCHOTTELKOTTE
 11.527 ACRES
 O.R. 566, PG. 739

DALE EDWIN HURLEY
 14.591 ACRES
 O.R. 38, PG. 132

JOHN FOLLROD
 6.085 ACRES
 O.R. 465, PG. 851

12.028 ACRES
 OF WHICH 0.363 ACRE IS WITHIN
 THE HIGHWAY RIGHT-OF-WAY

COUNTY HIGHWAY 57 (60')
 N 84° 18' 41" E

LEGEND

- 5/8" IRON ROD SET
- ⊙ MAG NAIL SET
- ⊕ RAILROAD SPIKE SET
- ⊗ RAILROAD SPIKE FOUND
- 5/8" IRON ROD FOUND
- ⊖ 3/4" IRON PIPE FOUND

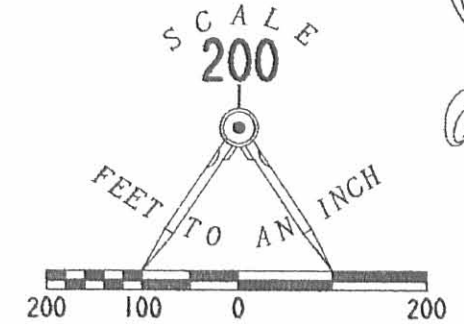

**SURVEY OF ALL OF THE REMAINDER
 OF THE JOSEPH G. SCHOTTELKOTTE
 11.527 ACRES
 OFFICIAL RECORD 566, PAGE 739
 VIRGINIA MILITARY SURVEY 9884
 McARTHUR TOWNSHIP
 LOGAN COUNTY, OHIO**



ORIGINAL STAMP IN GREEN
 SURVEYED BY:

Jeffrey I. Lee
 JEFFREY I. LEE
 PROFESSIONAL SURVEYOR 6359
 JULY 15, 2002

COPYRIGHT 2002 BY:
LEE SURVEYING & MAPPING CO., INC.
 117 North Madriver Street
 BELLEFONTAINE, OHIO 43311
 (937) 593-7335

D305 DODDS2.GCD DODDS.DAT L-2981

INDEXED ON MAP
 6014 5P

LESLIE H. GEESLIN

REGISTERED SURVEYOR 5248

P. O. BOX 274

RUSHSVLVANIA, OHIO 43347

TELEPHONE: (513) 468-2793

FANSLER SURVEY

May 1, 1995

The following described real estate situated in the State of Ohio, County of Logan, Township of McArthur, being part of Virginia Military Survey 9884 and more particularly described as follows:

Beginning at a 3/4 inch iron pipe found at the intersection of the centerlines of County Highways 49 and 57.

Thence with the centerline of said C. H. 49 N. 5° 56' 37W. 930.56 feet to a R. R. spike found at the southwest corner of Thomas Lowry 's 2.52 acre tract as described in O. R. Vol. 175 Page 319.

Thence with said Lowry 's south line N. 62° 42' 17" E. 373.76 feet to a 5/8 inch iron bar found.

Thence with said Lowry 's east line N. 6° 02' 55" W. 216.53 feet to a 5/8 inch iron bar set.

Thence N. 87° 57' 48" E. 371.51 feet to a 5/8 inch iron bar set.

Thence S. 86° 37' 41" E. 561.39 feet to a 5/8 inch iron bar found at the northwest corner of Dale Hurley's 14.591 acre tract as described in O. R. Vol. 38 Page 132.

Thence with said Hurley's west line S. 6° 17' 49 E. 1188.59 feet to a Harrow tooth found in the centerline of said C. H. 57, passing a 5/8 inch iron bar found at 1158.58 feet.

Thence with the centerline of said C. H. 57 S. 85° 01' 21" W. 532.80 feet to a cap and nail set.

Thence N. 1° 15' 24" W. 391.86 feet to a 5/8 inch iron bar set, passing a 5/8 inch iron bar set at 30.07 feet.

Thence N. 80° 33' 39" E. 115.28 feet to a 5/8 inch iron bar set.

Thence N. 6° 06' 39" W. 424.00 feet to a 5/8 inch iron bar set.

Thence S. 88° 08' 47" W. 127.12 feet to a 5/8 inch iron bar set.

MC A:\21\FANSLER4.SAM

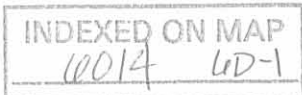

Thence S. 58° 49' 33" W. 337.96 feet to a 5/8 inch iron bar set.

Thence S. 0° 47' 43" E. 177.74 feet to a 5/8 inch iron bar set.

Thence N. 82° 04' 43" E. 61.31 feet to a 5/8 inch iron bar set.

Thence S. 5° 17' 49" E. 507.53 feet to a cap and nail set in the centerline of said C. H. 57, passing a 5/8 inch iron bar set at 477.53 feet.

Thence with the centerline of said C. H. 57 S. 85° 01' 21" W. 499.95 feet to the place of beginning.

Containing 28.528 acres more or less of which 0.710 acre is in the right of way of County Highway 57 and 0.415 acre is in the right of way of County Highway 49.

The above described 28.528 acre tract being part of Fonta Belle Hurley's 67.48 acre tract as described in D. B. Vol. 401 Page 455.

Bearings are based on an assumed bearing (N. 5° 56' 37" W.) for the centerline of County Highway 49 in this field survey by Leslie H. Geeslin, Reg. Surveyor 5248 on May 3, 1995.



Leslie H. Geeslin

MC A:\21\FANSLER4.SAM

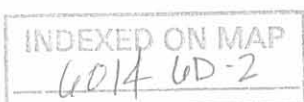

FONTA BELLE HURLEY
67.48 AC.
D.B. VOL. 401 PAGE 455, TR. 1

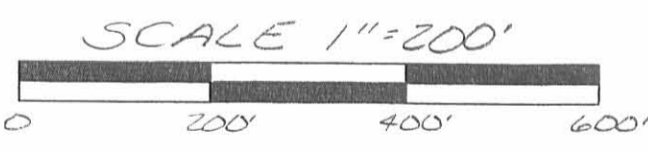
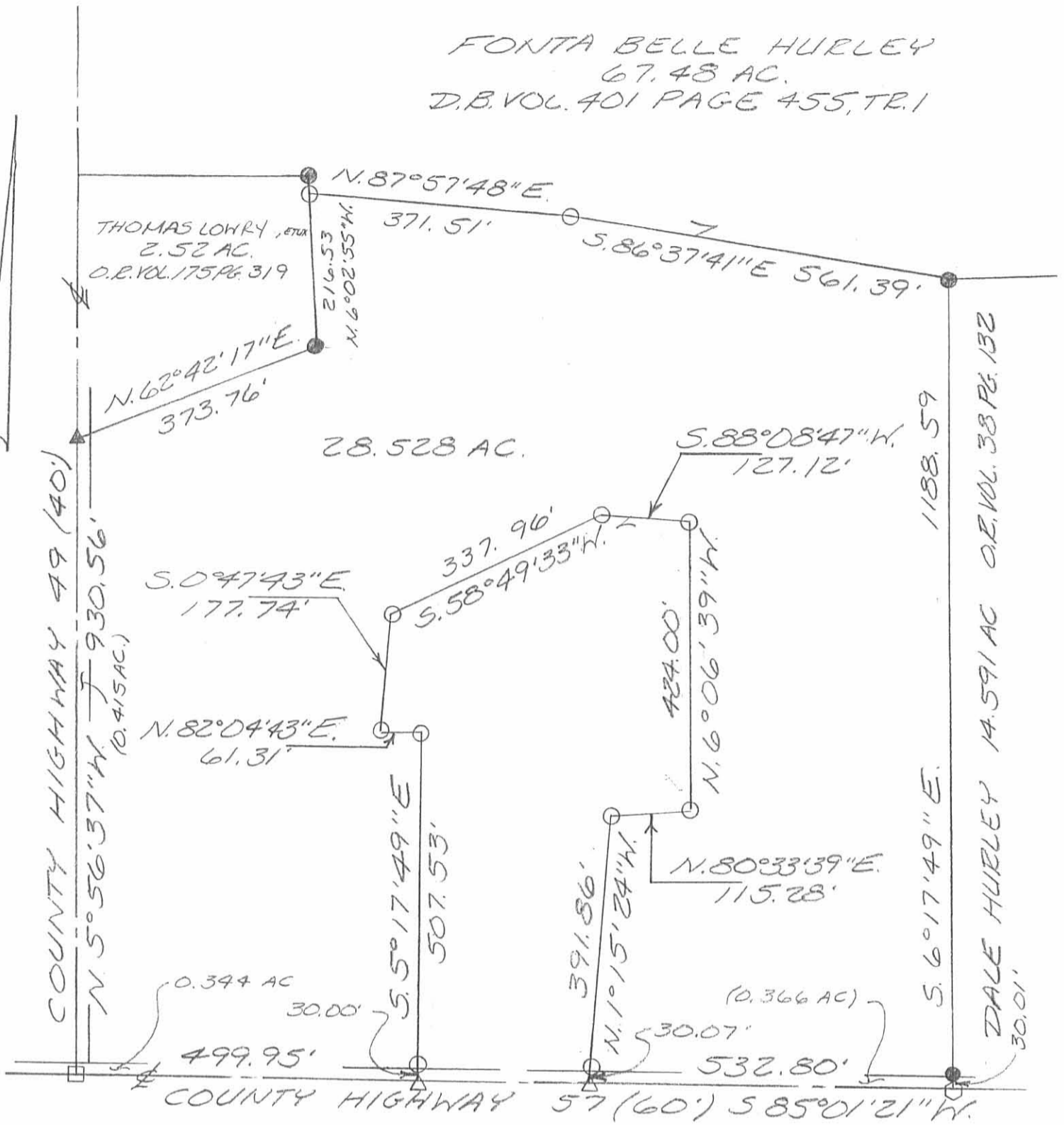

- LEGEND:
- = 3/4 INCH IRON PIPE FOUND
 - ▲ = R.R. SPIKE FOUND
 - △ = CAP & NAIL SET
 - = 5/8 INCH IRON BAR FOUND
 - = 5/8 INCH IRON BAR SET
 - = HARROW TOOTH FOUND

SURVEY OF 28.528 ACRES IN VIRGINIA MILITARY SURVEY 9884, McARTHUR TOWNSHIP, LOGAN COUNTY, OHIO
FOR STEVE FANSLER ON
MAY 3, 1995



Leslie H. Geeslin
LESLIE H. GEESLIN
RUSHSVLVANIA, O
(513) 468-2793

INDEXED ON MAP
6014 W

REC'D 7-19-00 SMJ ak ✓

Lee Surveying and Mapping Co., Inc.

Land Surveys • Topography • Subdivisions • Construction Layout

117 N. Madriver St.
Bellefontaine OH 43311



Phone: (937) 593-7335
Fax: (937) 593-7444

HURLEY 7.580 ACRES

Lying in Virginia Military Survey 9884, McArthur Township, Logan County, Ohio.

Being out of the Larry J. Hurley 28.528 acre tract as deeded and described in Official Record 293, Page 464 of the Logan County Records of Deeds and being more particularly described as follows:

Beginning at a 3/4 inch iron rod found on the west line of Virginia Military Survey 9884 at the intersection of the center-lines of County Highway 57 and County Highway 49.

THENCE, with the west line of Virginia Military Survey 9884 and the center-line of County Highway 49 (40 feet wide), N 6°-00'-00" E, a distance of 780.66 feet to a MAG nail set at the TRUE POINT OF BEGINNING.

THENCE, with the west line of Virginia Military Survey 9884 and the center-line of County Highway 49, N 6°-00'-00" E, a distance of 150.00 feet to a railroad spike found.

THENCE, with the lines of the Janet E. Markley 2.52 acre tract (O.R. 326, Pg. 2, Tract I) the following two courses:

N 74°-29'-26" E, a distance of 371.95 feet to a 5/8 inch iron rod found, passing a 5/8 inch iron rod set at 21.50 feet.

N 6°-13'-04" E, a distance of 248.33 feet to a 5/8 inch iron rod found.

THENCE, with the lines of the Nancy S. Fansler original 68.486 acre tract (O.R. 429, Pg. 270) the following two courses:

S 80°-07'-43" E, a distance of 371.51 feet to a 5/8 inch iron rod found.

S 74°-43'-12" E, a distance of 173.60 feet to a 5/8 inch iron rod set.

THENCE, S 5°-53'-50" W, a distance of 453.49 feet to a 5/8 inch iron rod found.

THENCE, with the north lines of the Larry J. Hurley Jr. 6.085 acre tract (O.R. 353, Pg. 313) the following two courses:

N 79°-50'-56" W, a distance of 127.19 feet to a 5/8 inch iron rod found.

S 70°-51'-33" W, a distance of 337.89 feet to a 5/8 inch iron rod found.

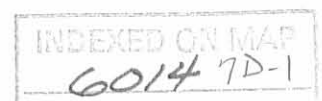

Lee Surveying and Mapping Co., Inc.

Land Surveys • Topography • Subdivisions • Construction Layout

117 N. Madriver St.
Bellefontaine OH 43311



Phone: (937) 593-7335
Fax: (937) 593-7444

THENCE, N 9°-47'-21" W, a distance of 267.72 feet to a 5/8 inch iron rod set.

THENCE, S 74°-29'-26" W, a distance of 412.97 feet to the point of beginning, passing a 5/8 inch iron rod set at 391.47 feet.

Containing 7.580 acres of which 0.074 acre is within the highway right-of-way.

The basis for bearings is the west line of Virginia Military Survey 9884, being N 6°-00'-00" E, and all other bearings are from angles and distances measured in a field survey by Lee Surveying and Mapping Co., Inc. on June 14, 2000.

Description prepared by:

A handwritten signature in black ink, appearing to read 'Jeffrey J. Lee', is written over a faint, circular stamp.

Jeffrey J. Lee
Professional Surveyor 6359
July 12, 2000



ORIGINAL STAMP IN GREEN

L-2981

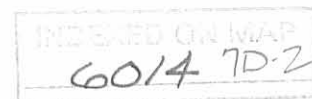

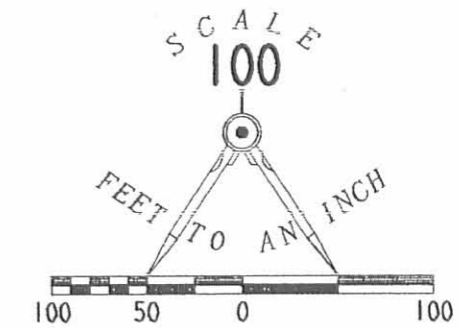

- LEGEND**
- 5/8 INCH IRON ROD SET
 - 5/8 INCH IRON ROD FOUND
 - ⊙ 3/4 INCH IRON ROD FOUND
 - ⊙ MAG NAIL SET
 - ⊗ RAILROAD SPIKE FOUND

NANCY S. FANSLER
 ORIG. 68.486 ACRES
 O.R. 429. PG. 270

JANET E. MARKLEY
 2.52 ACRES
 O.R. 326. PG. 002
 TRACT 1

7.580 ACRES
 OF WHICH 0.074 ACRE IS WITHIN
 THE HIGHWAY RIGHT-OF-WAY

LARRY J. HURLEY
 28.528 ACRES
 O.R. 293. PG. 464

LARRY J. HURLEY
 28.528 ACRES
 O.R. 293. PG. 464

LARRY J. HURLEY JR. AND
 FAITH A. HURLEY
 6.085 ACRES
 O.R. 353. PG. 313

**SURVEY OF 7.580 ACRES OUT OF THE
 LARRY J. HURLEY
 28.528 ACRE TRACT
 OFFICIAL RECORD 293, PAGE 464
 VIRGINIA MILITARY SURVEY 9884
 MCARTHUR TOWNSHIP
 LOGAN COUNTY, OHIO**



SURVEYED BY:

 JEFFREY I. LEE
 PROFESSIONAL SURVEYOR 6359
 JULY 5, 2000

COPYRIGHT 2000 BY:
LEE SURVEYING & MAPPING CO., INC.
 117 North Madriver Street
 BELLEFONTAINE, OHIO 43311
 (937) 593-7335

ORIGINAL STAMP IN GREEN

RECORDED ON MAP
 6014 7P

