

BELL DESCRIPTION  
V.M.S. 10306  
McARTHUR TOWNSHIP  
November 17, 1969

KAHL TRACT

The following described real estate situated in McArthur Township, Logan County, Ohio and being part of Virginia Military Survey 10306 and more particularly described as follows:

Commencing at an iron pin in the west line of said V.M.S. 10306 at the southwest corner of Richard Fullerton's 2.03 acre tract; thence with said Fullerton's south line N.81° 00'E. 259.62 feet to an iron bar, passing said Fullerton's southeast corner at 209.5 feet; thence N.5° 00'W. 350.85 feet to an iron bar; thence N.81° 00'E. 303.33 feet to an iron bar; thence N.5° 07'W. 405.0 feet to an iron bar, said iron bar being the beginning point of this description; thence continuing N.5° 07'W. 150.0 feet to an iron bar; thence N.84° 53'E. 150.0 feet to an iron bar; thence S.5° 07'E. 150.0 feet to an iron bar; thence S.84° 53'W. 150.0 feet to the place of beginning.

Containing 0.52 of an acre more or less.

7320 1D

INDEXED ON MAP

BELL DESCRIPTION  
V.M.S. 10306  
McARTHUR TOWNSHIP  
October 11, 1976

The following described real estate situated in McArthur Township, Logan County, Ohio and being part of Virginia Military Survey 10306 and more particularly described as follows:

Commencing at an iron bar at the intersection of the north line of Wyandot Drive and the east line of Shawnee Drive as shown on Logan County Engineers Plan J-219, said iron being the southwest corner of Rex McColloch's 0.43 acre tract; thence with the east line of Shawnee Drive N.5°07'W. 405.0 feet to an iron bar at the northwest corner of C. Michael Bells' 0.52 acre tract, said iron bar being the beginning point of this description; thence continuing with said east line of Shawnee Drive N.5°07'W. 300.0 feet to an iron bar at the southwest corner of Paul E. Grimes' 0.57 acre tract; thence with said Grimes' south line N.84°53'E. 150.0 feet to an iron bar at the southeast corner of said 0.57 acre tract; thence S.5°07'E. 300.0 feet to an iron bar at the northeast corner of said C. Michael Bell's 0.52 acre tract; thence with said Bells' north line S.84°53'W. 150.0 feet to the place of beginning.

Containing 1.03 acres more or less.

7320 2D

INDEXED ON MAP

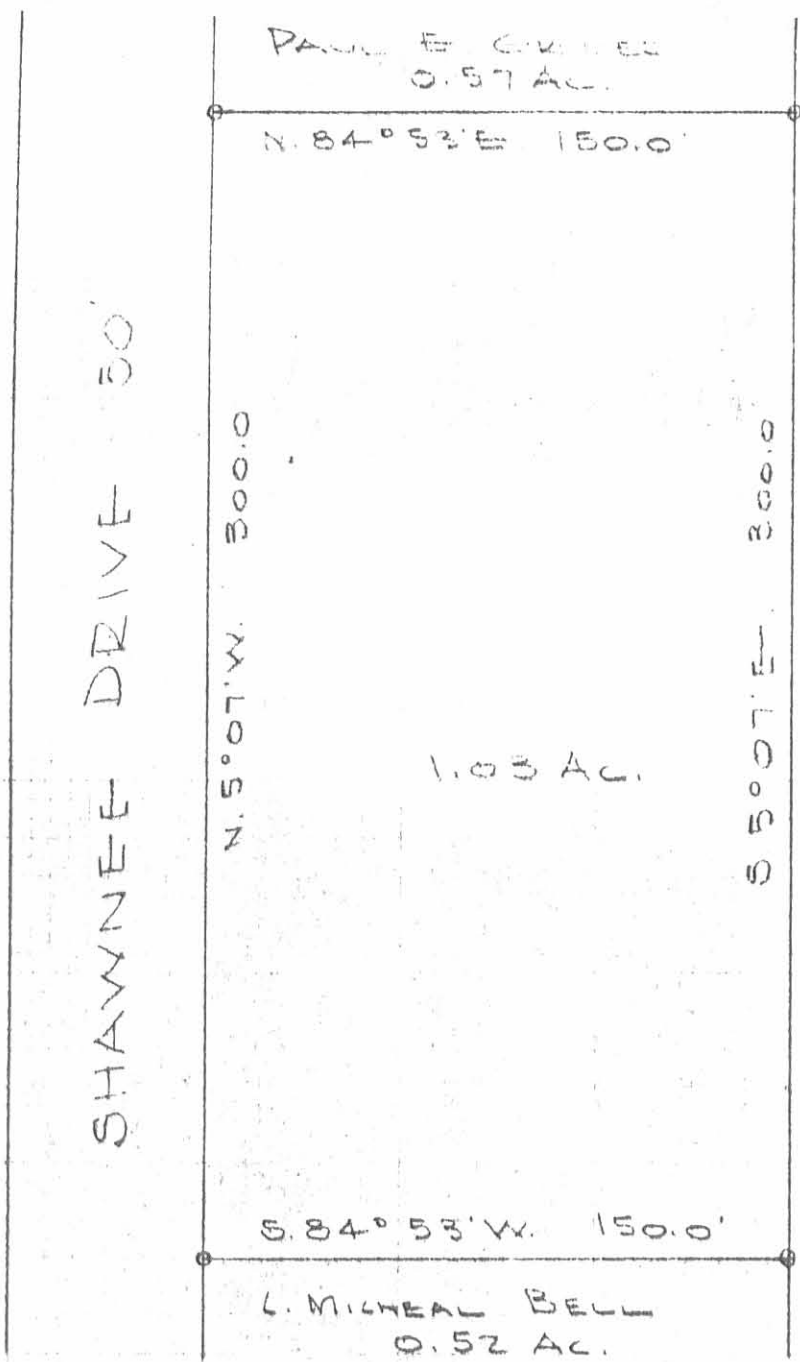

BELL SURVEY  
V.M.S. 10306

7320 2P

MCARTHUR TOWNSHIP  
LOGAN COUNTY, OHIO

INDEXED ON MAP

OCTOBER 11, 1976  
SCALE 1" = 50'  
O = IRON BAR

DANIEL DOUGLASS  
REG. SURVEYOR 4270  
BELL FORT AVE., O