

38

Art Fulmer

Evelyn J. Fulmer
Arthur J. Fulmer

BELL DESCRIPTION
V.M.S. 10306
McARTHUR TOWNSHIP
October 28, 1976

The following described real estate situated in McArthur Township, Logan County, Ohio and being part of Virginia Military Survey 10306 and more particularly described as follows:

Beginning at an iron bar in the south line of Kickapoo Drive and in the west line of said V.M.S. 10306; thence with the south line of said drive N.84°16'E. 69.6 feet to an iron pipe; thence S.5°00'E. 252.5 feet to a point, passing an iron pipe at 205.0 feet; thence N.87°50'E. 240.8 feet to a point; thence N.5°07'W. 37.5 feet to a point at the southwest corner of John G. Moran's 0.78 acre tract; thence with said Moran's south line N.84°16'E. 25.0 feet to northwest corner of Charles A. Goings' 1.00 acre tract; thence with said Goings' west line and the west line of Theodore May's 1.00 acre tract S.5°07'E. 546.9 feet to a point in the north line of Richard A. Deardurffs' 1.23 acre tract; thence with said north line N.69°01'W. 141.3 feet to the northwest corner of said tract and the northeast corner of Dennis P. Kinney's 0.77 acre tract; thence with said Kinneys' north line N.82°47'W. 213.8 feet to an iron bar at the northwest corner of said tract and in the west line of said V.M.S. 10306; thence with said survey line N.5°00'W. 665.2 feet to the place of beginning.

Containing 3.90 acres more or less.

7321 1D

INDEXED ON MAP

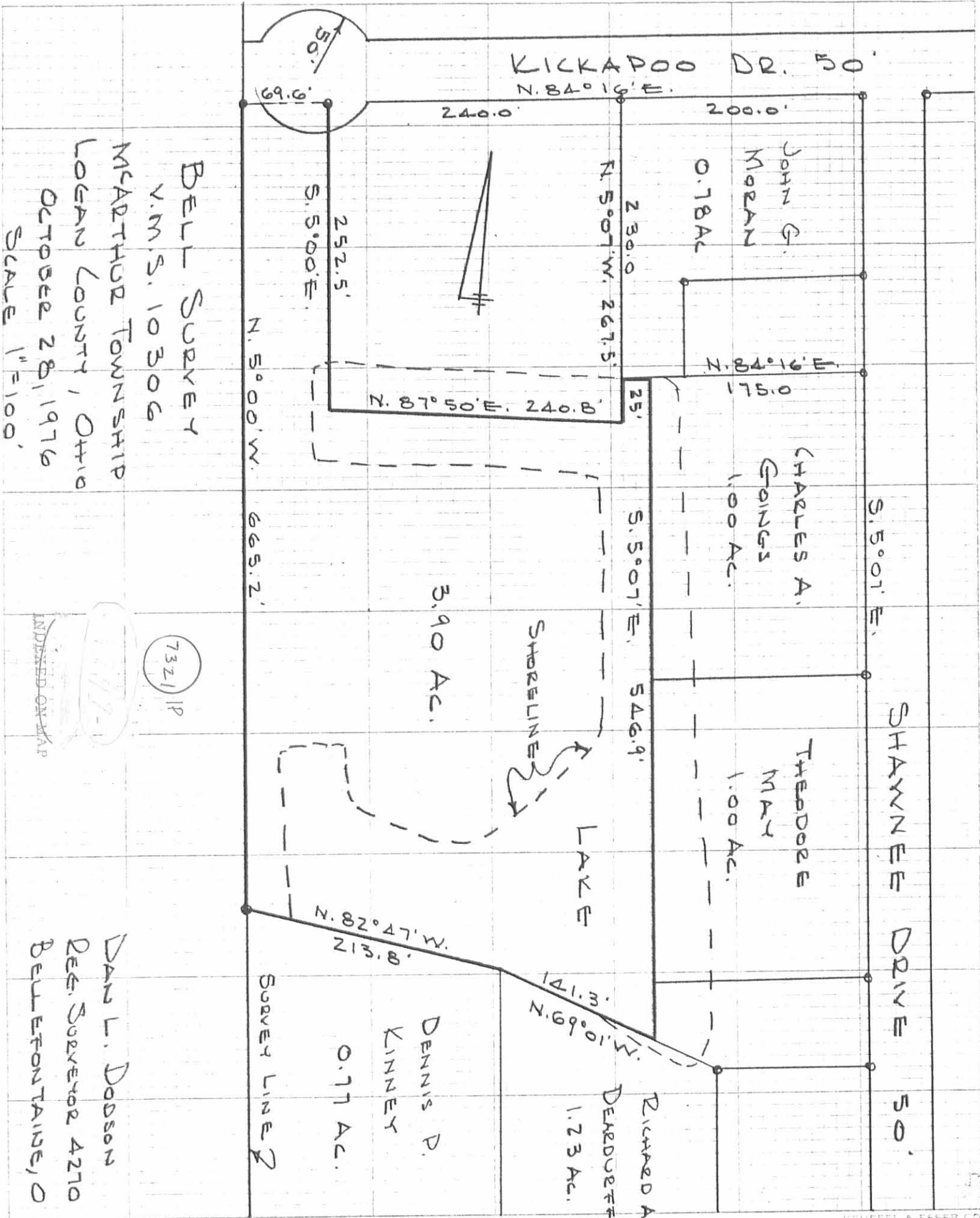

BELL SURVEY
 V.M.S. 10306
 McARTHUR TOWNSHIP
 LOEAN COUNTY, OHIO
 OCTOBER 28, 1976
 SCALE 1" = 100'

73211P

INDEXED ON MAP

DAN L. DOBSON
 REG. SURVEYOR 4270
 BELLEFONTAINE, O

BELL SURVEY
V.M.S. 10306
MCARTHUR TOWNSHIP
May 20, 1975

The following described real estate situated in McArthur Township, Logan County, Ohio and being part of Virginia Military Survey 10306 and more particularly described as follows:

Commencing at an iron bar in the west line of Shawnee Drive at the northeast corner of John G. Moran's 0.78 acre tract; thence with said Moran's north line S.84°16'W. 200.0 feet to an iron bar at the northwest corner of said tract; said iron bar being the beginning point of this description; thence with said Moran's west line S.5° 07'E. 267.5 feet, passing an iron pipe at 225.0 feet and said Moran's southwest corner at 230.0 feet; thence N.87° 50'W. 240.8 feet; thence N.5° 00'W. 252.5 feet to an iron pipe, passing an iron pipe at 47.5 feet; thence N.84° 16'E. 240.0 feet to the place of beginning.

Containing 1.43 acres more or less.

7321 2P

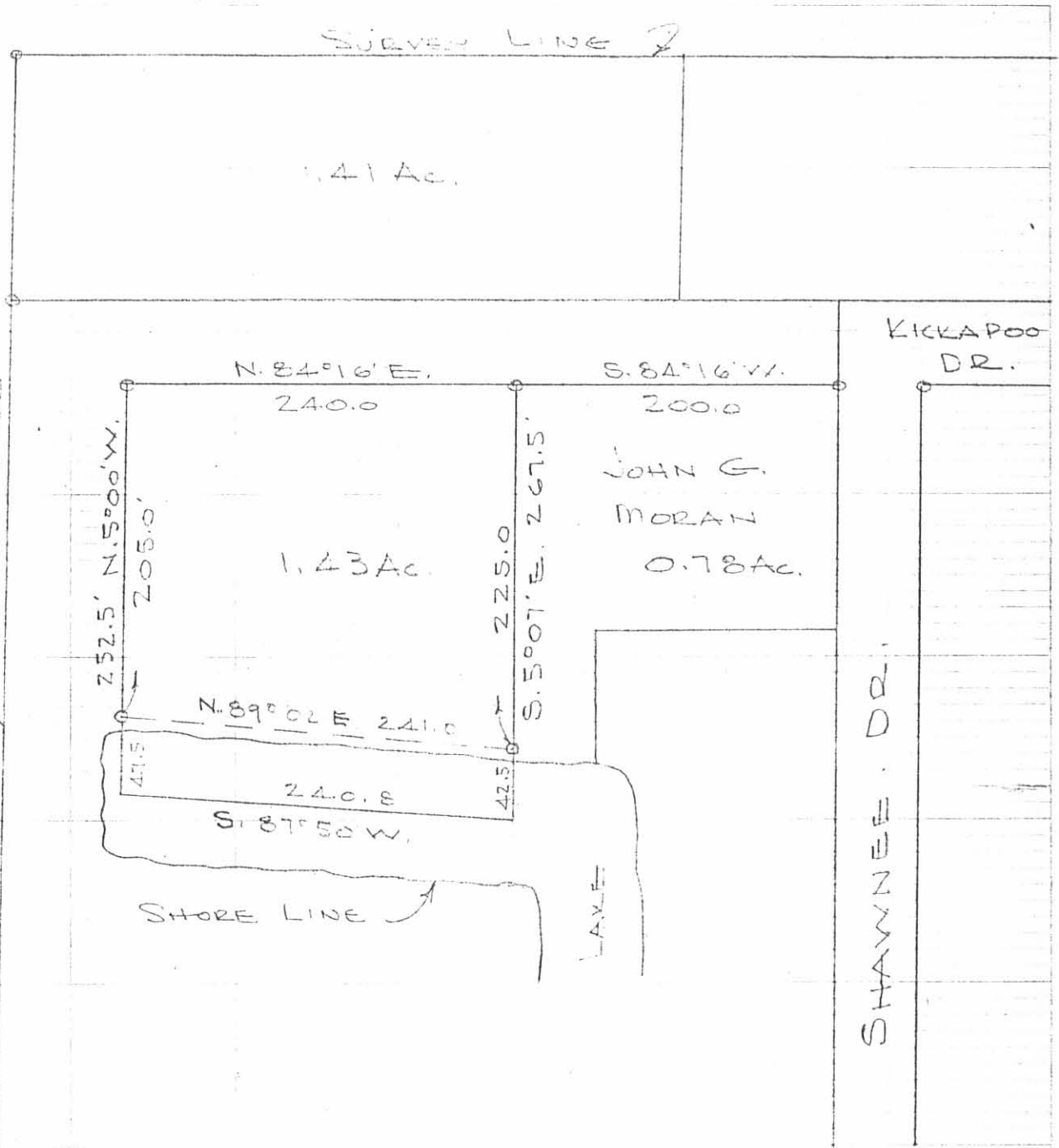

BELL SURVEY

V.M.S. 10306

MCARTHUR TOWNSHIP

LOGAN COUNTY, OHIO

MAY 20, 1975

SCALE 1" = 100'

7321 2P

PREPARED FOR MAP

DAVID L. DOOSON
REG. SURVEYOR 4270
BELLEFONTAINE, O