

Received 7-25-86 OK(C.R.)

# Lee Surveying and Mapping Co.



Farm Surveys • Lot Surveys • Topography • Subdivisions • Construction Layout

855 EAST SANDUSKY AVENUE  
BELLEFONTAINE, OHIO 43311

(513) 593-5780

CLAYTON M. LEE, P.S.  
JEFFREY I. LEE, P.S.

## ELLIOTT SURVEY

Lying in V.M.S. 9932, McArthur Township, Logan County, Ohio.

Being out of that original 20 acre tract in the name of Stephen Elliott as deeded and described in Volume 233, Page 558 of the Logan County Records of Deeds and being more particularly described as follows:

Beginning at a 5/8" iron rod set on the center-line of Township Road 109, a distance of 647.52 feet westerly, along said center-line from the west right-of-way line of State Route 638.

THENCE, S 7°-10'-50" E, a distance of 207.56 feet to a 5/8" iron rod.

THENCE, S 75°-57'-50" W, a distance of 275.32 feet to a 5/8" iron rod.

THENCE, N 12°-59'-10" W, a distance of 219.83 feet to a 5/8" iron rod set on the center-line of said Township Road 109.

THENCE, with said center-line, N 78°-37' E, a distance of 296.38 feet to the point of beginning.

Containing 1.399 acres.

Prepared by:

Clayton M. Lee  
Registered Professional Surveyor No. 6181  
July 24, 1986

This description prepared from an actual field survey.



ORIGINAL STAMP IN GREEN

INDEXED ON MAP  
7.395 1D

L-1435

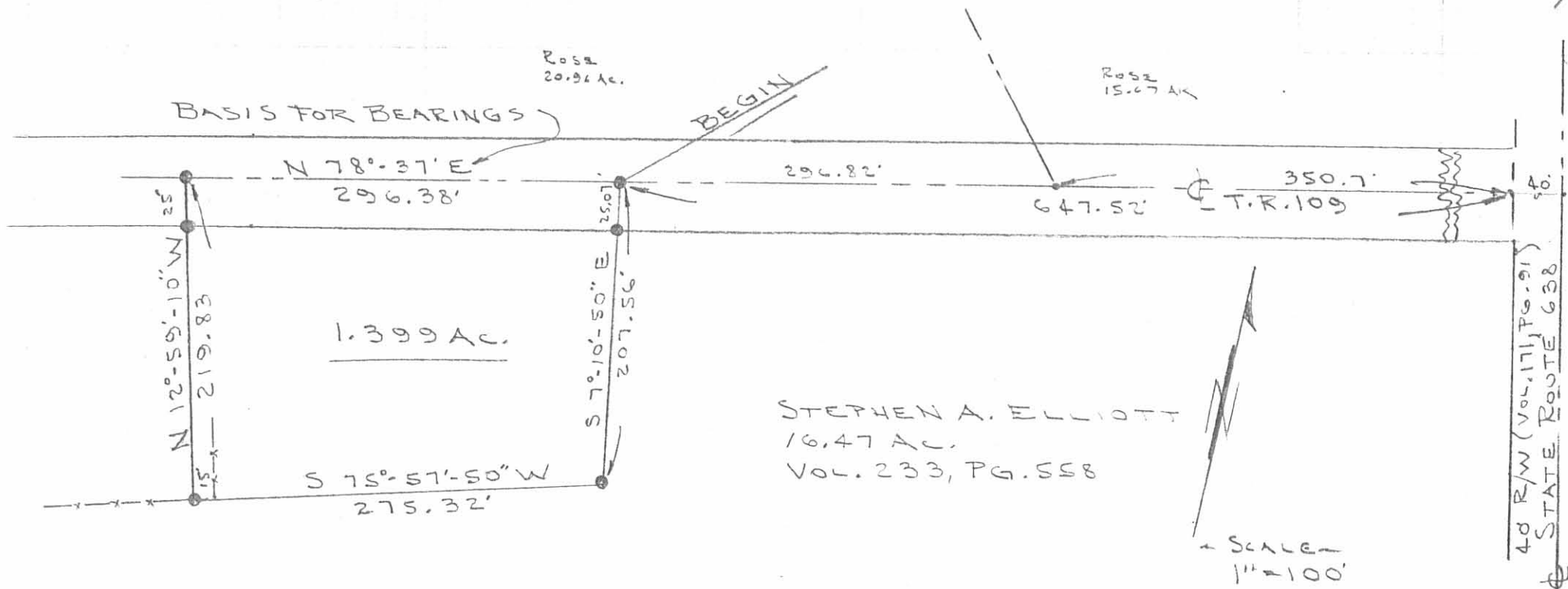

SURVEY OF 1.399 ACRES OUT OF STEPHEN A. ELLIOTT  
 ORIG. 20 AC. TRACT (VOL. 233, PG. 558)  
 V.M.S. 9932, McARTHUR TWP.  
 LOGAN COUNTY, OHIO

● = 5/8" IRON ROD SET

By: *Jeffrey L. Lee*  
 JEFFREY L. LEE  
 REG. SURVEYOR 6359  
 JULY 18, 1986



ORIGINAL STAMP IN GREEN

INDEXED ON MAP  
 7395 1P

ELLIOTT SURVEY

V.M.S. 9932

McArthur Township

November 12, 1981

The following described real estate situated in McArthur Township, Logan County, Ohio and being part of Virginia Military Survey 9932 and more particularly described as follows:

Beginning at a point in the center of State Route 638 at the southeast corner of Steven A. Elliott's 17.49 acre tract as described in Logan County Recorder's deed book volume 233, page 558, said point also being the northeast corner of Theodore E. Liles' 1.24 acre tract; thence with the center line of said S.R. 638 N. 12°09' W. 289.9 feet to a railroad spike; thence S. 79°43' W. 302.2 feet to an iron bar; thence S. 12°09' E. 287.8 feet to an iron bar in the south line of said 17.49 acre tract; thence with said south line N. 80°07' E 302.2 feet to the place of beginning.

Containing 2.00 acres more or less.

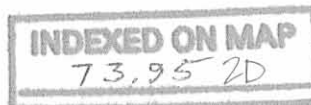

STEVEN A. ELLIOTT

T.R. No. 10

R.R. Spk. SET

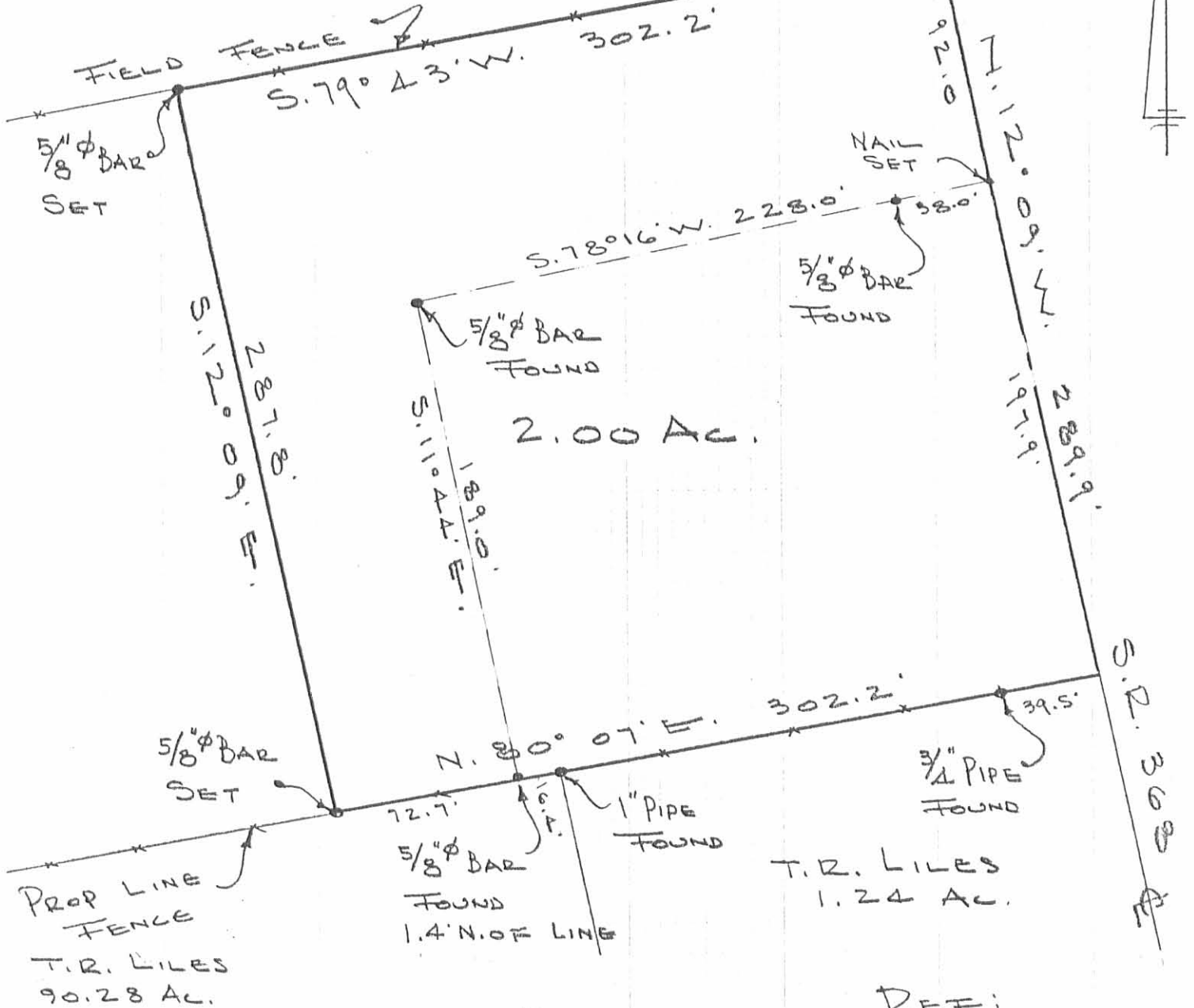

2.00 AC.

T.R. LILES  
1.24 AC.

PROP LINE FENCE  
T.R. LILES  
90.28 AC.

ELLIOTT SURVEY  
X.M.S. 9932

McARTHUR TOWNSHIP  
LOGAN COUNTY, OHIO

NOVEMBER 14, 1981

SCALE 1" = 60'

REF:

DEED VOL 332/122  
233/558

SURVEY INDEX 3057  
PLAN L-29

DAN L. DODSON  
REG. SURVEYOR 4270  
BELLEFONTAINE, OHIO

INDEXED ON MAP  
73952P