

LESLIE H. GEESLIN
REGISTERED SURVEYOR NO. 5248
P O. BOX 274
RUSHSVLVANIA, OHIO 43347

TELEPHONE: (513) 468-2793

STEVENS SURVEY

May, 1987



Leslie H. Geeslin

The following described real estate situated in the State of Ohio, County of Logan, Township of McArthur, being part of Virginia Military Survey 9932 and more particularly described as follows:

Beginning at a railroad spike in the centerline of County Highway 113 that is S. 7° 03' E. (this bearing is taken from D.B. 343 Page 897 and all other bearings are from angles and distances measured in this field survey) 672 feet more or less from the south side of Miami Street at a point south of the southwest corner of Lot 57 of the Village of Northwood.

Thence N. 82° 57' E. 205.00 feet to a 0.625 inch iron bar, passing a 0.625 inch iron bar at 30.00 feet.

Thence S. 44° 03' E. 72.00 feet to a 0.625 inch iron bar.

Thence S. 7° 03' E. 298.41 feet to a 0.625 inch iron bar.

Thence S. 82° 57' W. 248.33 feet to a 0.625 inch iron bar in the centerline of said C. H. 113.

Thence with said C. H. 113 N. 7° 03' W. 355.91 feet to the place of beginning.

Containing 2.00 acres more or less.

The above described 2.00 acre tract being on the west side of Martha Stevens' 48.73 acre tract as described in D. B. Vol. 343 Page 897.

INDEXED ON MAP
76201D

VILLAGE OF NORTHWOOD

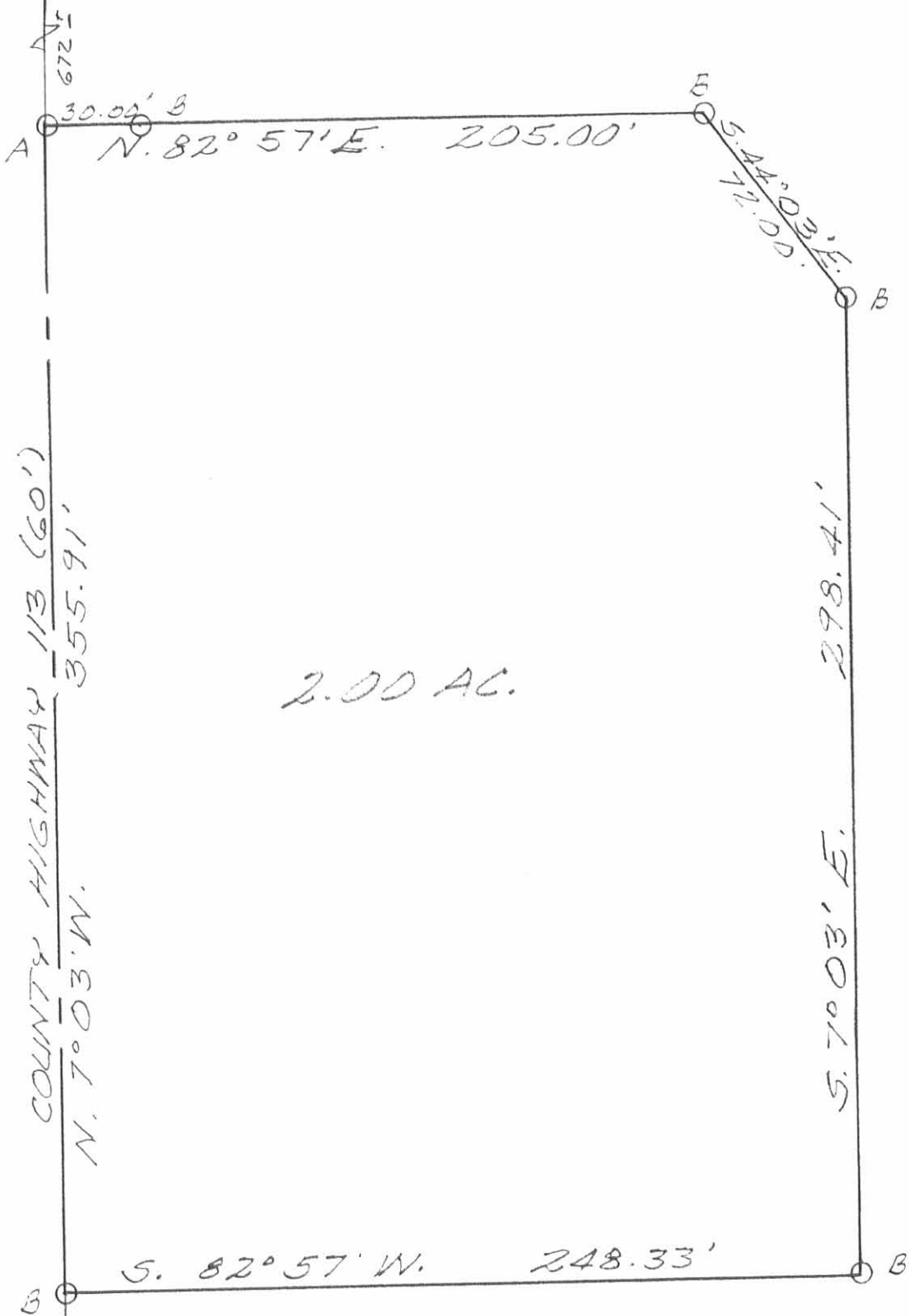

2.00 AC.



LEGEND:
 A = RR SPK SET
 B = 5/8" IRON BAR SET

SURVEY OF 2.00 AC. TRACT
 IN VIRGINIA MILITARY SURVEY
 9932, MEARTHUR TWP.,
 LOGAN COUNTY, OHIO FOR
 MARTHA STEVENS.
 MAY, 1987
 SCALE: 1" = 50'



INDEXED ON MAP
 76201P

Leslie H. Geeslin
 LESLIE H. GEESLIN
 RUSHSVLVANIA, OHIO