

RECEIVED 10-7-87 OK GH

LESLIE H. GEESLIN
REGISTERED SURVEYOR NO. 5248
P O. BOX 274
RUSHSVLVANIA, OHIO 43347

TELEPHONE: (513) 468-2793

MADDOX SURVEY

October, 1987

The following described real estate situated in the State of Ohio, County of Logan, Township of McArthur, being part of Virginia Military Survey 9905 and more particularly described as follows:

Beginning at a railroad spike in the centerline of County Highway 49 and the east line of said V. M. S. 9905 that is N. 7° 45' W. (this bearing is taken from D. B. Vol. 321 Page 816 and all other bearings are from angles and distances measured in this field survey) 894.39 feet from a stone at the southeast corner of said V. M. S. 9905.

Thence S. 81° 37' 06" W. 432.17 feet to a 0.625 inch iron bar.

Thence N. 7° 45' W. 304.77 feet to a 0.625 inch iron bar.

Thence N. 82° 15' E. 432.14 feet to a railroad spike in the centerline of said C. H. 49, passing a 0.625 inch iron bar at 412.14 feet.

Thence with said centerline and V. M. S. line S. 7° 45' E. 300.00 feet to the place of beginning.

Containing 3.00 acres more or less.

The above described 3.00 acre tract being on the east side of Norman Maddowx's 39.52 acre tract as described in D. B. Vol. 321 Page 816.

INDEXED ON MAP
7/687 1D



Leslie H. Geeslin

LEGEND:

- A = 1" PIPE FD OVER STONE
- B = R.R. SPIKE SET
- C = 5/8" IRON BAR SET

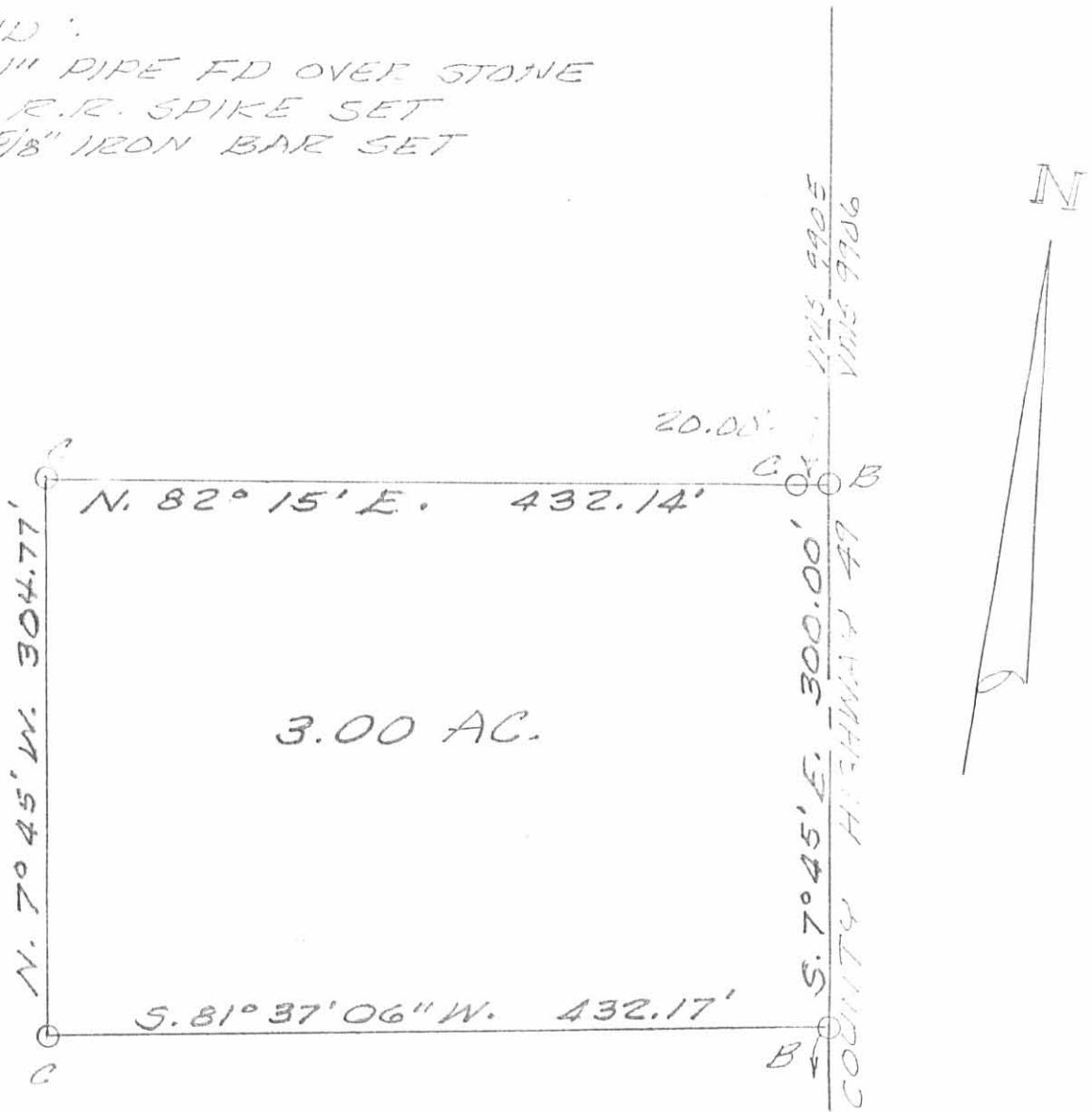

SURVEY OF 3.00 AC. TRACT
 IN VIRGINIA MILITARY SURVEY
 9905, MCARTHUR TOWNSHIP,
 LOGAN COUNTY, OHIO FOR
 NORMAN MADDOX.
 OCTOBER, 1987
 SCALE: 1"=100'

TWP. RU. 37



INDEXED ON MAP
 7687 IP

Leslie H. Geeslin
 LESLIE H. GEESLIN
 REGISTERED SURVEYOR