

Received 5-9-88

OK 5-12-88 CR

**LESLIE H. GEESLIN**  
REGISTERED SURVEYOR NO. 5248  
P. O. BOX 274  
RUSHSVLVANIA, OHIO 43347



TELEPHONE: (513) 468-2793

INDEXED ON MAP  
7768 1D

LeVAN SURVEY

May, 1988

The following described real estate situated in the State of Ohio, County of Logan, Township of McArthur, being part of the north-east quarter of Section 19 and the northwest quarter of Section 20, Town 7, Range 9 and more particularly described as follows:

Beginning at a concrete monument in the centerline of County Highway 37 that is the northwest corner of said Section 20.

Thence with said centerline and the north line of Section 20 S. 89° 53' 05" E. (this bearing is assumed and all other bearings are from angles and distances measured in this field survey) 608.59 feet to the P. I. of a 1432.69 foot radius curve to the right.

Thence with the forward tangent of said curve and the centerline of said C. H. 37 S. 66° 21' E. 339.30 feet to a railroad spike in the east line of said Section 20.

Thence with said east line and the west line of Virginia Military Survey 10122 S. 20° 16' 35" E. 230.24 feet to a 0.625 inch iron bar.

Thence S. 88° 42' 30" W. 1676.04 feet to a 0.625 inch iron bar in the east line of Richard M. Beard's 14 acre tract as described in O. R. Vol. 60 Page 792.

Thence with said Beard's east line N. 00° 37' 21" W. 392.47 feet to a railroad spike in the centerline of said C. H. 37, passing a 0.625 inch iron bar at 362.47 feet.

Thence with said centerline and the north line of Section 19 S. 89° 53' 05" E. 680.70 feet to the place of beginning.

Containing 13.395 acres more or less, of which 6.142 acres are in Section 19 and 7.253 acres are in Section 20.

RICHARD M. BEARD  
 1/4 AC.  
 O.R. VOL. 60 PG. 792

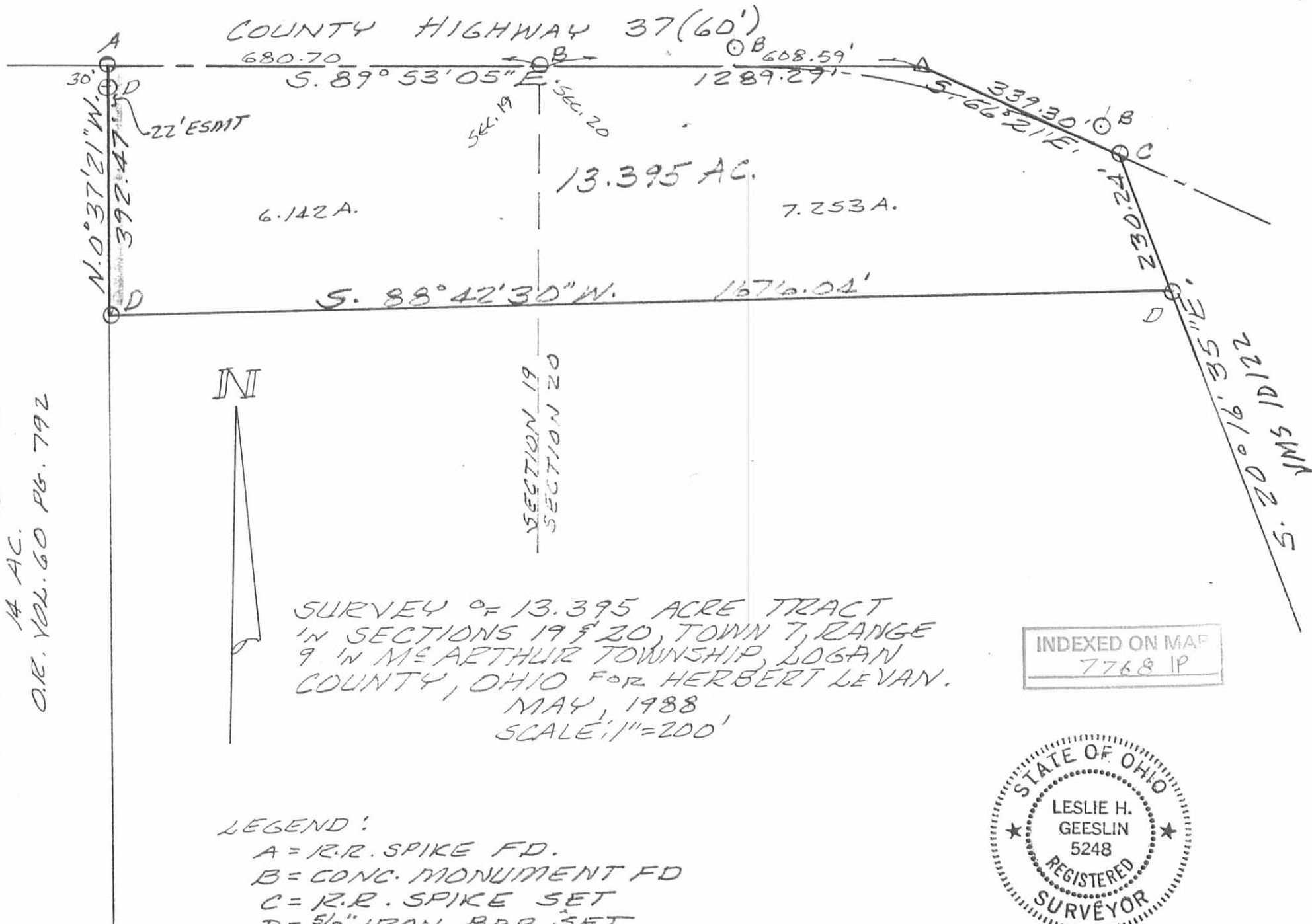

SURVEY OF 13.395 ACRE TRACT  
 IN SECTIONS 19 & 20, TOWN 7, RANGE  
 9 IN McARTHUR TOWNSHIP, LOGAN  
 COUNTY, OHIO FOR HERBERT LEVAN.  
 MAY, 1988  
 SCALE 1" = 200'

INDEXED ON MAP  
 7768 IP

LEGEND:

- A = R.R. SPIKE FD.
- B = CONC. MONUMENT FD
- C = R.R. SPIKE SET
- D = 5/8" IRON BAR SET



Leslie H. Geeslin  
 LESLIE H. GEESLIN  
 RUSHSVANIA, OHIO