

Received 5-16-89

OK 5-17-89 C.R

Lee Surveying and Mapping Co.



Farm Surveys • Lot Surveys • Topography • Subdivisions • Construction Layout

855 EAST SANDUSKY AVENUE
BELLEFONTAINE, OHIO 43311

(513) 593-5780

CLAYTON M. LEE, P.S.
JEFFREY I. LEE, P.S.

DODDS (3.457 ACRES)

Lying in V.M.S. 9884, McArthur Township, Logan County, Ohio.

Being out of that 105 acre tract in the name of Hiram Dodds as deeded and described in Volume 184, Page 403 of the Logan County Records of Deeds and being more particularly described as follows:

Beginning at a railroad spike set on the center-line of State Route 68, on the north line of the said Dodds property and designated as being Station 79+98.17 of the O.D.O.T. survey.

THENCE, with the said center-line of State Route 68, S 15°-10' W, a distance of 396.40 feet to a 'PK' spike set on a concrete bridge over Cherokee Creek.

THENCE, N 74°-50' W, a distance of 460.20 feet to a 5/8" iron rod (set).

THENCE, N 20°-10'-40" W, a distance of 196.40 feet to a 5/8" iron rod set on the north line of the grantor's property.

THENCE, with said north line, N 82°-48'-15" E, a distance of 620.03 feet to the point of beginning.

Containing 3.457 acres.

This description prepared from an actual field survey.
Basis for bearings: Center-line of U.S. Route 68 = S 15°-10' W.

Prepared by:

Clayton M. Lee
Registered Professional Surveyor No. 6181
May 10, 1989



ORIGINAL STAMP IN GREEN

INDEXED ON MAP
7914 1D

L-1728

FOUND
STA. 83+00
(CONC. MON.
@ R/W)

SCALE 1" = 100'

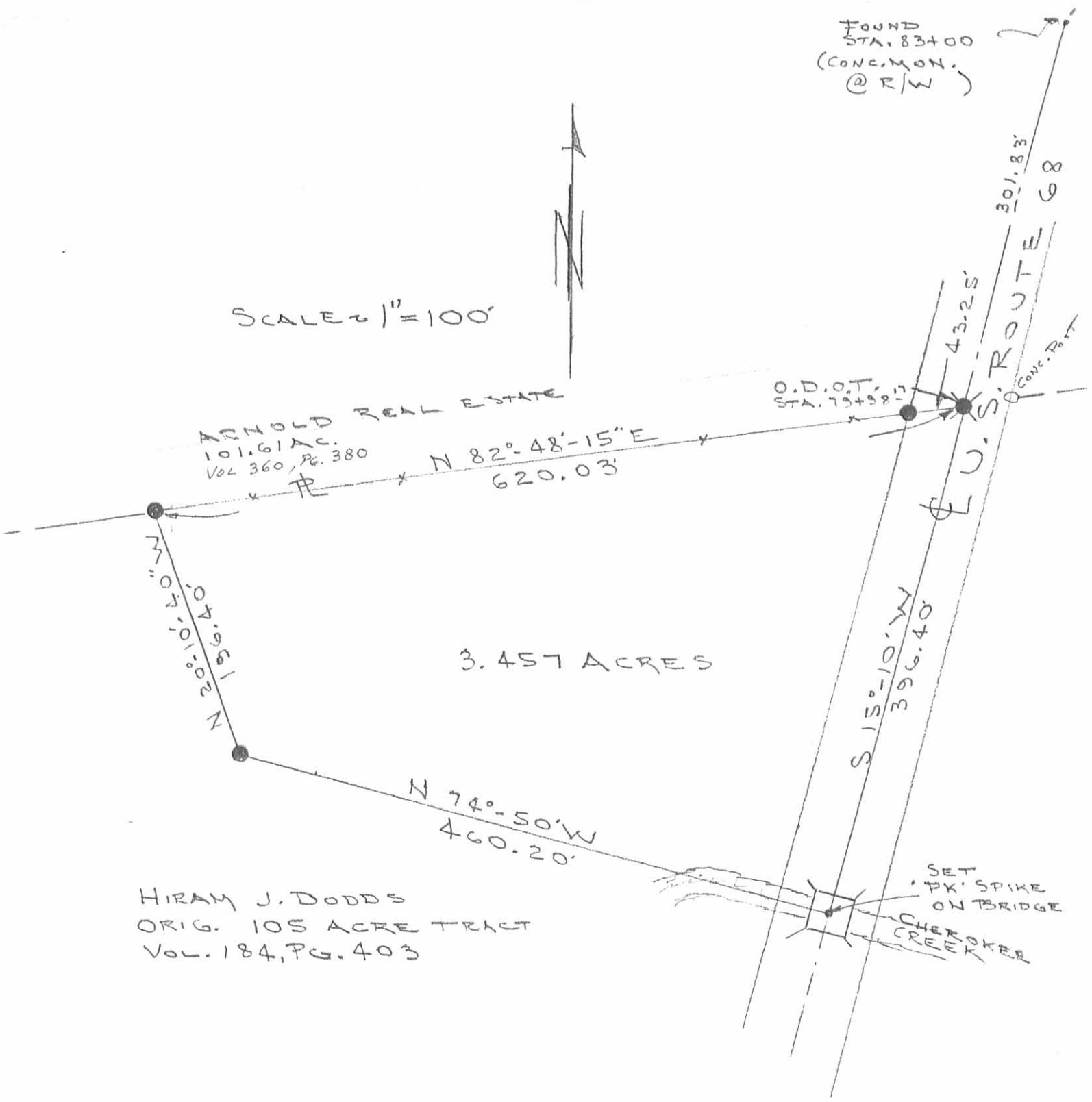

HIRAM J. DODDS
ORIG. 105 ACRE TRACT
VOL. 184, PG. 403

3.457 ACRES

SURVEY OF 3.457 ACRES OUT OF THE
HIRAM DODDS 105 ACRE TRACT
V.M.S. 9884, MCARTHUR TWP.
LOGAN COUNTY, OHIO

By: *Jeffrey I. Lee*
JEFFREY I. LEE
REG. SURVEYOR 6359
APRIL 19, 1989



ORIGINAL STAMP IN GREEN

- ⊗ = RAILROAD SPIKE (SET)
- = 5/8" IRON ROD (SET)

INDEXED ON MAP
7914 IP

L-1728-4