

Lee Surveying and Mapping Co., Inc.

Land Surveys • Topography • Subdivisions • Construction Layout

117 N. Madriver St.
Bellefontaine OH 43311

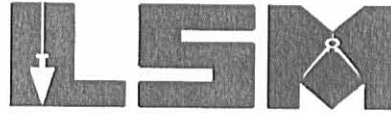

Phone: (937) 593-7335
Fax: (937) 593-7444

FAIRFIELD 1.719 ACRES TRACT D-2

Lying in Virginia Military Survey 9902, McArthur Township, Logan County, Ohio.

Being out of the Louis D. Fairfield and Jeanine I. Fairfield original 21.767 acre tract as deeded and described in Official Record 303, Page 476 of the Logan County Records of Deeds and being more particularly described as follows:

Beginning at a railroad spike found at the northeast corner of Virginia Military Survey 9902 on the intersection of center-lines of Ohio Route 274 (50 feet wide) and Township Road 99 (50 feet wide).

THENCE, with the easterly line of Virginia Military Survey 9902 and the center-line of Township Road 99, S 11°-52'-19"E, a distance of 516.98 feet to a MAG nail found at the TRUE POINT OF BEGINNING.

THENCE, with the easterly line of Virginia Military Survey 9902 and the center-line of Township Road 99, S 11°-52'-19"E, a distance of 198.30 feet to a MAG nail found.

THENCE, S 78°-07'-41"W, a distance of 380.65 feet to a 5/8 inch iron rod set, passing a 5/8 inch iron rod found at 25.00 feet.

THENCE, N 10°-08'-38"W, a distance of 198.39 feet to a 5/8 inch iron rod set.

THENCE, with the south line extended and the south line of the Mary Ellen Chaney 1.055 acre tract (O.R. 436, Pg. 690), N 78°-07'-41"E, a distance of 374.66 feet to the point of beginning, passing 5/8 inch iron rods found at 142.91 feet and 349.66 feet.

Containing 1.719 acres, of which 0.114 acre is within the highway right-of-way.

The basis for bearings is the east line of Virginia Military Survey 9902, being S 11°-52'-19"E, and all other bearings are from angles and distances measured in a field survey by Lee Surveying and Mapping Co., Inc. on April 14, 2004.

Description prepared by:



Jeffrey I. Lee
Jeffrey I. Lee
Professional Surveyor 6359
April 14, 2004

L-2835

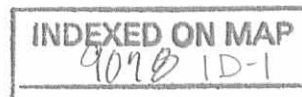

Received 4/16/04 OK gml

Lee Surveying and Mapping Co., Inc.

Land Surveys • Topography • Subdivisions • Construction Layout

117 N. Madriver St.
Bellefontaine OH 43311

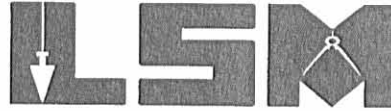

Phone: (937) 593-7335
Fax: (937) 593-7444

FAIRFIELD 0.637 ACRE TRACT G

Lying in Virginia Military Survey 9902, McArthur Township, Logan County, Ohio.

Being out of the Louis D. Fairfield and Jeanine I. Fairfield original 21.767 acre tract as deeded and described in Official Record 303, Page 476 of the Logan County Records of Deeds and being more particularly described as follows:

Beginning at a railroad spike found at the northeast corner of Virginia Military Survey 9902 on the intersection of center-lines of Ohio Route 274 (50 feet wide) and Township Road 99 (50 feet wide).

THENCE, with the easterly line of Virginia Military Survey 9902 and the center-line of Township Road 99, S 11°-52'-19"E, a distance of 516.98 feet to a MAG nail found.

THENCE, with the south line of the Mary Ellen Chaney 1.055 acre tract (O.R. 436, Pg. 690), S 78°-07'-41"W, a distance of 231.75 feet to a 5/8 inch iron rod found at the TRUE POINT OF BEGINNING, passing a 5/8 inch iron rod found at 25.00 feet.

THENCE, S 78°-07'-41"W, a distance of 142.91 feet to a 5/8 inch iron rod set.

THENCE, N10°-08'-38"W, a distance of 198.39 feet to a 5/8 inch iron rod found.

THENCE, with the south line of the Terry Kirkpatrick 2.659 acre tract (O.R. 304, Pg. 915), N 78°-07'-41"E, a distance of 136.93 feet to a 5/8 inch iron rod found.

THENCE, with the west line of the aforesaid 1.055 acre tract, S 11°-52'-19"E, a distance of 198.30 feet to the point of beginning.

Containing 0.637 acre.

The basis for bearings is the east line of Virginia Military Survey 9902, being S 11°-52'-19"E, and all other bearings are from angles and distances measured in a field survey by Lee Surveying and Mapping Co., Inc. on April 14, 2004.

Description prepared by:



Jeffrey I. Lee
Professional Surveyor 6359
April 14, 2004

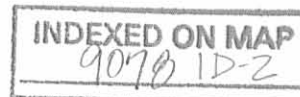

L-2835

Received 9/16/04 OK gva

Lee Surveying and Mapping Co., Inc.

Land Surveys • Topography • Subdivisions • Construction Layout

117 N. Madriver St.
Bellefontaine OH 43311

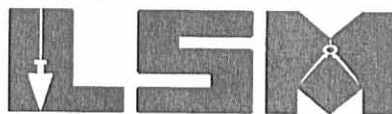

Phone: (937) 593-7335
Fax: (937) 593-7444

FAIRFIELD 20.00 FEET EASEMENT #2 FOR CURTAIN DRAIN

Lying in Virginia Military Survey 9902, McArthur Township, Logan County, Ohio.

Being a 20.00 feet easement for curtain drain through the Louis D. Fairfield and Jeanine I. Fairfield original 21.767 acre tract as deeded and described in Official Record 303, Page 476 of the Logan County Records of Deeds and being more particularly described as follows:

Beginning at a railroad spike found at the northeast corner of Virginia Military Survey 9902 and on the intersection of center-lines of Ohio Route 274 (50 feet wide) and Township Road 99 (50 feet wide).

THENCE, with the easterly line of Virginia Military Survey 9902 and the center-line of Township Road 99, S 11°-52'-19"E, a distance of 516.98 feet to a MAG nail found.

THENCE, with the south line of the Mary Ellen Chaney 1.055 acre tract (O.R. 436, Pg. 690), and said line extended, S 78°-07'-41"W, a distance of 374.66 feet to a 5/8 inch iron rod set, passing 5/8 inch iron rods found at 25.00 feet and 231.75 feet..

THENCE, S 10°-08'-38"E, a distance of 26.34 feet to a point at the TRUE POINT OF BEGINNING.

THENCE, with the center-line of the 20.00 feet wide easement for curtain drain, the following three courses:

S 71°-33'-19"W, a distance of 145.49 feet to a point.

S 65°-34'-05"W, a distance of 107.51 feet to a point.

S 63°-48'-12"W, a distance of 88.03 feet to a point at the terminus of this easement.

The basis for bearings is the east line of Virginia Military Survey 9902, being S 11°-52'-19"E, and all other bearings are from angles and distances measured in a field survey by Lee Surveying and Mapping Co., Inc. on April 14, 2004.



ORIGINAL STAMP IN GREEN

Description prepared by:

Jeffrey I. Lee
Professional Surveyor 6359
April 14, 2004

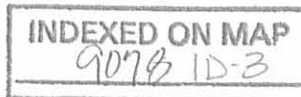

L-2835

Received 4/16/04 JKL

Lee Surveying and Mapping Co., Inc.

Land Surveys • Topography • Subdivisions • Construction Layout

117 N. Madriver St.
Bellefontaine OH 43311

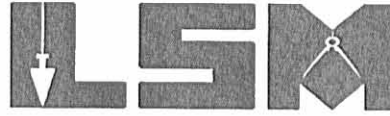

Phone: (937) 593-7335
Fax: (937) 593-7444

FAIRFIELD 20.00 FEET EASEMENT #1 FOR CURTAIN DRAIN

Lying in Virginia Military Survey 9902, McArthur Township, Logan County, Ohio.

Being a 20.00 feet easement for curtain drain through the Louis D. Fairfield and Jeanine I. Fairfield original 21.767 acre tract as deeded and described in Official Record 303, Page 476 of the Logan County Records of Deeds and being more particularly described as follows:

Beginning at a railroad spike found at the northeast corner of Virginia Military Survey 9902 and on the intersection of center-lines of Ohio Route 274 (50 feet wide) and Township Road 99 (50 feet wide).

THENCE, with the easterly line of Virginia Military Survey 9902 and the center-line of Township Road 99, S 11°-52'-19"E, a distance of 516.98 feet to a MAG nail found.

THENCE, with the south line of the Mary Ellen Chaney 1.055 acre tract (O.R. 436, Pg. 690), and said line extended, S 78°-07'-41"W, a distance of 298.97 feet to a point at the TRUE POINT OF BEGINNING, passing 5/8 inch iron rods found at 25.00 feet and 231.75 feet.

THENCE, with the center-line of the 20.00 feet wide easement for curtain drain, the following two courses:

S 57°-03'-16"W, a distance of 69.50 feet to a point.

S 71°-33'-19"W, a distance of 11.71 feet to a point at the terminus of this easement.

The basis for bearings is the east line of Virginia Military Survey 9902, being S 11°-52'-19"E, and all other bearings are from angles and distances measured in a field survey by Lee Surveying and Mapping Co., Inc. on April 14, 2004.

Description prepared by:



ORIGINAL STAMP IN GREEN

Jeffrey I. Lee
Professional Surveyor 6359
April 14, 2004

L-2835

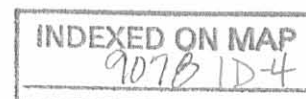

LEGEND

- 5/8" IRON ROD SET
- 5/8" IRON ROD FOUND
- ⊗ MAG NAIL FOUND
- ⊗ RAILROAD SPIKE FOUND

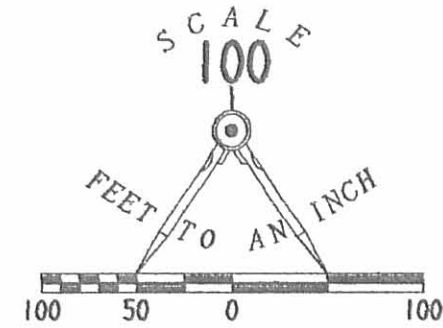

**SURVEY OF TWO TRACTS
OUT OF THE
LOUIS D. FAIRFIELD AND
JEANINE I. FAIRFIELD
ORIGINAL 21.767 ACRE TRACT
OFFICIAL RECORD 303, PAGE 476
VIRGINIA MILITARY SURVEY 9902
McARTHUR TOWNSHIP
LOGAN COUNTY, OHIO**

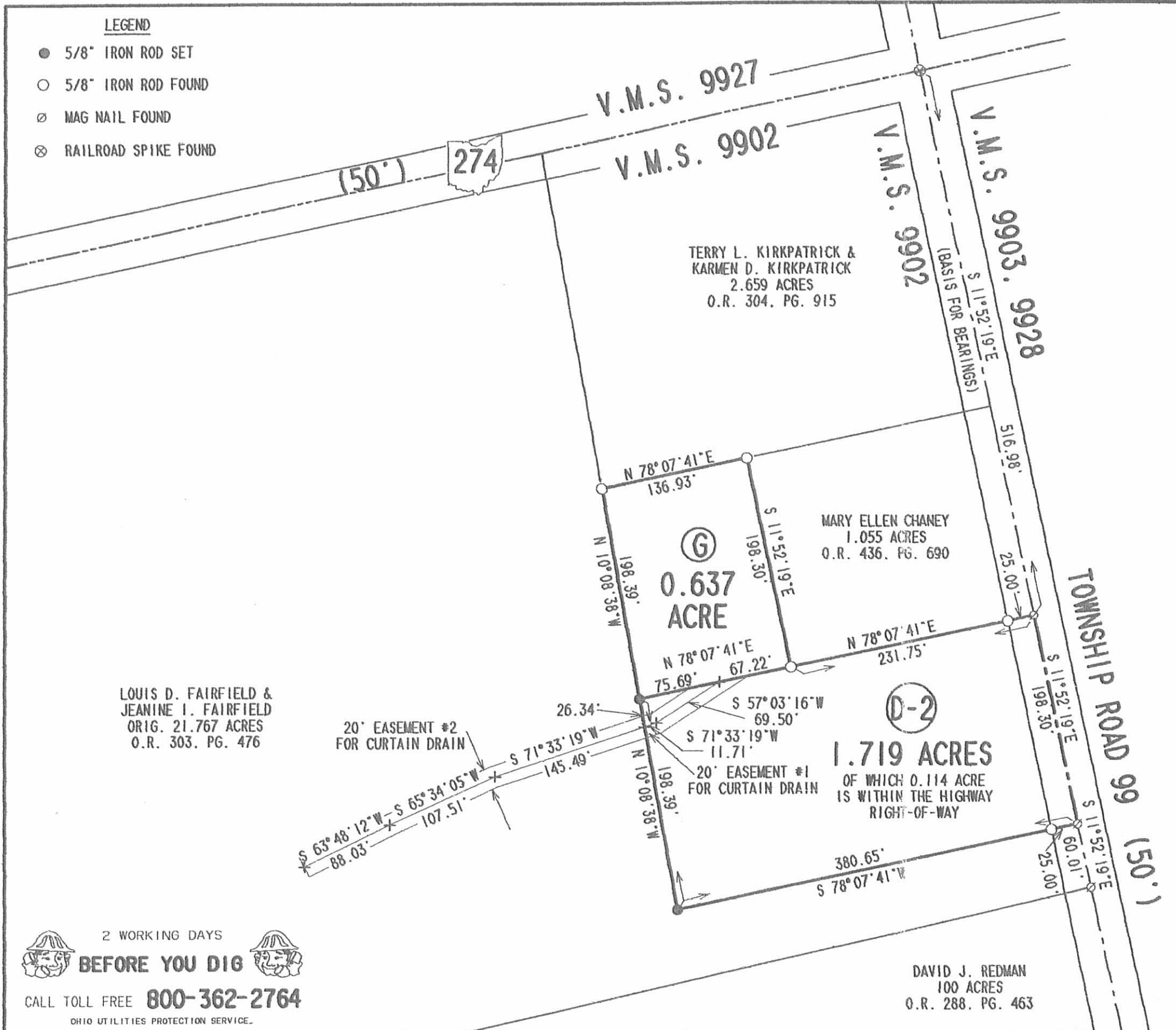

LOUIS D. FAIRFIELD &
JEANINE I. FAIRFIELD
ORIG. 21.767 ACRES
O.R. 303, PG. 476

20' EASEMENT #2
FOR CURTAIN DRAIN

S 63° 48' 12" W - 88.03'
S 65° 34' 05" W - 107.51'
S 71° 33' 19" W - 145.49'
N 10° 08' 38" W - 198.39'

20' EASEMENT #1
FOR CURTAIN DRAIN

D-2
1.719 ACRES
OF WHICH 0.114 ACRE
IS WITHIN THE HIGHWAY
RIGHT-OF-WAY

380.65'
S 78° 07' 41" W

N 78° 07' 41" E
136.93'

N 10° 08' 38" W
198.39'

G
**0.637
ACRE**

MARY ELLEN CHANEY
1.055 ACRES
O.R. 436, PG. 690

S 11° 52' 19" E
198.30'

N 78° 07' 41" E
231.75'

(BASIS FOR BEARINGS)

V.M.S. 9903, 9928

516.98'

25.00'

TOWNSHIP ROAD 99 (50')

S 11° 52' 19" E
198.30'

S 11° 52' 19" E
60.01'

25.00'

TERRY L. KIRKPATRICK &
KARMEN D. KIRKPATRICK
2.659 ACRES
O.R. 304, PG. 915

V.M.S. 9927

V.M.S. 9902

V.M.S. 9902

DAVID J. REDMAN
100 ACRES
O.R. 288, PG. 463



ORIGINAL STAMP IN GREEN

SURVEYED BY:

Jeffrey I. Lee

JEFFREY I. LEE
PROFESSIONAL SURVEYOR 6359
APRIL 14, 2004

COPYRIGHT 1999 BY:
LEE SURVEYING & MAPPING CO., INC.
117 North Madriver Street
BELLEFONTAINE, OHIO 43311
(937) 593-7335

KSR D412 2835034 L-2835-3

2 WORKING DAYS
BEFORE YOU DIG
CALL TOLL FREE **800-362-2764**
OHIO UTILITIES PROTECTION SERVICE.

INDEXED ON MAP
9078 1P

Revised 6-18-96 OK JCH

LESLIE H. GEESLIN
REGISTERED SURVEYOR 5248
P. O. BOX 274
RUSHSVLVANIA, OHIO 43347
TELEPHONE: (513) 468-2793

REDMAN SURVEY

June 17, 1996

The following described real estate situated in the State of Ohio, County of Logan, Township of McArthur, being part of Virginia Military Survey 9902 and more particularly described as follows:

Beginning at a railroad spike found at the intersection of the centerline of State Route 274 and Township Road 99, said railroad spike being the northeast corner of V. M. S. 9902.

Thence with the centerline of said T. R. 99 and the east line of V. M. S. 9902 S. 11° 52' 19" E. 775.29 feet to a cap and nail set.

Thence S. 77° 00' 17" W. 1202.27 feet to a 5/8 inch iron bar set, passing a 5/8 inch iron bar set at 25.00 feet.

Thence N. 12° 32' 29" W. 796.20 feet to a cap and nail set in the centerline of S. R. 274 (the north line of V. M. S. 9902), passing a 5/8 inch iron bar set at 771.20.

Thence with said centerline and V. M. S. line N. 78° 00' 00" E. 1211.35 feet to the place of beginning.

Containing 21.767 acres more or less of which 0.695 acre is in the right of way of S. R. 274 and 0.284 acre is in the right of way of T. R. 99.

The above described 21.767 acre tract being in the northeast corner of David J. Redman's 100 acre tract as described in O. R. Vol. 288 Page 463.

Bearings are based on an assumed bearing (N. 78° 00' 00" E.) for the centerline of S. R. 274 in this field survey by Leslie H. Geeslin on May 17, 1996.



Leslie H. Geeslin

INDEXED ON MAP
9078 2D

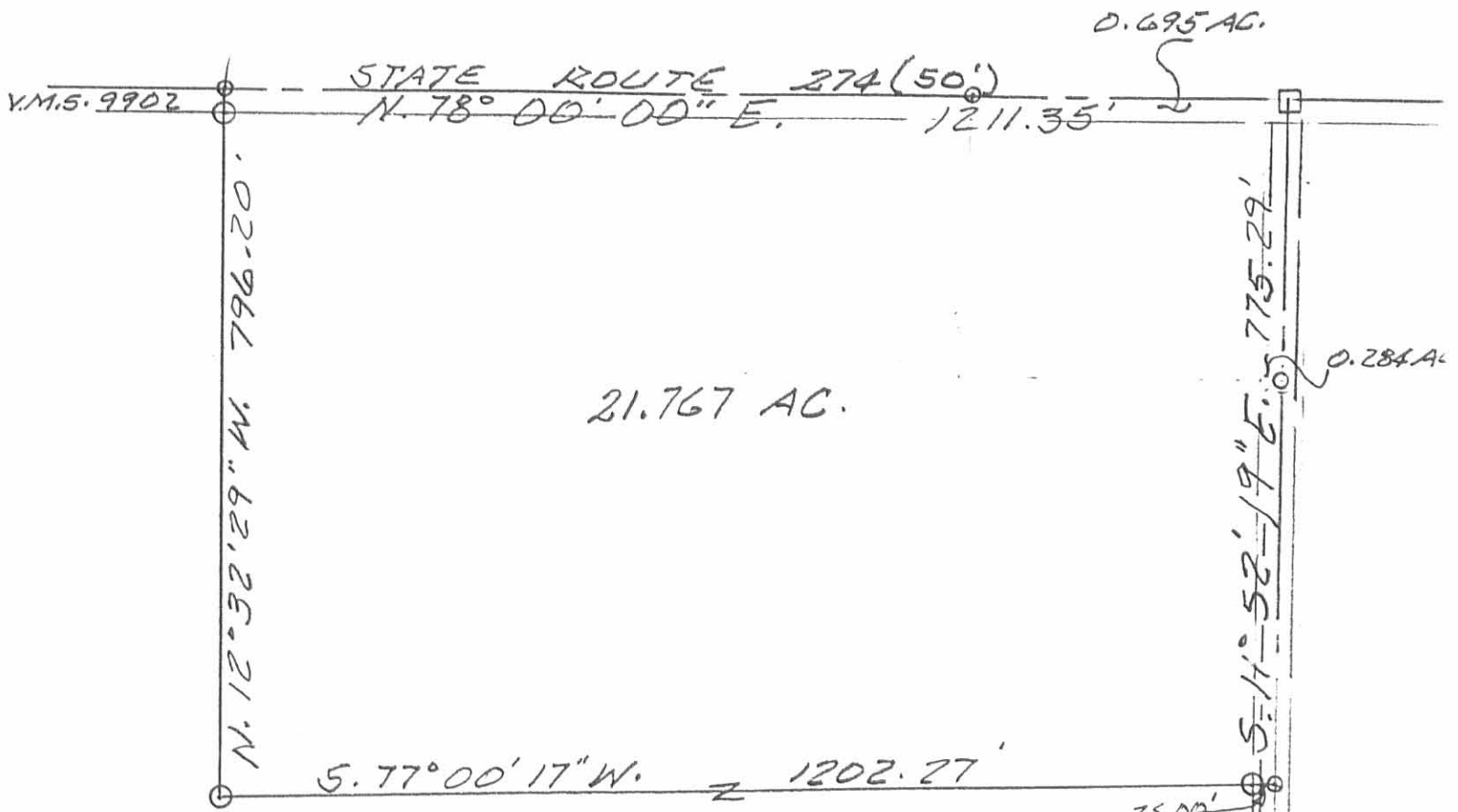

21.767 AC.

DAVID J. REDMAN
100 AC.
OR. VOL. 288 PG 463

LEGEND:

- = RR SPIKE FD.
- = CAP & NAIL SET
- = 5/8" IRON BAR SET

SURVEY OF 21.767 AC. TRACT
IN VIRGINIA MILITARY SURVEY
9902, ME ARTHUR TOWNSHIP,
LOGAN COUNTY, OHIO.

JUNE 17, 1996
SCALE: 1" = 100'

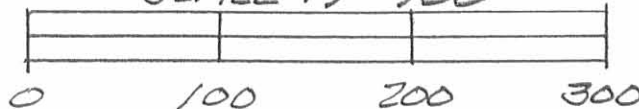

Leslie H. Geeslin
LESLIE H. GEESLIN
RUSHSVLVANIA, OHIO
PH 513-468-2793

INDEXED ON MAP
9078 2P

REV'D 10-26-04 SML OK

Lee Surveying and Mapping Co., Inc.

Land Surveys • Topography • Subdivisions • Construction Layout

117 N. Madriver St.
Bellefontaine OH 43311

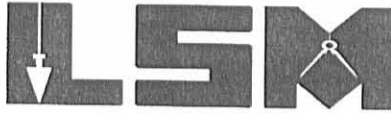

Phone: (937) 593-7335
Fax: (937) 593-7444

FAIRFIELD 13.510 ACRES

Lying in Virginia Military Survey 9902, McArthur Township, Logan County, Ohio.

Being out of the Louis D. Fairfield and Jeanine I. Fairfield original 21.767 acre tract as deeded and described in Official Record 303, Page 476 of the Logan County Records of Deeds and being more particularly described as follows:

Beginning at a railroad spike found at the northeast corner of Virginia Military Survey 9902 and on the intersection of center-lines of Ohio Route 274 and Township Road 99.

THENCE, with the northerly line of Virginia Military Survey 9902 and the center-line of Ohio Route 274 (50 feet wide), S 78°-00'-00"W, a distance of 659.09 feet to a MAG nail set at the TRUE POINT OF BEGINNING.

THENCE, with the west line of the Lowell R. Cummins 1.093 acre tract (O.R. 731, Pg. 811, Tract I), S 10°-08'-24"E, a distance of 317.35 feet to a 5/8 inch iron rod set, passing a 5/8 inch iron rod set at 25.00 feet.

THENCE, with the south lines of the said 1.093 acre tract and the Lowell R. Cummins 1.094 acre tract (O.R. 731, Pg. 811, Tract II), N 78°-07'-41"E, a distance of 300.00 feet to a 5/8 inch iron rod found.

THENCE, with the west line and the west line extended of the Mary Ellen Chaney 0.637 acre tract (O.R. 717, Pg. 171, Tract I), S 10°-08'-38"E, a distance of 396.78 feet to a 5/8 inch iron rod set, passing a 5/8 inch iron rod set at 198.39 feet.

THENCE, N 78°-07'-41"E, a distance of 380.65 feet to a MAG nail set, passing a 5/8 inch iron rod set at 355.65 feet.

THENCE, with the easterly line of Virginia Military Survey 9902 and the center-line of Township Road 99 (50 feet wide), S 11°-52'-19"E, a distance of 60.01 feet to a MAG nail found.

THENCE, with the lines of the remainder of the David J. Redman original 100 acre tract (O.R. 288, Pg. 463), the following two courses:

S 77°-00'-17"W, a distance of 1202.27 feet to a 5/8 inch iron rod found, passing a 5/8 inch iron rod found at 25.00 feet.

N 12°-32'-29"W, a distance of 796.20 feet to a MAG nail found, passing a 5/8 inch iron rod found at 771.20 feet.

THENCE, with the northerly line of Virginia Military Survey 9902 and the center-line of Ohio Route 274, N 78°-00'-00"E, a distance of 552.26 feet to the point of beginning.

Containing 13.510 acres, of which 0.351 acre is within the highway rights-of-way.

The basis for bearings is the northerly line of Virginia Military Survey 9902, being N 78°-00'-00"E, and all other bearings are from angles and distances measured in a field survey by Lee Surveying and Mapping Co., Inc. on September 14, 2004.



ORIGINAL STAMP IN GREEN

Description prepared by:

Jeffrey I. Lee
Professional Surveyor 6359
October 25, 2004

L-2835

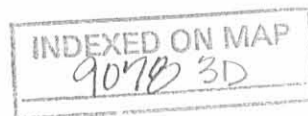

PEZ'D 10-26-04 SMY OK

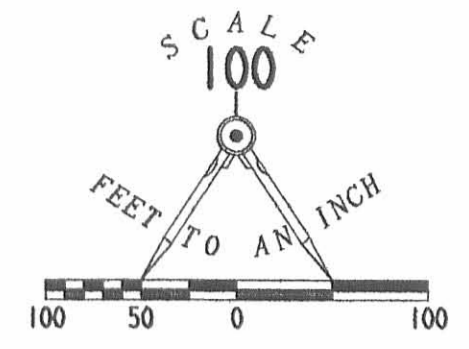
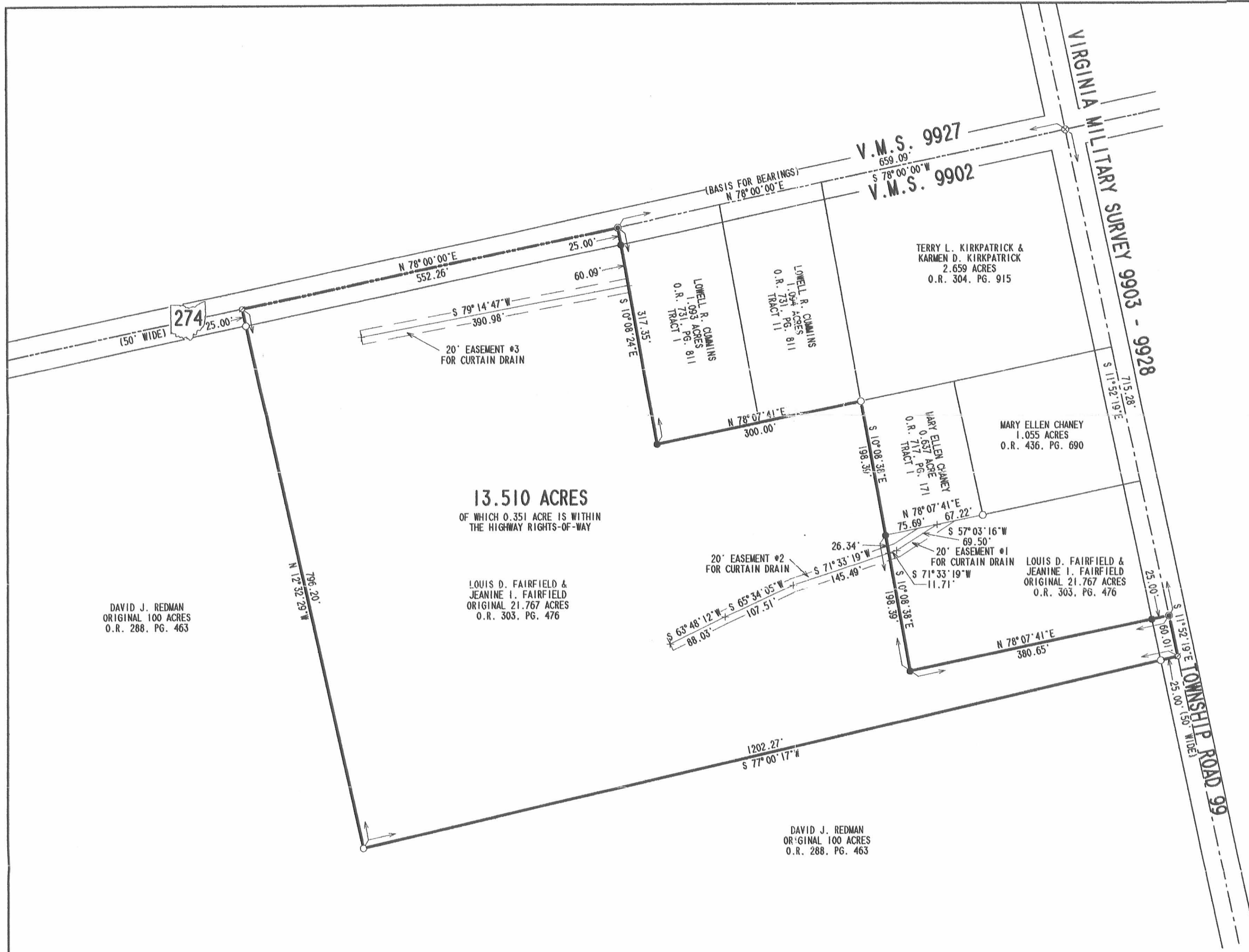

- LEGEND
- MAG NAIL SET
 - 5/8" IRON ROD SET
 - 5/8" IRON ROD FOUND
 - ⊗ MAG NAIL FOUND
 - ⊗ RAILROAD SPIKE FOUND

**SURVEY OF A 13.510 ACRE TRACT
OUT OF THE
LOUIS D. FAIRFIELD AND
JEANINE I. FAIRFIELD
ORIGINAL 21.767 ACRE TRACT
OFFICIAL RECORD 303, PAGE 476
VIRGINIA MILITARY SURVEY 9902
McARTHUR TOWNSHIP
LOGAN COUNTY, OHIO**

SURVEYED BY:

Jeffrey I. Lee
JEFFREY I. LEE
PROFESSIONAL SURVEYOR 6359
SEPTEMBER 14, 2004



ORIGINAL STAMP IN GREEN

COPYRIGHT 2004 BY:
LEE SURVEYING & MAPPING CO., INC.
117 North Modriver Street
BELLEFONTAINE, OHIO 43311
(937) 593-7335
KSR D413 2835104 L-2835-2

2 WORKING DAYS
BEFORE YOU DIG
CALL TOLL FREE **800-362-2764**
OHIO UTILITIES PROTECTION SERVICE

INDEXED ON MAP
9078 3P

REC'D 9-17-04 8M OK

Lee Surveying and Mapping Co., Inc.

Land Surveys • Topography • Subdivisions • Construction Layout

117 N. Madriver St.
Bellefontaine OH 43311

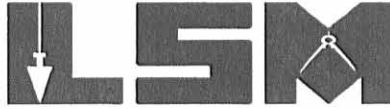

Phone: (937) 593-7335
Fax: (937) 593-7444

FAIRFIELD 20.00 FEET EASEMENT #3 FOR A CURTAIN DRAIN

Lying in Virginia Military Survey 9902, McArthur Township, Logan County, Ohio.

Being a 20.00 feet wide easement for a curtain drain through the Louis D. Fairfield and Jeanine I. Fairfield original 21.767 acre tract as deeded and described in Official Record 303, Page 476 of the Logan County Records of Deeds and being more particularly described as follows:

Beginning at a railroad spike found at the northeast corner of Virginia Military Survey 9902 and on the intersection of center-lines of Ohio Route 274 (50 feet wide) and Township Road 99 (50 feet wide).

THENCE, with the north line of Virginia Military Survey 9902 and the center-line of Ohio Route 274, S 78°-00'-00"W, a distance of 659.09 feet to a MAG nail set.

THENCE, with the west line of the Lowell R. Cummins 1.093 acre tract (O.R. 731, Pg. 811, Tract I), S 10°-08'-24"E, a distance of 85.09 feet to a point at the TRUE POINT OF BEGINNING, passing a 5/8 inch iron rod set at 25.00 feet.

THENCE, with the center-line of the 20.00 feet wide easement for a curtain drain, S 79°-14'-47"W, a distance of 390.98 feet to a point at the terminus of this easement.

The basis for bearings is the north line of Virginia Military Survey 9902, being S 78°-00'-00"W, and all other bearings are from angles and distances measured in a field survey by Lee Surveying and Mapping Co., Inc. on September 14, 2004.



ORIGINAL STAMP IN GREEN

Description prepared by:

A handwritten signature in black ink, appearing to read 'J. Lee'.

Jeffrey I. Lee
Professional Surveyor 6359
September 14, 2004

L-2835

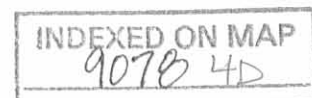

REC'D 9-17-04 SMY OK

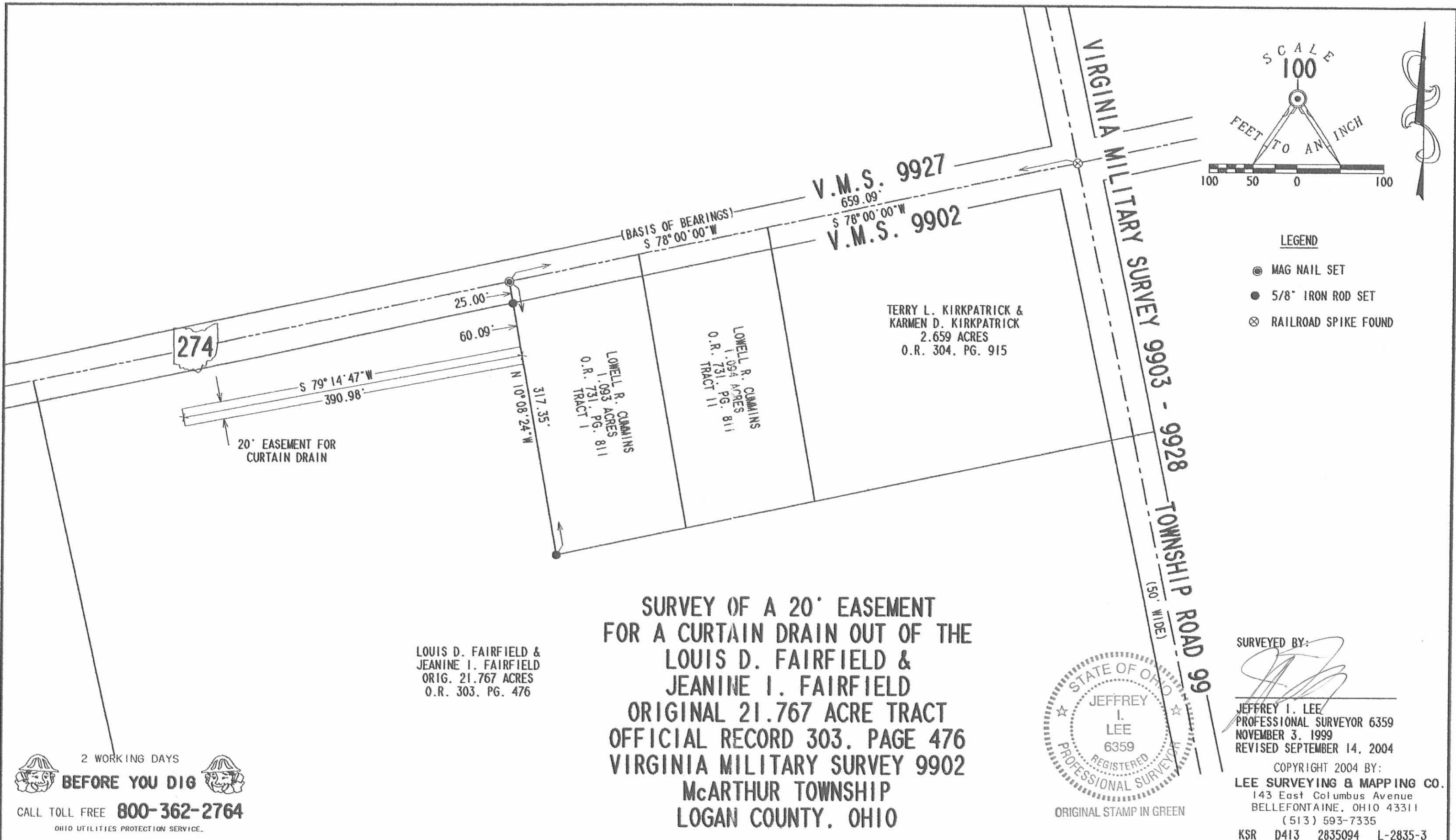

274

20' EASEMENT FOR CURTAIN DRAIN

(BASIS OF BEARINGS)
S 78° 00' 00" W

V.M.S. 9927

V.M.S. 9902

VIRGINIA MILITARY SURVEY 9903 - 9928

TOWNSHIP ROAD 99
(50' WIDE)

LOWELL R. CUMMINS
1.093 ACRES
O.R. 731, PG. 811
TRACT I

LOWELL R. CUMMINS
1.094 ACRES
O.R. 731, PG. 811
TRACT II

TERRY L. KIRKPATRICK &
KARMEN D. KIRKPATRICK
2.659 ACRES
O.R. 304, PG. 915

LOUIS D. FAIRFIELD &
JEANINE I. FAIRFIELD
ORIG. 21.767 ACRES
O.R. 303, PG. 476

**SURVEY OF A 20' EASEMENT
FOR A CURTAIN DRAIN OUT OF THE
LOUIS D. FAIRFIELD &
JEANINE I. FAIRFIELD
ORIGINAL 21.767 ACRE TRACT
OFFICIAL RECORD 303, PAGE 476
VIRGINIA MILITARY SURVEY 9902
McARTHUR TOWNSHIP
LOGAN COUNTY, OHIO**



SURVEYED BY:
[Signature]
JEFFREY I. LEE
PROFESSIONAL SURVEYOR 6359
NOVEMBER 3, 1999
REVISED SEPTEMBER 14, 2004

COPYRIGHT 2004 BY:
LEE SURVEYING & MAPPING CO.
143 East Columbus Avenue
BELLEFONTAINE, OHIO 43311
(513) 593-7335
KSR D413 2835094 L-2835-3

2 WORKING DAYS
BEFORE YOU DIG
CALL TOLL FREE **800-362-2764**
OHIO UTILITIES PROTECTION SERVICE.

INDEXED ON MAP
9070 4P

REC'D 11-19-99 SUM OK ✓
Lee Surveying and Mapping Co., Inc.

Land Surveys • Topography • Subdivisions • Construction Layout

117 N. Madriver St.
Bellefontaine OH 43311



Phone: (937) 593-7335
Fax: (937) 593-7444

**FAIRFIELD
1.094 ACRES
TRACT F**

Lying in Virginia Military Survey 9902, McArthur Township, Logan County, Ohio.

Being out of the Louis D. Fairfield and Jeanine I. Fairfield original 21.767 acre tract as deeded and described in Official Record 303, Page 476 of the Logan County Records of Deeds and being more particularly described as follows:

Beginning at a railroad spike found at the northeast corner of Virginia Military Survey 9902 and the intersection of center-lines of Ohio Route 274 and Township Road 99.

THENCE, with the northerly line of Virginia Military Survey 9902 and the center-line of Ohio Route 274 (50 feet wide), S 78°-00'-00" W, a distance of 359.09 feet to a MAG nail found at the TRUE POINT OF BEGINNING.

THENCE, with the west line of the Terry L. Kirkpatrick 2.659 acre tract, (O.R. 304, Pg. 915), S 10°-08'-38" E, a distance of 318.02 feet to a 5/8 inch iron rod found, passing a 5/8 inch iron rod found at 25.00 feet.

THENCE, S 78°-07'-41" W, a distance of 150.00 feet to a 5/8 inch iron rod set.

THENCE, N 10°-08'-31" W, a distance of 317.68 feet to a MAG nail set, passing a 5/8 inch iron rod set at 292.68 feet.

THENCE, with the northerly line of Virginia Military Survey 9902 and the center-line of Ohio Route 274, N 78°-00'-00" E, a distance of 150.00 feet to the point of beginning.

Containing 1.094 acres with 0.086 acre in the highway right-of-way.

The basis for bearings is the northerly line of Virginia Military Survey 9902 being N 78°-00'-00" E, and all other bearings are from angles and distances measured in a field survey by Lee Surveying and Mapping Co., Inc. on November 3, 1999.

Description prepared by:

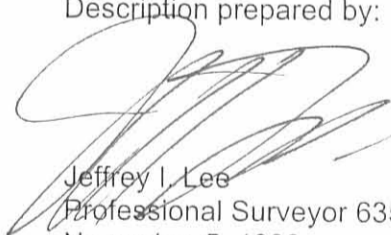

ORIGINAL STAMP IN GREEN

Jeffrey I. Lee
Professional Surveyor 6359
November 5, 1999

L-2835



