

Delfoit southern

Sec 22

(949) 1P-1

Clay & Hopkins survey
Miami

Chas. T. Harbour
104 27

Jeremiah Archer
11647

Eliza Clay
40 00

Jos. W. Melhorn
30 00

Anna Hubbell
25 00

Jos. W. Melhorn
82 90

Anna Hubbell
82 90

Sec 16

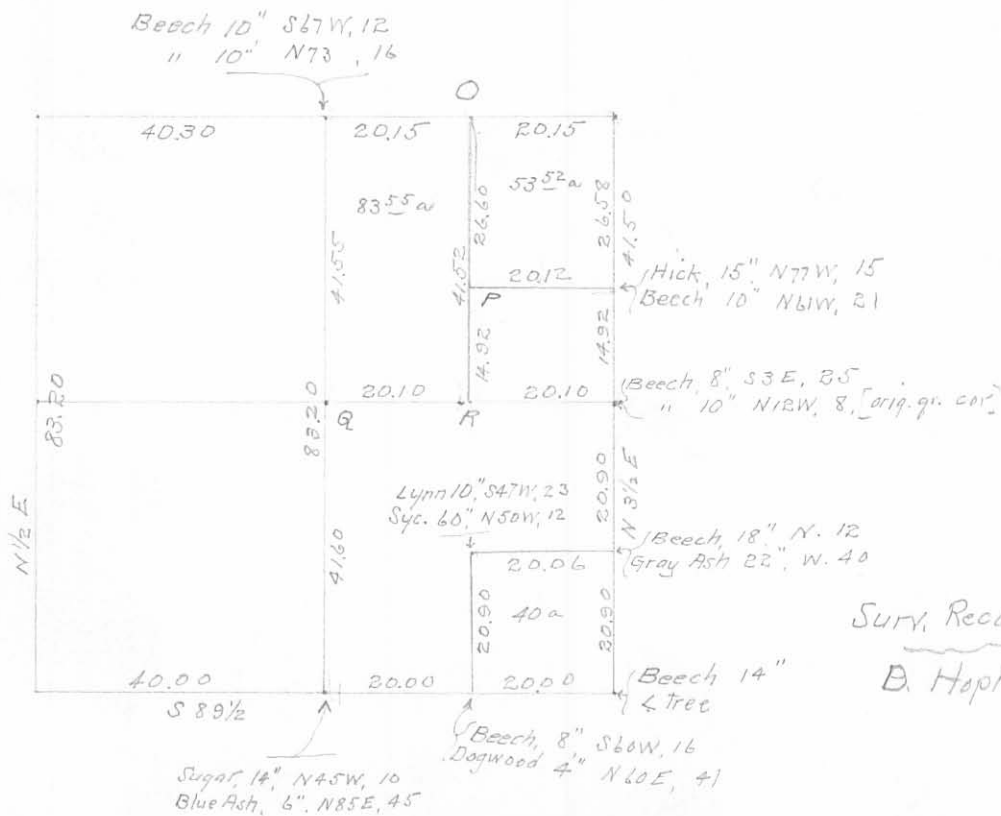

Surv. Record A, p. 200

B. Hopkins 1834

- O = W. Ash, 6" S64 1/2 E, 45
 P = Beech, 12" N42W, 4 1/2 and Sugar 12", S84E, 5
 Q = Poplar 24" N66W, 33
 R = Ash, 6" S32 1/2 W, 5. Elm 18" N32 1/2 E, 19.

INDEXED ON MAP
 949 IP-2

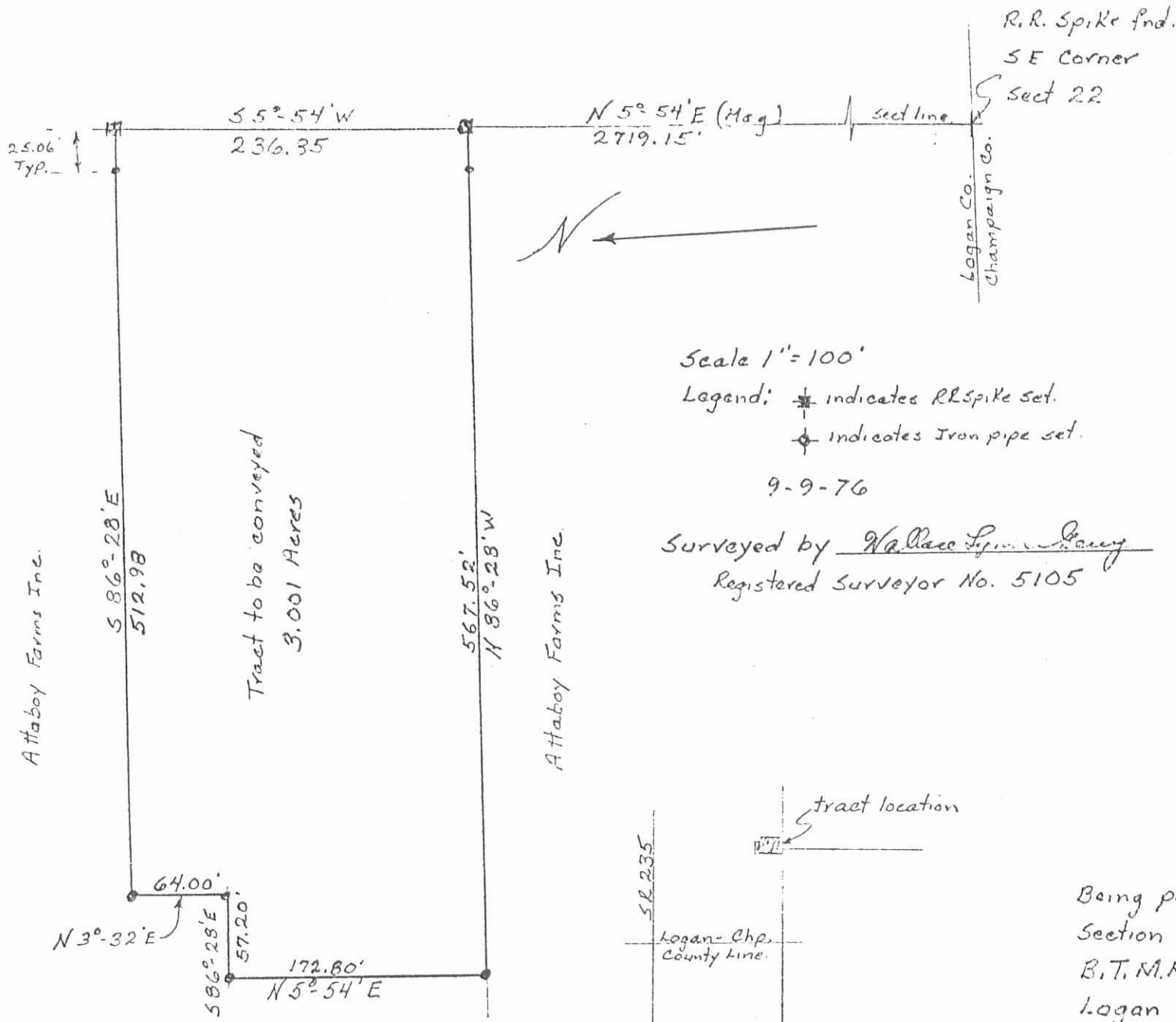

Being part of the East $\frac{1}{2}$ of
 Section 22, Town 3, Range 13,
 B.T.M.R.S., Miami TWP,
 Logan County, Ohio.

Deed Ref. Vol 362 Pg 469-472

INDEXED ON MAP
 949 2P

Jos. Melhorn 30a.
2 mi. S.E. of Quincy
Jos. Melhorn }
Chas. T. Harbour } d. cr.

(Interested parties, but agreeable to all concerned)

Start stone, County line, S.E. < Sec 22

On acct 2 hills, cannot see through to stone at N.E. < Sec 22.

Random - with pike N 4 1/2 - E

41.00 stake in random

57.00

83.23+ " came out 4" W. of stone at N.E. < Sec 22.

Note this stone is 12" under surface (circled)
14' W. of cent gravel in pike.

[D. Hopkins Surv. 1834, calls for 83.30]

Shot. 7 links.

41.80 - .04 = 41.76 = 1/2 cor.

[old fence, N. line 30a = 56.79, Set temporary stake in corrected line]

[41.80 - .04 = 41.76]

Set temporary stake in line at 41.80 in line where old fence stood

41.80 + 14.93 = 56.73 N.E. < 30 a

Set stone with pes. tile at 56.73 at W. shoulder pike grade.

41.80 set boulder & pes. tile.
This stone is 6' S. of cent. road to east. (circled) 6' W. of cent pike gravel.

S. line of 30 a.

Start stake at 41.80; 12th line

stake at 20.00

N 86 - W

40.21 stake a stone cent. Sec. 22.

This stake is 41.64 N. of stone at Co. line
[McElree 41.62]

at 20.10 Set stake at SW < Melhorn 30 a. [anchor post to be set at once]

949

Joo. Melhorn

Dist NE \angle Sec to stone at
NW \angle NE \angle = 40.20

$$40.20 \div 2 = 20.10$$

30 a = 300 sq. ch.

$$20.10 \mid 300.00 \quad 14.925$$

$$\begin{array}{r} 20.10 \\ \hline 9900 \\ 8040 \\ \hline 18600 \\ 18090 \\ \hline 5100 \\ 4020 \\ \hline 10800 \end{array}$$

W. line of 30 a.

Start at stake as set at SW \angle N N \angle $\frac{1}{2}$ Eat 14.93 set stake for NW \angle This line produced N. will cut
N. line of Sec. 20.10 from NE \angle Sec.

N line 30 a. 20.10

$$20.10 \div 2 = 10.05$$

Stake set 10.05 fr. W. from stone
at NE \angle 30 a

Levels for Melhorn

Pond at SW \angle field	9.30
Stone, near tile ditch	<u>8.85</u>
higher	.45

C.T. Harbour

Joo. W. Melhorn } each pay $\frac{1}{3}$ of
bill.

[Sends due statement in full to Melhorn]

Also makes record in Surv.
Record II, & send bill to Melhorn

949

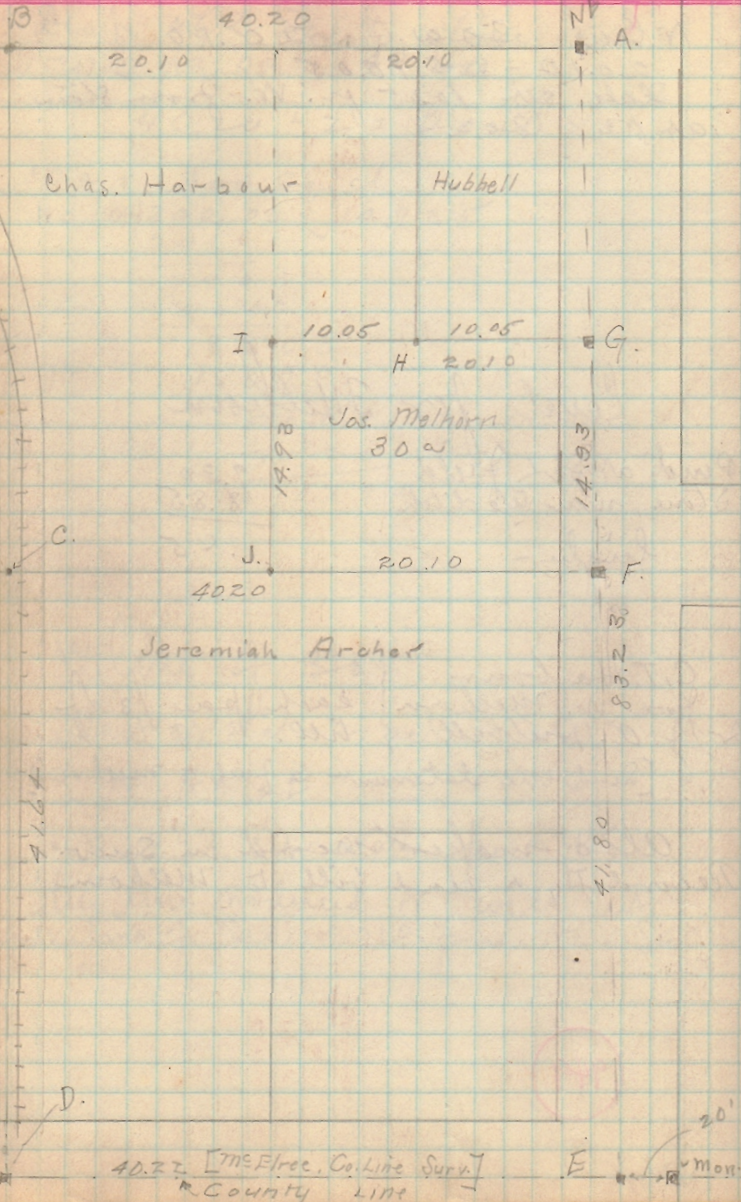

Jos. Malhorn Survey

- A. Stone with +, 12" under surface, with stone on top, near West edge of pike.
- B. Stone, N. line Sec. 22, NW $\frac{1}{4}$ Harbour
- C. Stake in R.R. rt-of-way, W. of track
- D. Stone in Co. Line.
- E. Stone in pike, Co. Line, SW $\frac{1}{4}$ Sec 22
- Dist A to E. = 83.23

= New Corners Set =

- F. Stone [boulder] & pec. tile in E. line Sec 22, in line with old fence row to west. [See note, top of page 87]
- G = stone & pec. tile.
- H = stake
- I = stake
- J = stake
- } Anchor posts to be set at once