

Robinson Survey

Miami Twp.

Sec. 30 T. 3 R. 13

Sec. 29 T. 3 R. 13

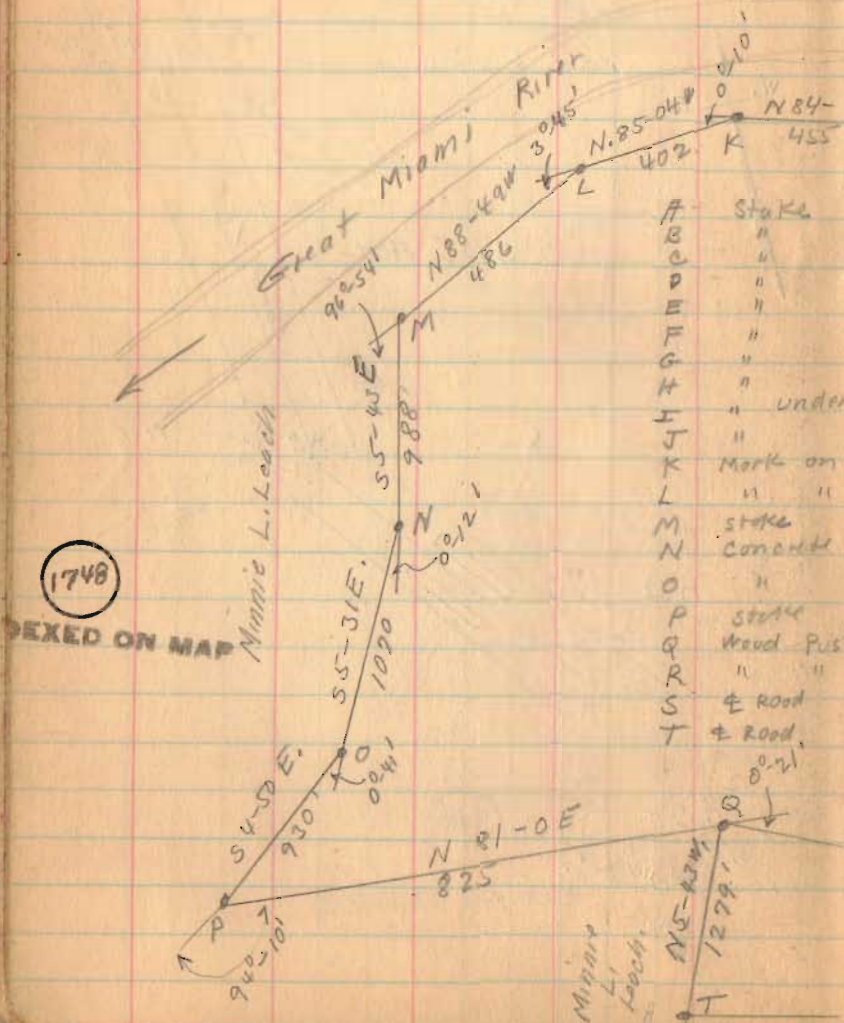

- A Stake
- B "
- C "
- D "
- E "
- F "
- G "
- H "
- I " under
- J " & High Bridge
- K " Mark on
- L " sycamore root
- M " "
- N Stake
- O Concrete
- P Post
- Q Stake
- R Wood Post
- S " "
- T " & Road

Stakes TO RR 462
Stakes TO RR 412
Stakes TO RR 412

U Point & New S.M. 27 Sec. Cor.
V Concrete R/W Post

Sept. 22-23-24-1936
F. Wright
G. Pusoy

68

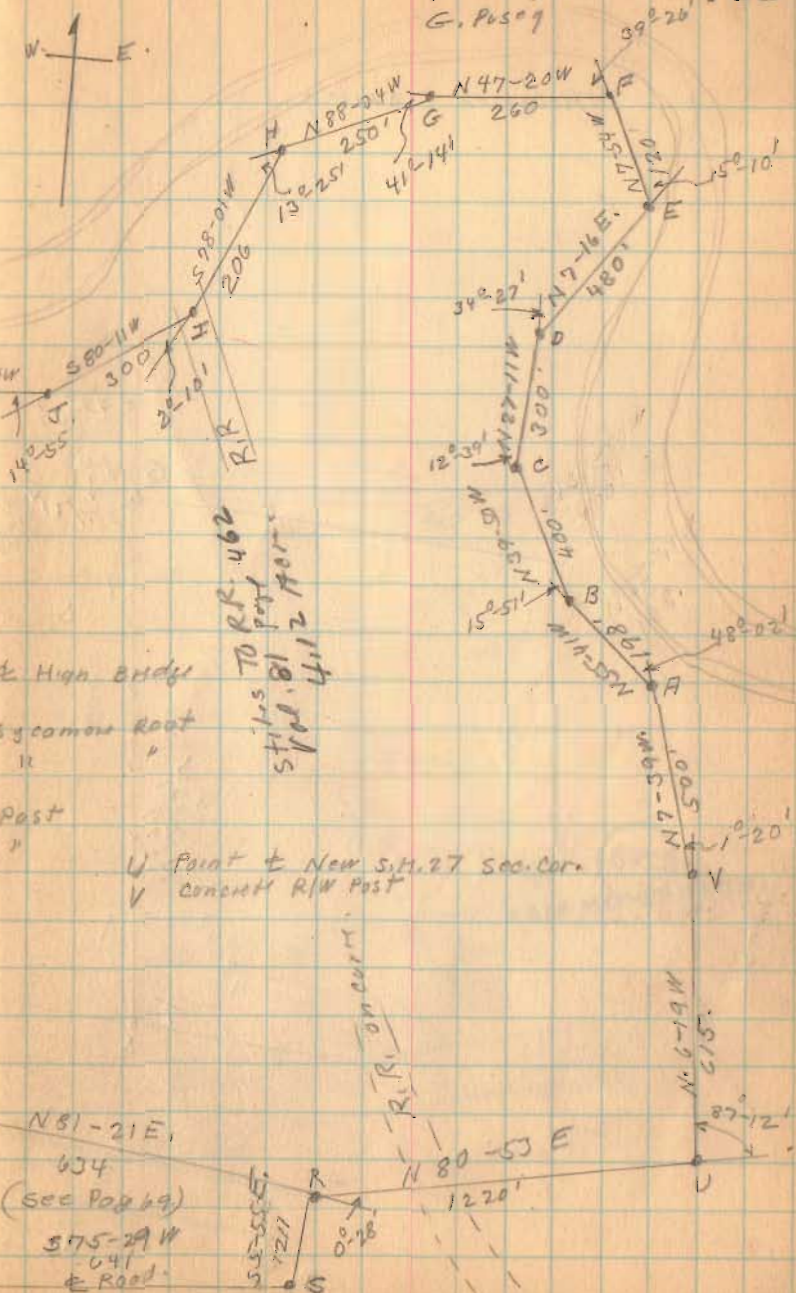

Robinson survey

9-22-23²⁴-1936
69

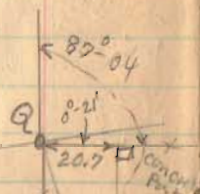
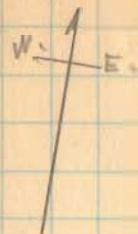

section 30-3-13

N 81-21 E 634'

section 29-3-13

1764 ACRS.

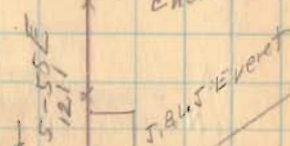
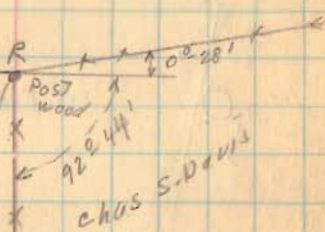

S 75-29 W
641

TRUCK
C. & S. L. R.R.
TRUCK

To
Deer
Quarry

R.R. Fence

INDEXED ON MAP

1748

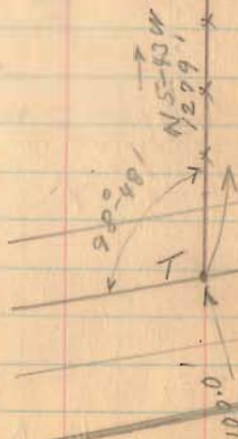

Robinson survey

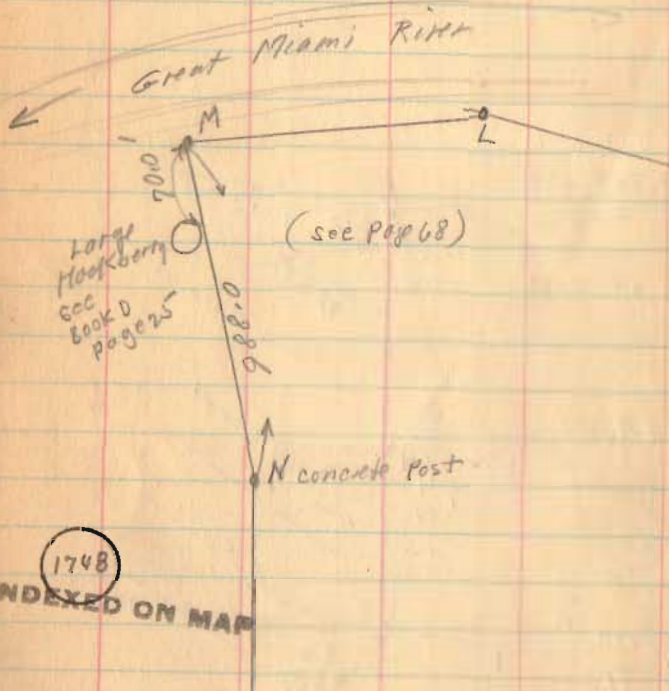

0.26 Robinson To state
vol. 153 Page 484

Sept. 1936

70

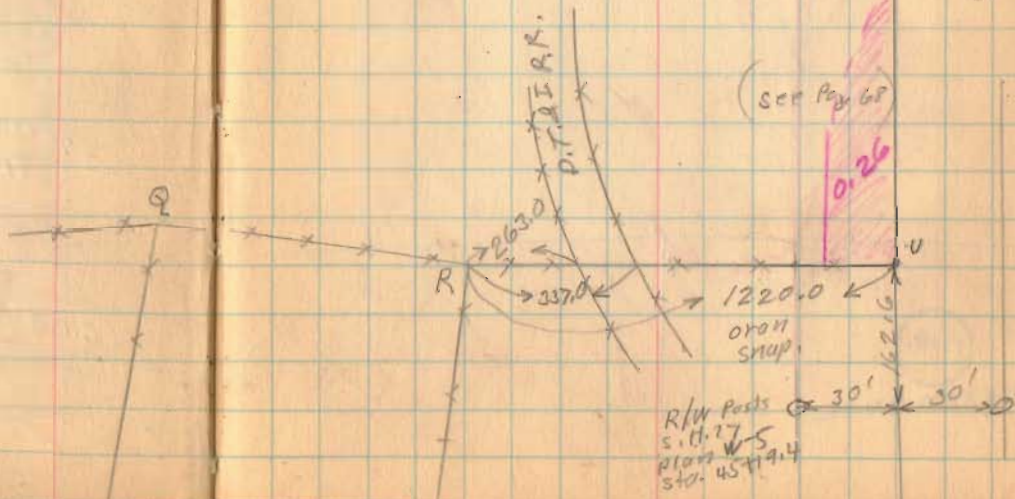

Robinson survey

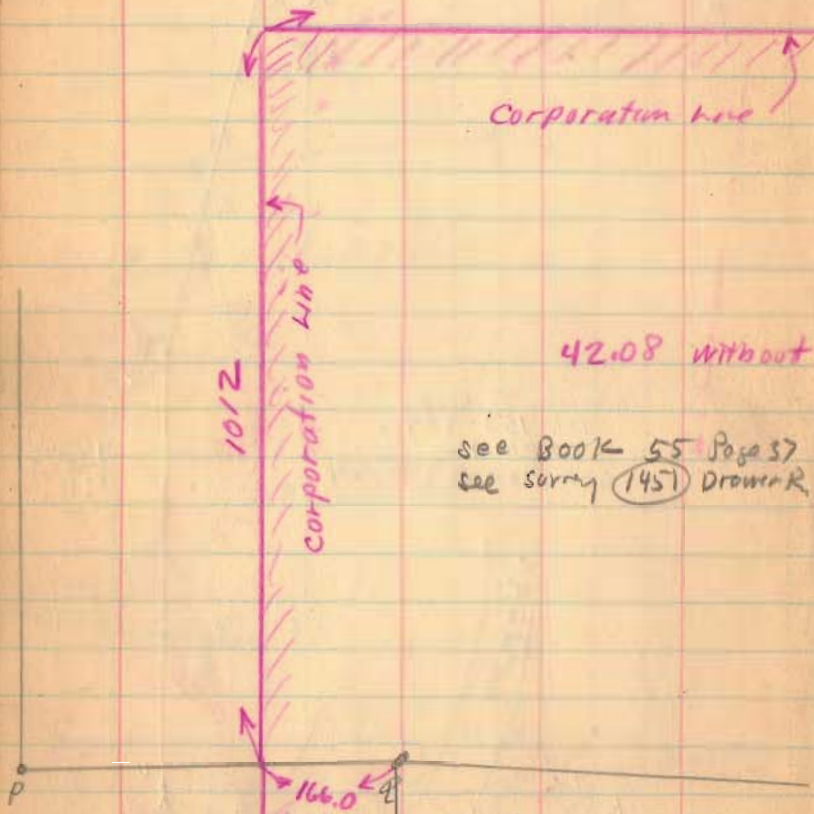

42.08 without RR

see Book 55 Page 37
see survey (145) Drawer R

(1710)

INDEXED ON MAP

71

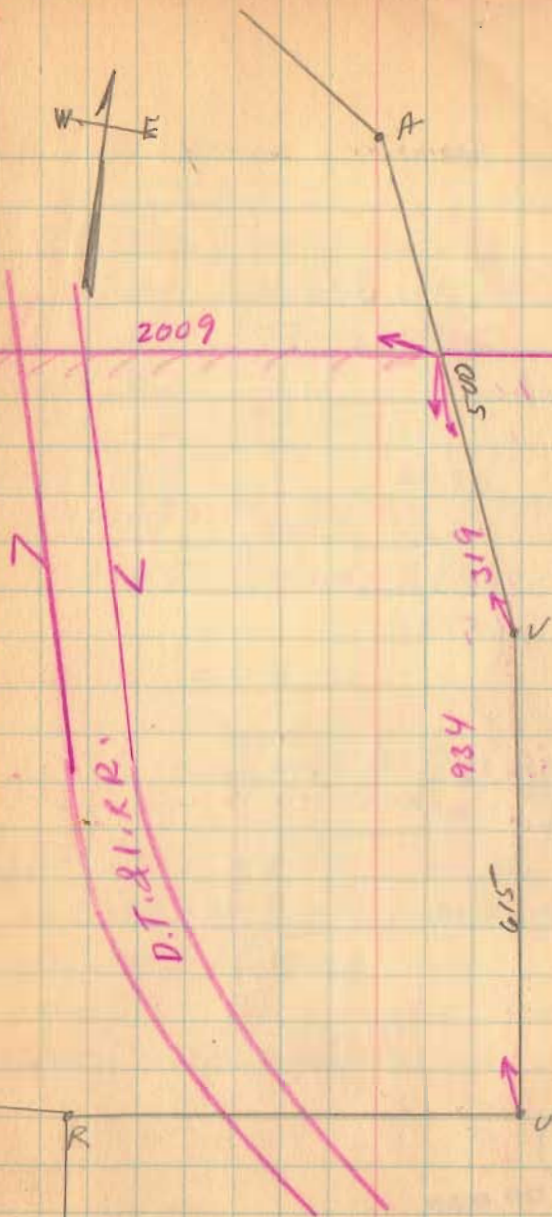

Robinsons survey

1936 Duplicate.

30-3-13	88.80	
30-3-13	42.08	in Quiney
29-3-13	19.00	" "
	<u>149.88</u>	

168.34	Survey
149.88	plat & bk
<u>18.46</u>	cont run

1748

INDEXED ON MAP

Sept-1936

72

	As per survey	
155.08	Acres. in sec. 30 Total	
<u>- .26</u>	To state.	
154.82		
<u>- 4.12</u>	To R.R.	
150.70		
42.08	in Quiney corporation	
<u>108.62</u>	Outside of Corporation	

Summer of As per survey

sec. 30	42.08	in Quiney
sec. 30	<u>108.62</u>	out of "
sec. 30	150.70	
sec. 29	17.64	in Quiney
Total.	<u>168.34</u>	

(9)

4208
108:05
17:64

1936

Robinson Survey (Miami Township)

The following described land in Section 30, Town 3, Range 13 and Section 29, Town 3, Range 13 of between the Miami River's survey and being in Miami Township, Logan County, Ohio.

Beginning at S.E. corner of Section 30, T 3, R 13, and being sta. 46+82 of new right-of-way of S.H. #27 as shown in Plan W-5 on file in Logan County Engineer's Office, thence with East side of Section 30, N-6°-19' W. 615.0 feet to a concrete R/W post, thence N. 7°-39' W. 500.0 feet to a stake in N. line of section 30 and at the South side of Great Miami River also being the N.W. corner of tract of land in name of T.B. Miller the last described line passing the North corporation line of Quincy at 319.0 feet. Thence with the North and East line of said section 30 and also being the South and West side of Great Miami River; the following Twelve causes and distances.

N. 55°-41' W. 198.0 feet to a stake, N.39°-50' W. 400.0 feet to a stake; N. 27°-11' W. 300.0 feet to a stake; N. 7°-16' E. 480.0 feet to a stake; N. 7°-54' W. 120.0 feet to a stake; N. 47°-20' W. 260.0 feet to a stake; N. 88°-34' W. 250.0 feet to a stake; S. 78°-01' W. 206.0 feet to a stake in center of D.T. & I R.R. (under High Bridge) S. 80°-11' W. 300.0 feet to stake, N. 84°-54' W. 455.0 feet to mark on a sycamore root, N. 85°-04' W. 402.0 feet to a mark on a sycamore root, N. 88°-49' W. 486 feet to a stake at N.E. corner of Mimmie Leaches 13.97 acre tract, thence with East side of said Leach tract S. 5°-43' E. 988.0 feet to a concrete post the last described line passing the East side of a large Hackberry at 70.0 ft, Thence continuing with East sides of said tract S. 5°-31' E. 1070.0 feet to concrete post, S. 4°-50' E. 930.0 feet to a stake at S.E. corner of said 13.97 acre tract and being in South line of section 30, thence with the south line of section 30 and the North line of Mimmie Leach 26.03 acre tract, N. 81°-0' E. 659.0 feet to a point in West line of Quincy corporation, thence with S. line of section 30 N. 81°-0' E. 166.0 feet to a point N.E. corner of Mimmie Leachs 5.0 acre tract and N.W. corner of Robinson 17.64 acre tract; thence with East side of said 5.0 acre tract S. 5°-43' ^E ~~W~~. 1279.0 feet to a ~~post~~ ^{Point} in center of County Road No.70, thence with center of road No. 70 N. 75°-29' E. 641.0 feet to a ~~post~~ ^{Point} at S.E. corner of Robinson 17.64 acre tract, thence N. 5°-

1798 ID-1
INDEXED ON MAP

55' W. 1211.0 feet to a post at N.W. corner of Chris. S. Davis 10.57 acre tract and in South line of section 30, thence with the south line of section 30, N. 80°-53' E. 1220.0 feet to place of beginning the last described line passing West right-of-way fence of D.T. & I. RR at 263.0 feet and the East right-of-way fence D.T. & I. RR at 337.0 feet. The above tract having been surveyed Sept 1936 as shown in Logan County Engineers Book 597, Pages 68, to 72. Excepting from the above 0.26 acres out of S.E. corner of Sec. 30, conveyed by Robinson to State of Ohio as recorded in Logan County Recorders Records Vol. 153, Page 484 as follows.

Beginning at a point in the line between Section 30 and 29, said line being the North line of a public alley passing through sta. 46 plus 82 in the center line of survey made by the Department of Highways, said point being in the continuation of the west line of Carlisle St. and 30 feet west of the line between sections 30 and 24; thence N. 5°-33' E. 333 feet, more or less, to a point 105 feet radial measure west of said center line of survey; thence north easterly with a curve to the right, same having a radius of 1823.87 feet, a distance of 110 feet, more or less, to a point in the property line between the grantor and A.P. Chambers which is also the aforementioned line between sections 30 and 24, said point being 105 feet radial measure from said center line of survey; thence along said property and section line S. 5°-33' W. 429 feet, more or less, to a point in the aforementioned line between section 30 and 29; thence west along said section line 30 feet to the place of beginning and containing 0.260 acres more or less, as shown by plans on file in the office of the Department of Highways, Columbus, Ohio. Also excepting 4.12 acres of land out of Sec. 30 conveyed by Stiles to R.R. Logan County Recorders Records Vol. 81, Page 462 as follows.

Beginning at a point in the center line of the located road of the Ohio Southern R.R. marked Station 1698+05, thence west along the boundary line between the said W. M. Stiles and Jonathan Cost to a point 33 feet from the center line of said O.S. R.R. at right angles thereto, thence parallel to said center line and 33 feet therefrom to the Great Miami River, thence up said river and crossing the center line of said railway at a point marked station 1725 + 25 to a point 33 feet from the said center line of railway at right angles thereto, thence parallel to said center line and 33 feet therefrom to a point on the boundary line between the

1798 ID-2
INDEXED ON MAP

the said W.W. Stiles and Jonathan Cost; thence west along said boundary to the place of beginning, said tract containing 4.12 acres more or less, above described premises being part of section 30, Township 3, Range 13, being a strip of land 66 feet wide lying 33 feet on each side of the center line of main track of the said railroad companys extension.

A fter the two exception have been made the following is summary of number of acres

Section 30, Town 3, Range 13 in Quincy Corporation	42.08
Section 30 Town 3, Range 13	108.62
Section 29, Town 3, Range 13 in Quincy Corporation	<u>17.64</u>
	168.34

1748 10-3
INDEXED ON 11-11

24

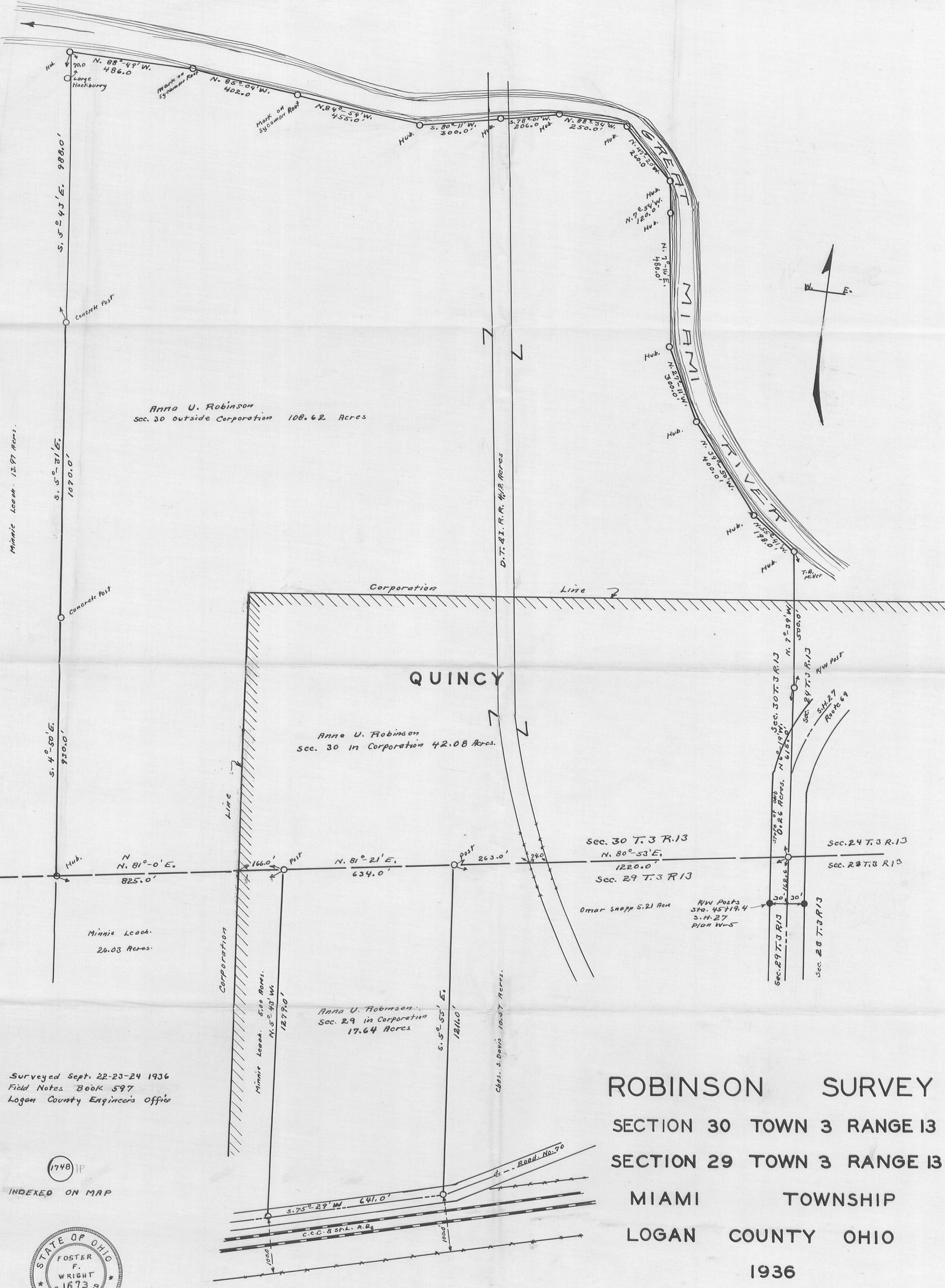

Minnie Leach 13.87 Acres.

Anna U. Robinson
Sec. 30 outside Corporation 108.62 Acres

Anna U. Robinson
Sec. 30 in Corporation 42.08 Acres.

Minnie Leach
26.03 Acres.

Anna U. Robinson
Sec. 29 in Corporation
17.64 Acres

ROBINSON SURVEY
SECTION 30 TOWN 3 RANGE 13
SECTION 29 TOWN 3 RANGE 13
MIAMI TOWNSHIP
LOGAN COUNTY OHIO
1936

Surveyed Sept. 22-23-24 1936
Field Notes Book 597
Logan County Engineers Office

1748 IP

INDEXED ON MAP

