

Long Survey
Miami Township

2481

INDEXED ON MAP

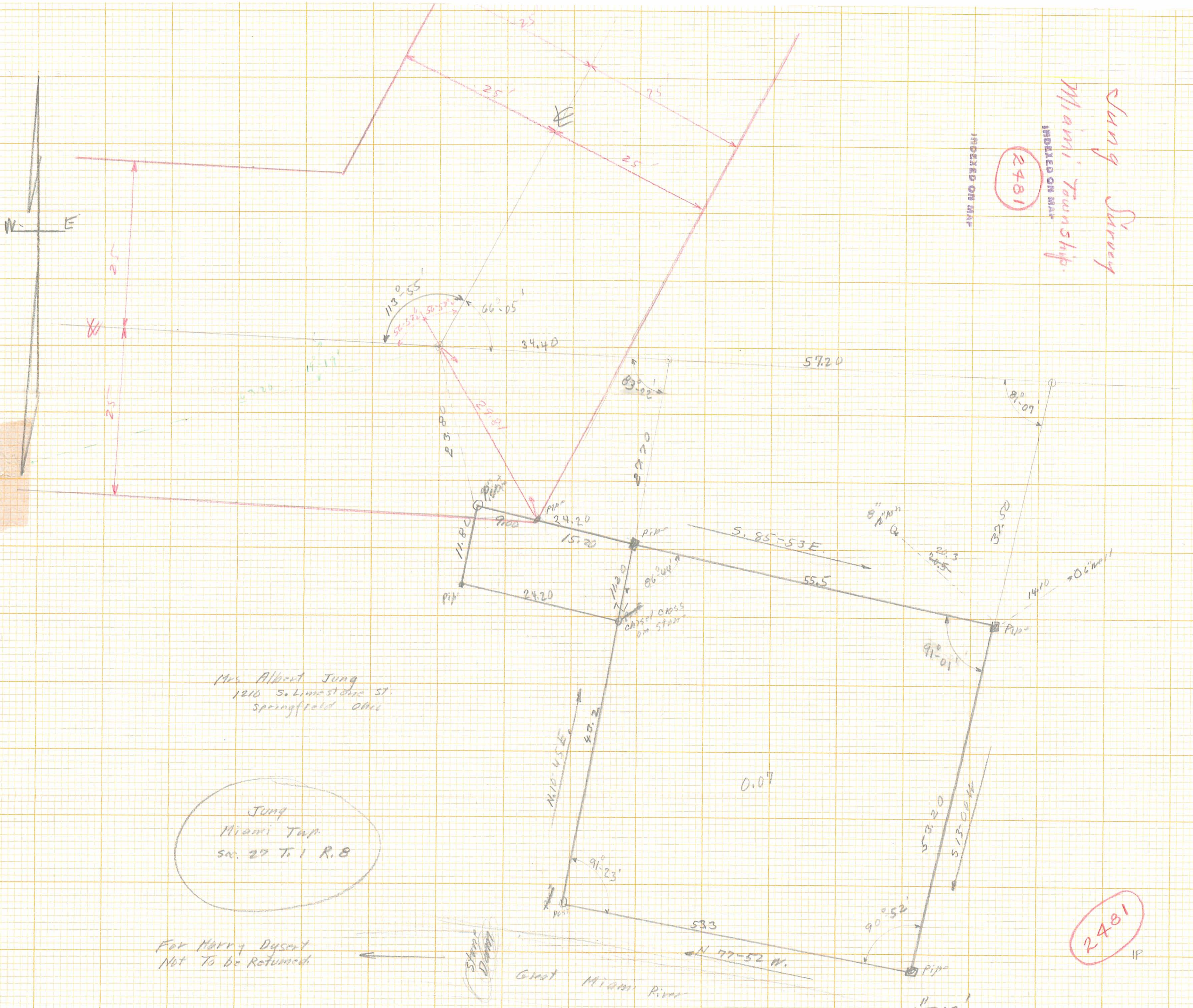

Mrs. Albert Jung
1210 S. Limestone St.
Springfield Ohio

Jung
Miami Twp.
SN. 27 T. 1 R. 8

For Harry Dyson
Not To be Returned

Stamp
Dyson

Great Miami River

FW-7
Page 13

1" = 10'

2481 IP

Albert M. Jung

127 0.50
11 0.40

McFARLIN SURVEY
Sec.27 T-1 R-8
MIAMI TOWNSHIP
June 24, 1971

The following described real estate situated in Miami Township,
Logan County, Ohio and being part of Fractional Section 27, Town 1,
Range 8 of the Miami River Survey and more particularly described
as follows:

Beginning at an iron bar at the northeast corner of Ernest McFarlin's
0.07 acre tract as described in deed volume 310, page 501; thence
with the east line of said tract produced N.12° 57'E. 29.0 feet to
an iron bar; thence N.71° 35'W. 87.2 feet to an iron pin in the
center of County Highway No.255; thence with the centerline of said
road S.27° 48'W. 14.3 feet to an iron pin; thence S.13° 29'E.
24.6 feet to an iron pipe at the northwest corner of said McFarlin's
0.07 acre tract; thence with the north line of said tract S.75° 59'E.
79.5 feet to the place of beginning.

Containing 0.06 of an acre more or less.

The above described tract being part of Alta E. Barthauer's 2.26
acre tract.

INDEXED ON MAP
24812D

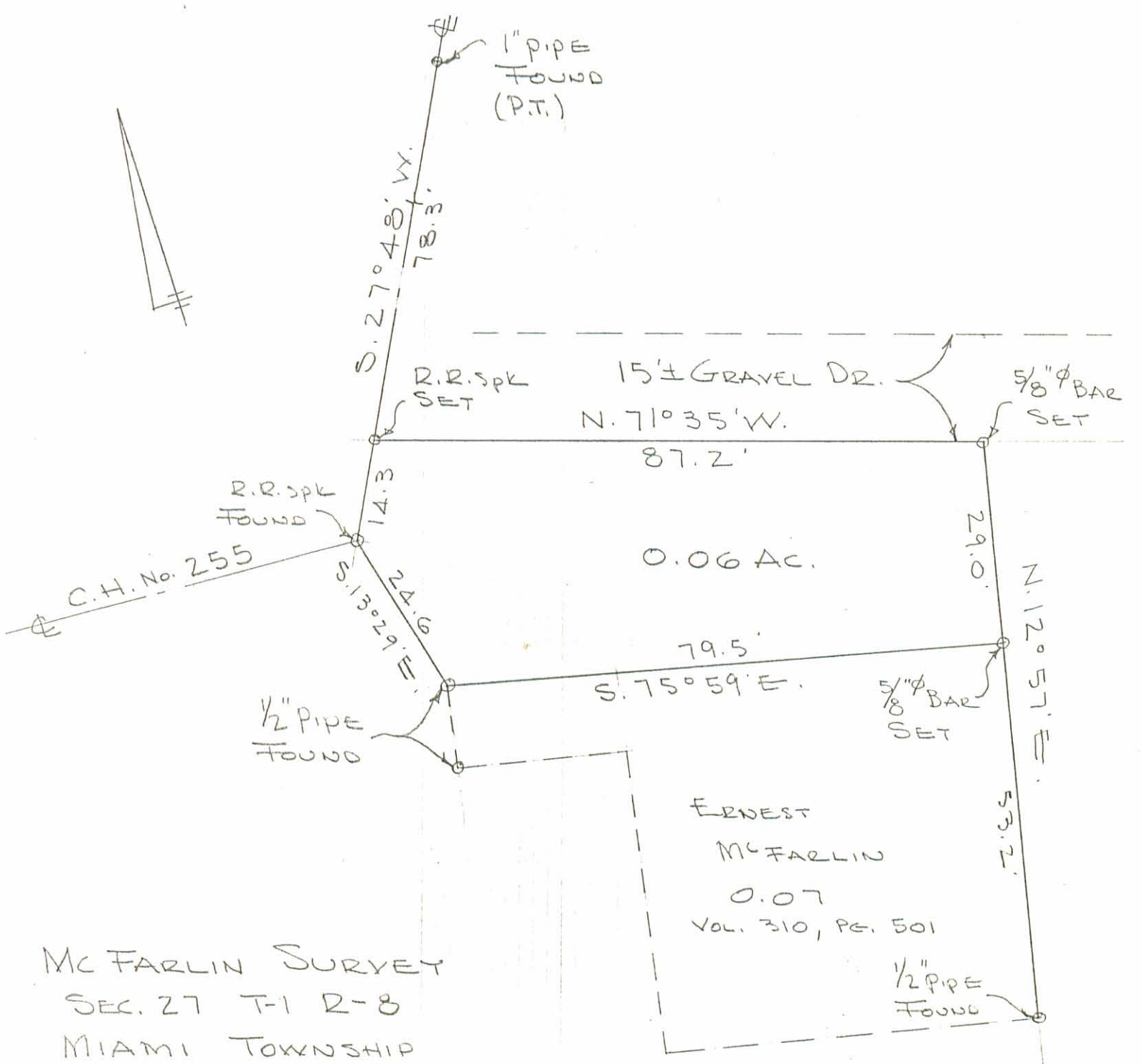

McFARLIN SURVEY
 SEC. 27 T-1 R-8
 MIAMI TOWNSHIP
 LOGAN COUNTY, OHIO
 JUNE 24, 1971
 SCALE 1" = 20'

INDEXED ON MAP
 2481 2P

REF:
 FILE 2481
 F.B. 699 pg. 46

DAN L. DOOSON
 REG. SURVEYOR 4270
 BELLEFONTAINE, O.
 F.B. 18/10

