

Jenkins-Brookhart Survey Miami Twp. 43.54 Acres Aug. 1948 10

The following described land in Section 35 Town 3 Range 13 and being in Miami Township Logan County Ohio.

Beginning at an iron in the center of County Road Number 4 (Known as the County Line Road) and in the center of Road Number 70 (sometimes referred to as the Quincy - Indian Creek Road) thence with the center of County Road Number 70 N. $88^{\circ} - 45'$ E. 1813 feet to an iron thence S. $0^{\circ} - 52'$ E. 1059 feet to a large wood post the last described line following the present fence line at the West side of a lane thence with the North side of H.J.Haines III.06 acre tract S. $89^{\circ} - 49'$ W. 1828 feet to an iron in the center of County Road Number 4 thence with the center of County Road Number 4 North 1025 feet to the place of beginning said tract containing 43.54 acres.

3111 ID

INDEXED ON MAP

Received 11-1-85 - OK 11-7-85 CR

LESLIE H. GEESLIN
REGISTERED SURVEYOR NO. 5248
P. O. BOX 274
RUSHSVLVANIA, OHIO 43347

TELEPHONE: (513) 468-2793

ENGLEHAUPT SURVEY

November, 1985

The following described real estate situated in the State of Ohio, County of Logan, Township of Miami, being part of the N. W. $\frac{1}{4}$ of Section 35, Town 3, Range 13, B. M. R. S. and more particularly described as follows:

Beginning at an iron bar in the centerline of ^{CO. RD} Township Road 70 that is N. 88° 45' E. 1080.77 feet from an iron bar at the intersection of said ^{CO.} ~~T. R.~~ 70 with the centerline of County Highway 4.

Thence with said ^{CO. RD} ~~T. R.~~ 70 N. 88° 45' E. 729.73 feet to an iron bar at the northwest corner of a 20 foot lane.

Thence with the west line of said 20 foot lane S. 00° 56' 06" E. 1058.86 feet to a wood corner post at a corner of Ralph Sutton's 111.06 acre tract as described in D. B. Vol. 280 Page 289.

Thence with a north line of said Sutton S. 89° 48' 11" W. 723.82 feet to an iron bar.

Thence N. 1° 15' 43" W. 1045.54 feet to the place of beginning.

Containing 17.55 acres more or less.

The above described 17.55 acres being on the east side of Donald Englehaupt's 45 acre tract as described in D. B. Vol 303 Page 576, and is a result of a field survey and bearings are from deeds and angles turned in the field.

Reference is hereby made to a plat of this survey on file with the Logan County Engineer.

INDEXED ON MAP
3111 2D

INDEXED ON



Leslie H. Geeslin

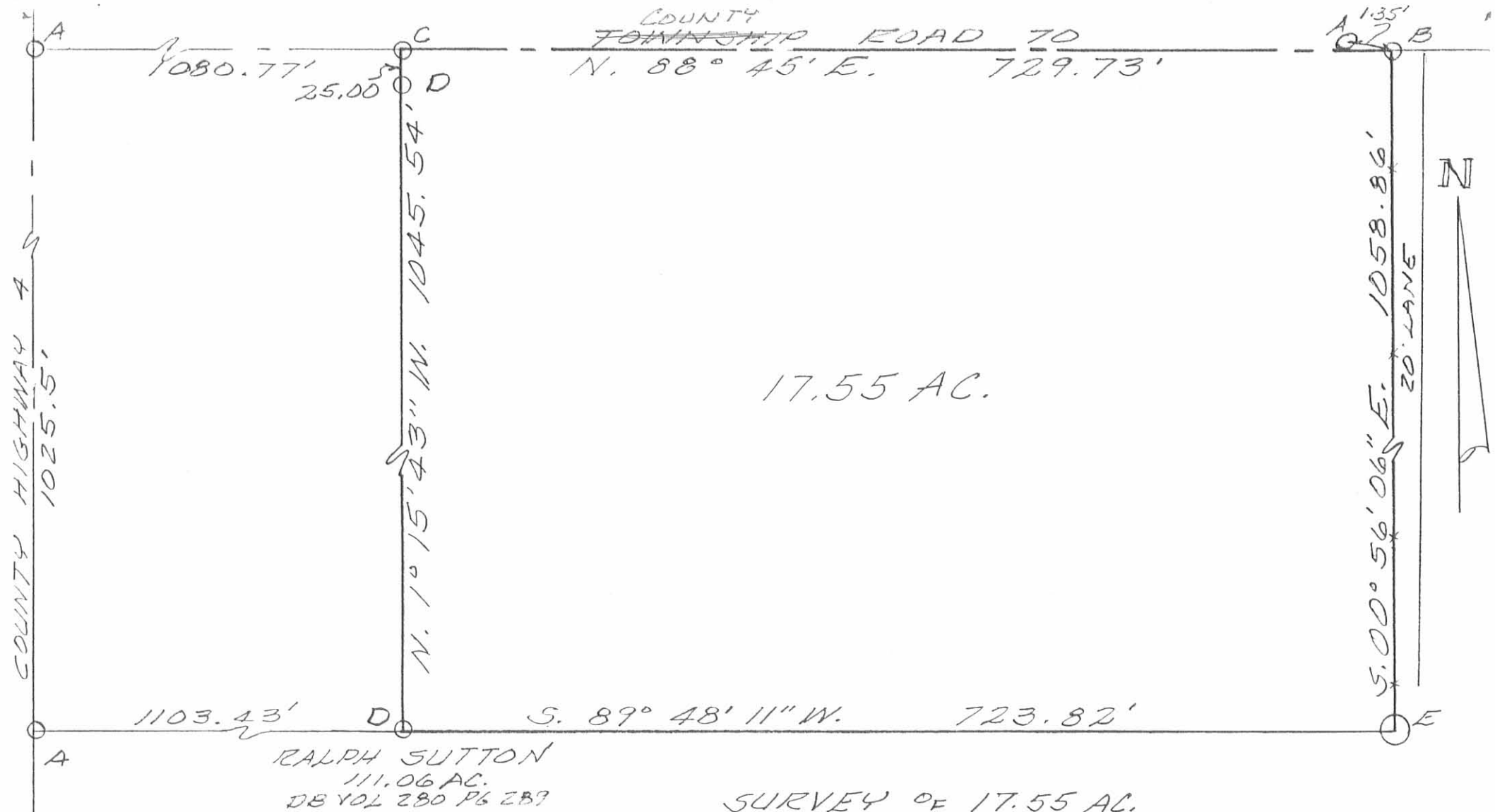

RALPH SUTTON
 111.06 AC.
 DB VOL 280 PG 289

LEGEND:
 A = HARROW TOOTH FD
 B = R.R. SPIKE FD
 C = R.R. SPIKE SET
 D = 5/8" IRON BAR SET
 E = OLD WOOD COR. POST

SURVEY OF 17.55 AC.
 TRACT IN N.W. 1/4 SEC. 35,
 TOWN 3, RANGE 13, MIAMI
 TOWNSHIP, LOGAN COUNTY,
 OHIO.
 NOVEMBER, 1985
 SCALE: 1" = 100'



INDEXED ON MAP
 3111 2P

Leslie H. Geeslin
 LESLIE H. GEESLIN
 RUSHSVLVANIA, OHIO

Received 5-8-87

OK. C.F. 5-11-87

LESLIE H. GEESLIN
REGISTERED SURVEYOR NO. 5248
P. O. BOX 274
RUSHSVLVANIA, OHIO 43347

TELEPHONE: (513) 468-2793

BLAKE SURVEY

May, 1987

The following described real estate situated in the State of Ohio, County of Logan, Township of Miami, being part of the northwest quarter of Section 35, Town 3, Range 13, B.M.R.S. and more particularly described as follows:

Beginning at a harrow tooth in the centeline of County Highway 4 at the west end of Township Road 70.

Thence with said T.R. 70 N. $88^{\circ} 45'$ E. (This bearing is a magnetic bearing and all other bearings are from angles and distances measured in this field survey) 1080.77 feet to a railroad spike at the northwest corner of *D. ENGLEMAUT'S* 17.55 acre tract as described in D.B. Vol. 303 Page 576 .

Thence with said *ENGLEMAUT'S* west line S. $1^{\circ} 15' 43''$ E. 1045.54 feet to a 0625 iron bar in the north line of Ralph Sutton's 111.06 acre tract as described in D.B. Vol. 280 Page 289.

Thence with said Sutton's north line S. $89^{\circ} 48' 11''$ W. 1103.43 feet to a harrow tooth in the centerline of said C.H. 4.

Thence with said C.H. 4 and the west line of Sec. 35 N. $00^{\circ} 00' 11''$ W. 1025.5 feet to the place of beginning.

Containing 25.96 acres more or less.



Leslie H. Geeslin
LESLIE H. GEESLIN
RUSHSVLVANIA, OHIO

INDEXED ON MAP
3/11 3D

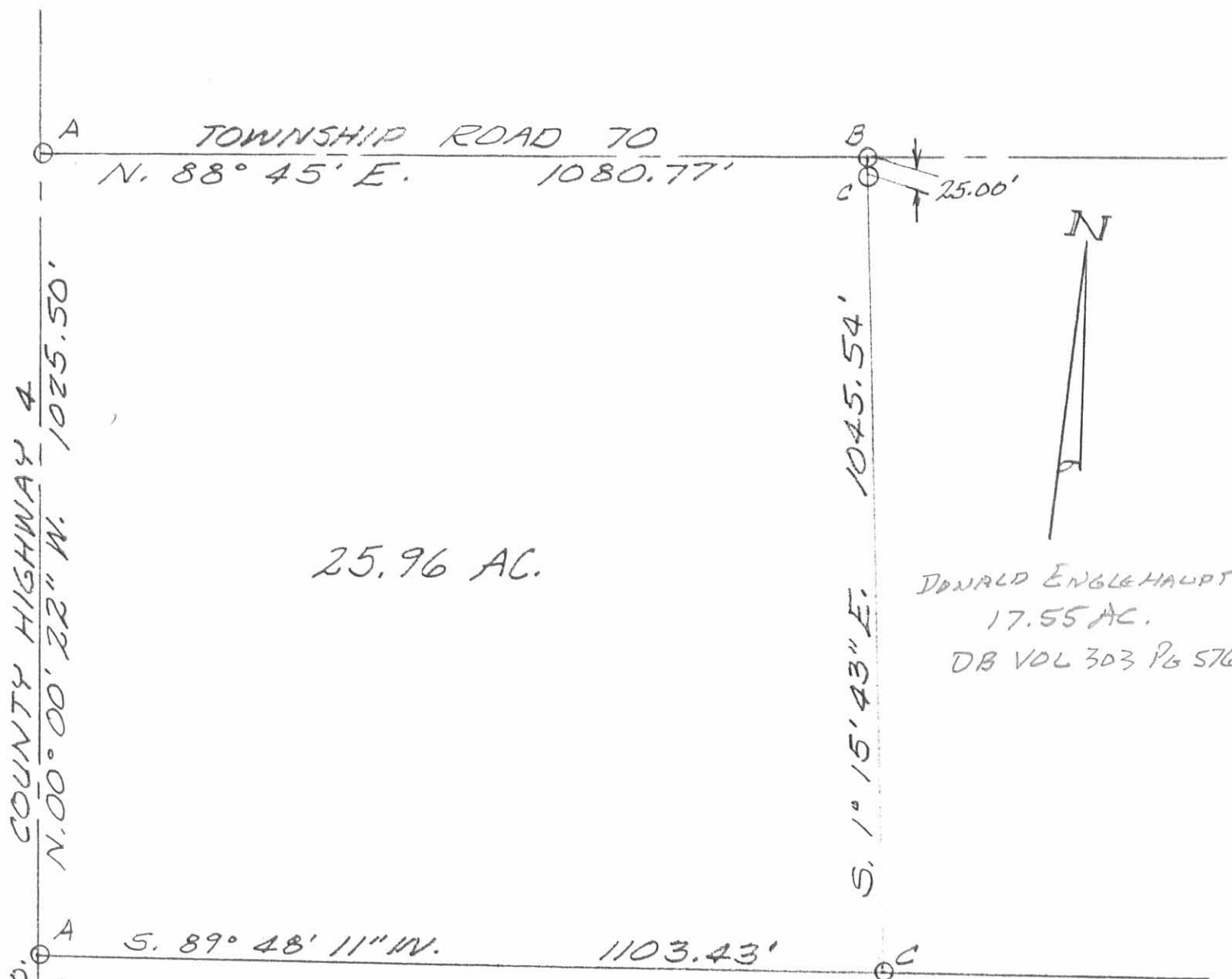

25.96 AC.

DONALD ENGLEHAUPT
17.55 AC.
DB VOL 303 PG 576

SHELBY CO. COUNTY HIGHWAY 4
LOGAN CO. N. 00° 00' 22" W. 1025.50'

TOWNSHIP ROAD 70
N. 88° 45' E. 1080.77'

S. 1° 16' 43" E. 1045.54'

S. 89° 48' 11" W. 1103.43'

Ralph Sutton
111.06 Ac.
D.B. Vol 280 Pg 289

SURVEY OF 25.96 ACRE TRACT
IN N.W. QUARTER OF SEC. 35,
TOWN 3, RANGE 13, M.R.S., MIAMI
TOWNSHIP, LOGAN COUNTY, OHIO.
MAY, 1987
SCALE: 1"=200'

LEGEND:

- A = HARROW TOOTH FD.
- B = R.R. SPIKE FD.
- C = 5/8" IRON BAR FD.



INDEXED ON MAP
3111 3P

Leslie H. Geeslin
LESLIE H. GEESLIN
RUSHSVLANIA, OHIO