

SEE SURVEYOR'S AFFIDAVIT

VOSS SURVEY

January 25, 1969

The following described real estate situated in Miami Township, Logan County, Ohio and being part of the West 1/2 of the S.W. 1/4 of Section 5, Town 3, Range 13 and being more particularly described as follows:

Commencing at an iron bar in the center of County Road #65, said iron bar being Sta. 66+60.55 as shown on Page 24, F.B. 685; thence with the center of said County Road #65 N. 4°30' E. 716.8 feet to an iron bar, said iron bar being the beginning point for this description; thence leaving County Road 65 N. 84°55' N. 741.9 feet to an iron bar; thence N. 3°57' E. 476.8 feet to a post; thence S. 86°00' E. 746.4 feet to an iron bar in the center of County Road #65; thence with the center of said County Road #65 S. 4°30' W. 490.8 feet to the place of beginning.

Containing 8.26 acres, more or less.

The above described 8.26 acres being part of George W. Voss' 84.06 acre tract.

4497
1D-1

SURVEYOR'S AFFIDAVIT

STATE OF OHIO
RECEIVED _____
TIME _____
RECORDED _____
OFFICIAL RECORD _____ PAGE _____

STATE OF OHIO
CAROLYN COLLINS 1P
LOGAN COUNTY RECORDER
D 20000008728 CR 468/949
TGD Date 10/09/2000 Time 13:33:25
Recording Fees: 14.00

Burkhammer 10-8-00 *td*

COUNTY RECORDER ss:

Leslie H. Geeslin, being first duly sworn, deposes and says that he is a Registered Professional Surveyor under the laws of the State of Ohio, being Professional Surveyor 5248 and that he is making this affidavit for the purposes of correcting the description to certain real estate situated in Miami Township, Logan County, Ohio, presently owned by Molly R. Ward by virtue of a Quit Claim Deed recorded in Deed Volume 404 page 91 of the Logan County Records of Deeds.

The corrected description being as follows with the corrections underlined:

The following described real estate situated in Miami Township, Logan county, Ohio and being part of the West 1/2 of the S. W. 1/4 of Section 5, Town 3, Range 13 and being more particularly described as follows: Commencing at an iron bar in the center of County Road #65, said iron bar being Sta. 66+60.55 as shown on Page 24, F.B. 685; thence with the center of said County Road #65 N. 4° 30' E. 716.8 feet to an iron bar, said iron bar being the beginning point for this description; thence leaving County Road 65 N. 84° 55' W 741.9 feet to an iron bar; thence N. 3° 57' E. 476.8 feet to a post; thence S. 86° 00' E. 746.4 feet to an iron bar in the center of County Road #65; thence with the center of said County Road # 65 S. 4° 30' W. 490.8 feet to the place of beginning.

Containing 8.26 acres, more or less.

The above described 8.26 acres being part of George W. Voss' 84.06 acre tract.

Parcel # 25-131-00-00-015-000

This affidavit is made in compliance with Revised Code of Ohio Sec. 5301.252 and particularly to show an affidavit of a professional surveyor to reconcile conflicts and ambiguities in descriptions of land in recorded instruments as stated in paragraph B(5) of section 5301.252. Under Sec. 5301.252(C) the County Recorder shall receive and cause such affidavit to be recorded as deeds are recorded.

SIGNED AND ACKNOWLEDGED IN THE PRESENCE OF:

Jayma L. Burkhammer
Victoria J. Geeslin

Leslie H. Geeslin
Leslie H. Geeslin
Professional Surveyor No. 5248

STATE OF OHIO,
LOGAN COUNTY, SS:

BE IT REMEMBERED, that on this 8TH day of OCTOBER ~~2000~~, before me, the subscriber, a notary Public in and for said County and State, personally came the above named Leslie H. Geeslin, the maker of the forgoing Affidavit and acknowledged the signing of the same to be his voluntary act and deed, for the uses and purposes therein mentioned.

IN TESTIMONY WHEREOF, I have subscribed my name and affixed my official seal, on the day and year last aforesaid.

Jayma L. Burkhammer
Notary Public,



JAYMA L. BURKHAMMER
Notary Public, State of Ohio
My Commission Expires Aug. 20, 2002

RECORDER:

Please cross reference to Deed Volume 404 Page 91 in the Abstract of the Deed Records of Logan County, Ohio.

This instrument was prepared by Leslie H. Geeslin.

DESCRIPTION CHECKED
LOGAN CO. ENGINEER
BY *Sly 10-9-00* 10-9-00 *to*

INDEXED ON MAP
4497 10-2

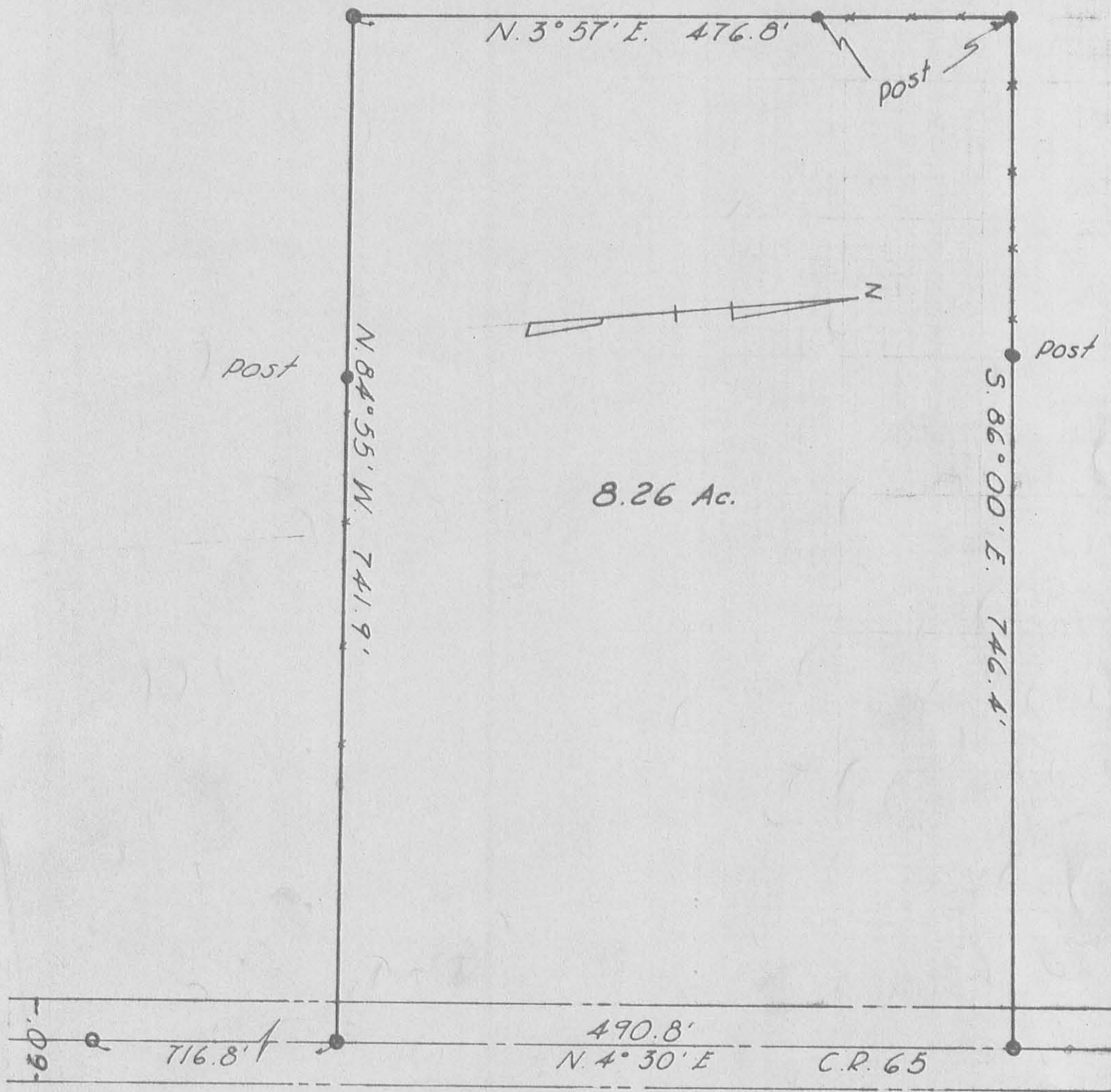

○ = Iron Bar
 Scale 1" = 100'

VOSS SURVEY
 JANUARY 25, 1969
 SEC. 5 T. 3 R. 13
 MIAMI TOWNSHIP
 LOGAN COUNTY, OHIO

4497
 IP
 INDEXED ON MAP

Leslie H. Geeslin
 Reg. Surveyor #5248