

FROMAN SURVEY
SEC. 35 T-4 R-13
MIAMI TOWNSHIP
January 20, 1973

The following described real estate situated in Miami Township, Logan County, Ohio and being part of Section 35, Town 4, Range 13 of the Between the Miami Rivers Survey and more particularly described as follows:

Beginning at an iron pin in the center of State Route 508, said iron pin being S.52°03'E. 35.29 feet from the southeast corner of Dale A. Purk's 7.47 acre tract; thence parallel to and 30.00 feet east of said Purk's east line N.6°10'E. 216.80 feet to an iron bar; thence S.83°50'E. 221.00 feet to an iron bar; thence S.6°10'W. 353.72 feet to an iron pin in the center of State Route 508; thence with the centerline of said State Route 508, S.52°03'W. 260.00 feet to the place of beginning.

Containing 1.45 acres more or less.

The above described tract being part of Geneviave E. Froman's 61.58 acre tract.

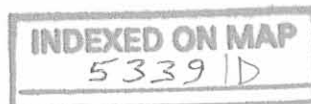

DALE A. PURK
7.47 AC.

30' DRIVE

5/8" ϕ BAR SET
S. 83° 50' E.
221.00'

5/8" ϕ BAR SET

N. 6° 10' E.
216.80'

1.45 AC.

353.72'
S. 6° 10' W.



35.29'
HARROW TOOTH SET

S.H.D.
STA. 127+14.92

R/W LINE
N. 52° 03' W.
260.00'

R.R. SPL SET

FROMAN SURVEY
SEC. 35 T-4 R-13
MIAMI TOWNSHIP
LOGAN COUNTY, OHIO
JAN. 20, 1973
SCALE 1" = 60'

INDEXED ON MAP
5339 IP

DAN L. DODSON
REG. SURVEYOR 4270
BELLEFONTAINE, OH
BL 19/56

HERSHBERGER SURVEY

Sec. 35 T-4 R-13

MIAMI TOWNSHIP

July 8, 1978

The following described real estate situated in Miami Township, Logan County, Ohio and being part of the Southwest 1/4 of Section 35, Town 4, Range 13 of the Between the Miami Rivers Survey and more particularly described as follows:

Beginning at a railroad spike in the center of State Route No. 508 at the southeast corner of Dale A. Purk's 7.47 acre tract; thence with said Purk's east line and the east line of James A. Froman's 22.77 acre tract N.6°10'E. 1162.7 feet to an iron bar at the southwest corner of Henry E. Konicki's 100.00 acre tract; thence with said Konicki's south line S.83°50'E. 876.8 feet to an iron bar; thence with said Konicki's line S.6°10'W. 250.0 feet to an iron bar; thence with said Konicki's line S.83°50'E. 16.6 feet to the center of an open ditch; thence with the centerline of said ditch and the projection thereof S.7°44'W. 1515.0 feet to a railroad spike in the center of said S.R.No.508; thence with the centerline of said road N.46°18'W. 630.0 feet to a nail; thence continuing with said centerline N.52°03'W. 118.8 feet to a railroad spike at the southeast corner of Gerald L. Ward's 1.45 acre tract; thence with the east line of said tract N.6°10'E. 357.7 feet to a wood post at the northeast corner of said tract; thence with the north line of said tract N.83°50'W. 221.0 feet to a wood post at the northwest corner of said tract; thence with the west line of said tract S.6°10'W. 216.8 feet to a harrow tooth in the center of said S.R.No.508 at the southwest corner of said 1.45 acre tract; thence N.52°03'W. 35.3 feet to the place of beginning.

Containing 27.73 acres more or less.

The above described tract being part of Junior E. Hershberger's 127.34 acre tract.

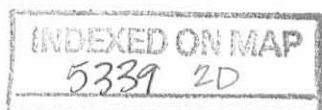

1st

HENRY E. KORNICKI 100.00 AC

S. 83° 50' E.
876.8'

5/8" BAR
FOUND

250.0'
S. 6° 10' W.

5/8" BAR
FOUND

WILEY A.
ROMAN
22.77 AC.

S. 83° 50' E.

30'
1162.7'
1162.7'
S. 6° 10' E.

27.73 AC.

WILEY A.
WEX
22.77 AC.

JUNIOR E.
HERSHBERGER
53.61 AC.

S. 7° 44' W. 1515.0'

R.R. SPK
SET

2.83° 50' W.

221.0

216.8

G.L.
WARD
1.45 AC.

357.7'
N. 6° 10' E.

POST

HALLOW
TOOTH
FOUND

R.R. SPK
FOUND

2.26° 03' W.
630.0'

118.8

NAIL
FOUND

HERSHBERGER SURVEY
SEC. 35 T-4 R-13
MIAMI TOWNSHIP
LOGAN COUNTY, OHIO

JULY 8, 1978
SCALE 1" = 200'

N. 46° 18' W.
630.0'

OPEN
DITCH

S.R. No. 508

R.R. SPK
SET

5339 2P

W. L. DODSON
S. SURVEYOR 4270
MELLEFONTAINE, O.

INDEXED ON MAP

FROMAN DESCRIPTION
SEC. 35 T-4 R-13
MIAMI TOWNSHIP
JULY 8, 1968

The following described real estate situated in Miami Township, Logan County, Ohio and being part of the southwest 1/4 of Section 35, Town 4, Range 13 of the Between the Miami Rivers Survey and more particularly described as follows:

Beginning at a point in the center of State Route 508 and in the west line of said section 35, said point being the northwest corner of Alfred E. Wood's 7.47 acre tract; thence with the west line of said section 35, North 348.5 feet; thence S.87° 22'E. 250.0 feet; thence South, 348.5 feet to the north line of said Wood's 7.47 acre tract; thence with said north line N.87° 22'W. 250.0 feet to the place of beginning.

Containing 2.00 acres more or less.

The above described tract being part of James A. Froman's 22.77 acre tract.

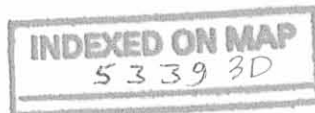

FROMAN SURVEY
Sec. 35 T-4 R-13
MIAMI TOWNSHIP
September 29, 1979

TRACT 2

The following described real estate situated in Miami Township, Logan County, Ohio and being part of the southwest 1/4 of Section 35, Town 4, Range 13 of the Between the Miami Rivers Survey and more particularly described as follows:

Beginning at an iron bar in the center of State Route No. 508 and in the west line of said Section 35, said iron bar also being the northwest corner of Dale A. Purk's 7.47 acre tract as described in deed volume 315, page 476; thence with the west line of said section 35 N.6°10'E. 447.1 feet to an iron bar; thence S.82°05'E. 155.0 feet to an iron bar; thence S.16°33'E. 111.5 feet to an iron bar; thence S.20°48'W. 345.6 feet to an iron bar in the north line of said 7.47 acre tract; thence with said north line N.86°28'W. 110.9 feet to the place of beginning.

Containing 1.62 acres more or less.

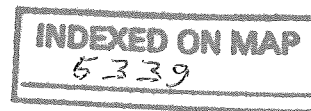

* L74 FILE

FROMAN SURVEY
Sec. 35 T-4 R-13
MIAMI TOWNSHIP
September 29, 1979

TRACT I

The following described real estate situated in Miami Township, Logan County, Ohio and being part of the southwest 1/4 of Section 35, Town 4, Range 13 of The Between the Miami Rivers Survey and more particularly described as follows:

Commencing at an iron bar in the center of State Route No.508 and in the west line of said Section 35, said iron bar also being the northwest corner of Dale A. Purk's 7.47 acre tract as described in deed volume 315, page 476; thence with said Purk's north line S.86°28'E. 110.9 feet to an iron bar, said iron bar being the beginning point of this description; thence N.20°48'E. 345.6 feet to an iron bar; thence N.16°33'W. 111.50 feet to an iron bar; thence N.82°05'W. 155.0 feet to an iron bar in the west line of said section 35; thence with said section line N.6°10'E. 643.0 feet to a wood post on the north bank of the outlet of Black Lake; thence S.65°20'E. 402 feet; thence N.84°54'E. 106 feet; thence S.19°38'E. 24 feet; thence N.81°35'E. 396.2 feet to an iron bar corner of Henry E. Konicki's 100.00 acre tract; thence with said Konicki's line S.83°50'E. 108.0 feet to an iron bar; thence with said Konicki's line S.6°10'W. 510.2 feet to an iron bar at the northwest corner of Clayton L. Atterholt's 27.73 acre tract; thence with the west line of said tract S.6°10'W. 505.6 feet to an iron bar at the northeast corner of said Purk's 7.47 acre tract; thence with said Purk's north line N.86°28'W. 877.2 feet to the place of beginning.

Containing 20.93 acres more or less.

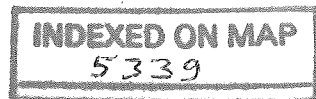

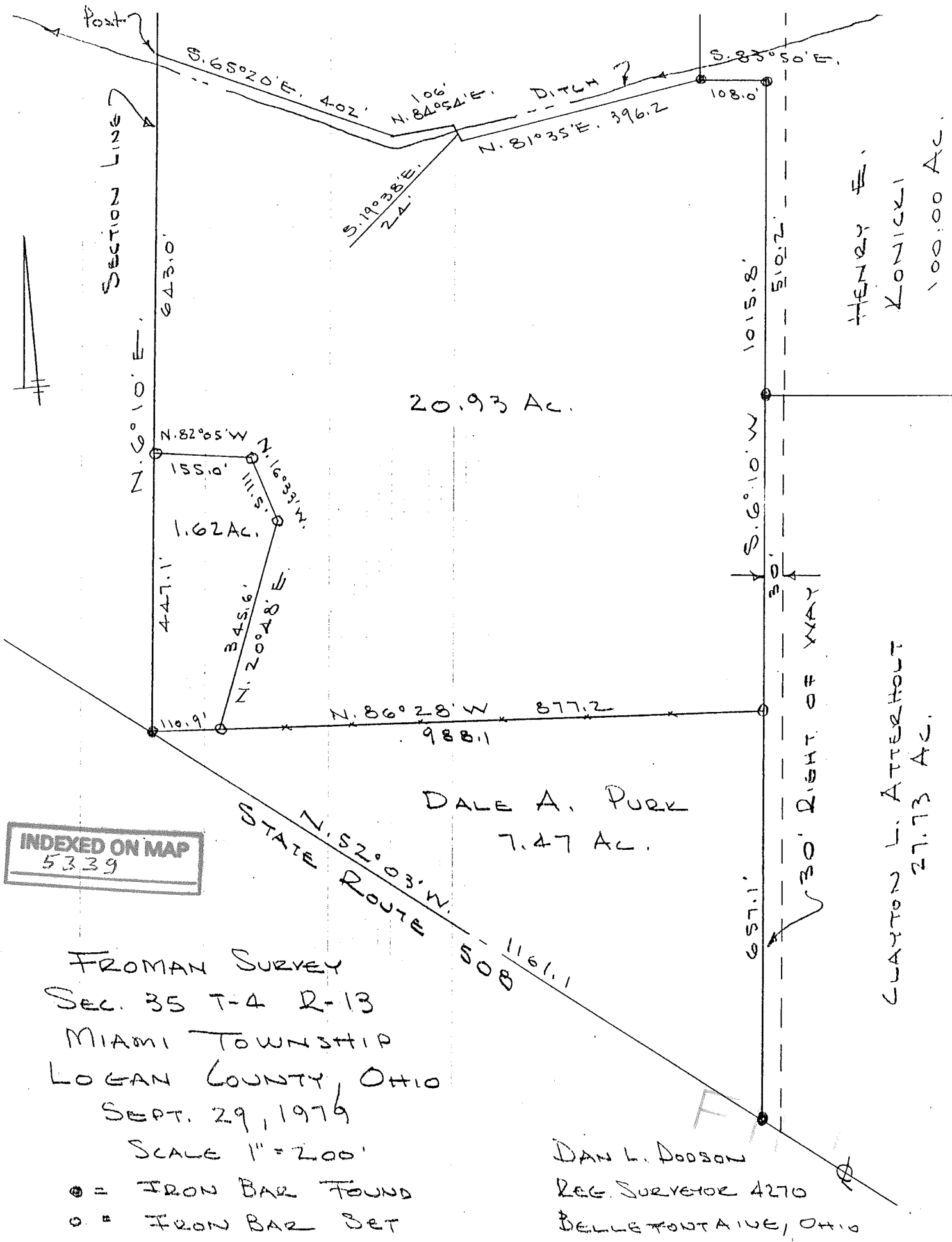

SECTION LINE

20.93 AC.

1.62 AC.

DALE A. PURK
7.47 AC.

CLAYTON L. ATTERHOLT
27.73 AC.

HENRY E.
LONICKI
100.00 AC.

INDEXED ON MAP
5339

FROMAN SURVEY
SEC. 35 T-4 R-13
MIAMI TOWNSHIP
LOGAN COUNTY, OHIO
SEPT. 29, 1979
SCALE 1" = 200'

- = IRON BAR FOUND
- = IRON BAR SET

DAN L. DOBSON
REG. SURVEYOR 4270
BELLEFONTAINE, OHIO