

Received 1-28-91

OKTCR1



Lee Surveying and Mapping Co.



Farm Surveys • Lot Surveys • Topography • Subdivisions • Construction Layout

143 EAST COLUMBUS AVENUE
BELLEFONTAINE, OHIO 43311

(513) 593-7335

JEFFREY I. LEE, P.S.

LLOYD E. DAVIS (1.754 ACRES)

Lying in Section 11, Town 3, Range 13, Miami Township, Logan County, Ohio.

Being out of the Lloyd E. Davis original 60.0 acre tract as deeded and described in Volume 407, Page 205 of the Logan County Records of Deeds and being more particularly described as follows:

Beginning at a railroad spike set on the west line of Section 11 and the center-line of Township Road 72, S 00°-12'-00" W, a distance of 823.68 feet from a 1 inch iron rod found at the east-west quarter section corner at the intersection of center-lines of Township Road 72 and Township Road 71.

THENCE, S 89°-48'-00" E, a distance of 220.20 feet to a 5/8 inch iron rod set.

THENCE, S 00°-12'-00" W, a distance of 347.04 feet to a 5/8 inch iron rod set.

THENCE, N 89°-48'-00" W, a distance of 220.20 feet to a railroad spike set on the west line of said Section 11.

THENCE, with the west line of Section 11 and the center-line of Township Road 72, N 00°-12'-00" E, a distance of 347.04 feet to the point of beginning.

Containing 1.754 acres of which, 0.239 acre is within the road right-of-way.

The basis for bearings is based on the west line of Section 11 being N 00°-12'-00" E, and all other bearings are from angles and distances measured in a field survey performed by Lee Surveying and Mapping Company on January 25, 1991.

Description prepared by:

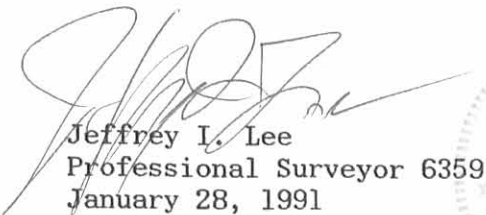
Jeffrey I. Lee
Professional Surveyor 6359
January 28, 1991



L 1891

ORIGINAL STAMP IN GREEN

INDEXED ON MAP
7/34 1D

TOWNSHIP ROAD 71

1/4 SECTION LINE

SECTION 17
SECTION 11

N 00° 12' 00" E
823.68'

TOWNSHIP ROAD 72 (60')

N 00° 12' 00" E
347.04'

N 00° 12' 00" E
357.74'

S 89° 48' 00" E
220.20'

1.754 ACRE
0.239 ACRE WITHIN
THE ROAD RIGHT-OF-WAY

S 00° 12' 00" W
347.04'

N 89° 48' 00" W
220.20'

DISK 32 L DAVIS

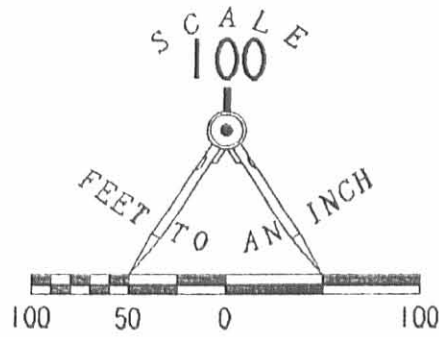

- LEGEND
- 1" I. ROD FOUND
 - ⊗ RAILROAD SPIKE FOUND
 - ⊕ RAILROAD SPIKE SET
 - 5/8" I. ROD SET

REFERENCES:
LOGAN COUNTY ENGINEER'S RECORDS:
FIELD BOOK 700, PP. 68 - 72
R - 7134

SURVEY OF 1.754 ACRES OUT OF
THE LLOYD E. DAVIS
ORIGINAL 60.0 ACRE TRACT
(VOLUME 407, PAGE 205)
SECTION 11, T-3, R-13
MIAMI TOWNSHIP
LOGAN COUNTY, OHIO



SURVEYED BY:

JEFFREY L. LEE
PROFESSIONAL SURVEYOR 6359
JANUARY 25, 1991

LEE SURVEYING & MAPPING CO.
143 East Columbus Avenue
BELLEFONTAINE, OHIO 43311
(513) 593-7335

ORIGINAL STAMP IN GREEN

INDEXED ON MAP
7134 11^o

L 1891-4



REC'D 5-28-98 SWM OK ✓

Lee Surveying and Mapping Co., Inc.



Land Surveys • Topography • Subdivisions • Construction Layout

117 N. Madriver Street
Bellefontaine OH 43311

Phone: (937) 593-7335
Fax: (937) 593-7444

ROSTORFER 12.520 ACRES

Lying in Section 11, Town 3, Range 13, Miami Township, Logan County, Ohio.

Being out of the Donald O. Rostorfer and Nina M. Rostorfer original 56.566 acre tract as deeded and described in Official Record 181, Page 616 of the Logan County Records of Deeds and being more particularly described as follows:

Beginning at a 1 inch iron rod with a 1-1/2 inch nut found at the northwest corner of the southwest quarter of Section 11. The said corner is the intersection of center-lines of Township Road 71 and Township Road 72.

THENCE, with the west line of Section 11 and the center-line of Township Road 72 (60 feet wide), S 0°-12'-01" W, a distance of 776.51 feet to a railroad spike found at the TRUE POINT OF BEGINNING.

THENCE, with the lines of the Donald E. Sheehan 1.355 acre tract (O.R. 292, Pg. 59) the following two courses:

S 87°-03'-41" E, a distance of 227.31 feet to a 5/8 inch iron rod found, passing a railroad spike found at 29.84 feet.

N 0°-26'-08" E, a distance of 264.79 feet to a 5/8 inch iron rod found at the northeast corner of the said 1.355 acre tract.

THENCE, with the south lines of the Terry Heath 1.00 acre tract (Vol. 393, Pg. 264) and the Arthur M. Bonar original 7.52 acre tract (Vol. 367, Pg. 382), S 89°-49'-13" E, a distance of 391.12 feet to a 1/2 inch iron rod found.

THENCE, S 15°-59'-52" E, a distance of 229.72 feet to a 5/8 inch iron rod set.

THENCE, S 43°-16'-48" E, a distance of 346.47 feet to a 5/8 inch iron rod set.

THENCE, S 70°-42'-11" W, a distance of 177.23 feet to a 5/8 inch iron rod set.

THENCE, S 4°-23'-11" W, a distance of 467.33 feet to a 5/8 inch iron rod set.

THENCE, with the north line of the Ronald E. Valentine 4.69 acre tract (Vol. 406, Pg. 86), S 89°-28'-36" W, a distance of 549.02 feet to a 5/8 inch iron rod found.

THENCE, with the east lines of the Ronald E. Valentine 0.701 acre tract (O.R. 301, Pg. 576) and the Terrel M. Spaeth 0.706 acre tract (O.R. 301, Pg. 579), N 0°-12'-53" E, a distance of 355.58 feet to a 5/8 inch iron rod found.

THENCE, with the lines of the Terrel M. Spaeth 1.754 acre tract (O.R. 140, Pg. 236) the following three courses:

S 89°-47'-59" E, a distance of 48.52 feet to a 5/8 inch iron rod found.

N 0°-12'-01" E, a distance of 347.04 feet to a 5/8 inch iron rod found.

N 89°-47'-59" W, a distance of 220.20 feet to a railroad spike found, passing a 5/8 inch iron rod set at 190.20 feet.

THENCE, with the west line of Section 11 and the center-line of Township Road 72, N 0°-12'-01" E, a distance of 47.49 feet to the point of beginning.

Containing 12.520 acres of which 0.032 acre is within the highway right-of-way.

The basis for bearings is the north line of the aforementioned 4.69 acre tract being S 89°-28'-36" W, and all other bearings are from angles and distances measured in a field survey by Lee Surveying & Mapping Co., Inc. on May 15, 1998.

Description prepared by:

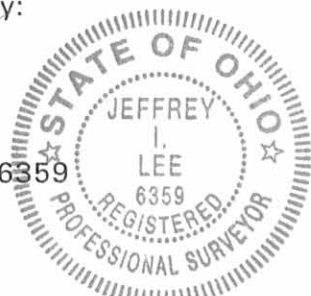

Jeffrey I. Lee
Professional Surveyor 6359
May 19, 1998



L 1891

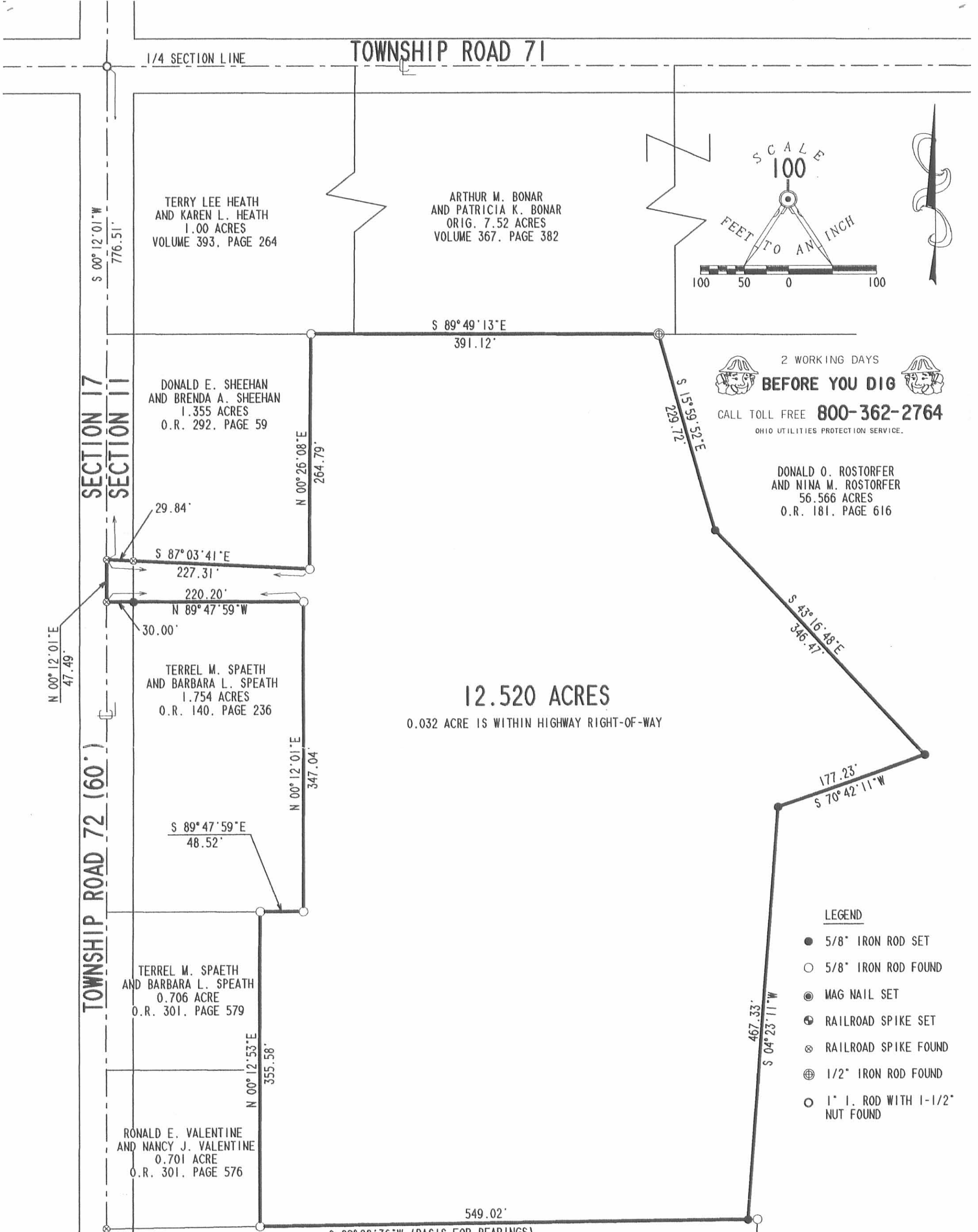

ORIGINAL STAMP IN GREEN



SCALE
100

FEET TO AN INCH



2 WORKING DAYS

BEFORE YOU DIG

CALL TOLL FREE **800-362-2764**

OHIO UTILITIES PROTECTION SERVICE.

DONALD O. ROSTORFER
AND NINA M. ROSTORFER
56.566 ACRES
O.R. 181. PAGE 616

12.520 ACRES

0.032 ACRE IS WITHIN HIGHWAY RIGHT-OF-WAY

LEGEND

- 5/8" IRON ROD SET
- 5/8" IRON ROD FOUND
- MAG NAIL SET
- ⊕ RAILROAD SPIKE SET
- ⊗ RAILROAD SPIKE FOUND
- ⊕ 1/2" IRON ROD FOUND
- 1" I. ROD WITH 1-1/2" NUT FOUND

RONALD E. VALENTINE
AND NANCY J. VALENTINE
4.69 ACRES
VOLUME 406, PAGE 86

**SURVEY OF A 12.520 ACRE TRACT
OUT OF THE DONALD O. ROSTORFER
AND NINA M. ROSTORFER
ORIGINAL 56.566 ACRE TRACT
OFFICIAL RECORD 181, PAGE 616
SECTION 11, TOWN 3, RANGE 13
MIAMI TOWNSHIP,
LOGAN COUNTY, OHIO**



SURVEYED BY:

Jeffrey I. Lee
JEFFREY I. LEE
PROFESSIONAL SURVEYOR 6359
MAY 15, 1998

COPYRIGHT 1998 BY:

LEE SURVEYING & MAPPING CO., INC.

117 North Madriver Street
BELLEFONTAINE, OHIO 43311
(937) 593-7335

ORIGINAL STAMP IN GREEN

D-326 DRSTRFR L-1891-3

INDEXED ON MAP
7134 2P

LESLIE H. GEESLIN
REGISTERED SURVEYOR NO. 5248
P. O. BOX 274
RUSHSVLVANIA, OHIO 43347

TELEPHONE: (513) 468-2793

WEBSTER SURVEY

July, 1984

The following described real estate situated in the State of Ohio, County of Logan, Township of Miami, being part of the southwest quarter of Section 11, Town 3 south, Range 13 east, B. M. R. S. and more particularly described as follows:

Beginning at an iron bar in the west line of Section 11 and the centerline of Township Road 72 that is S. $00^{\circ} 12'$ W. 1528.74 feet from an iron bar at the northwest corner of the southwest $\frac{1}{4}$ of said section 11; thence N. $89^{\circ} 29'$ E. 731.58 feet to an iron bar; thence S. $00^{\circ} 12'$ W. 110.64 feet to an iron bar; thence S. $69^{\circ} 13'$ W. 463.61 feet to an iron bar; thence S. $47^{\circ} 28' 54''$ W. 406.51 feet to an iron bar in the west line of said Section 11 and the centerline of T. R. 72; thence with said west line and centerline N. $00^{\circ} 12'$ E. 543.27 feet to the place of beginning.

containing 4.69 acres more or less.

7134 3D

INDEXED ON MAP

522.72' 3.0 AC TWP. RD. 71

0.2' A B

N

522.72 208.86
N. 89° 29' E. 731.58'

110.64'
S. 0° 12' W. D

4.69 AC.

TOWNSHIP ROAD 72
N. 00° 12' E. 543.27'

463.61'
S. 69° 13' W.

406.51'

S. 47° 28' 54" W.

619.55' C

S.W. CORNER OF SECTION 11



7134 3P

INDEXED ON MAP

Leslie H. Geeslin
LESLIE H. GEESLIN
RUSHSVLVANIA, OHIO

LEGEND:
A = R.R. SPK. FD.
B = R.R. SPK. SET
C = 3/4" IRON BAR FD
D = 5/8" IRON BAR SET

SURVEY OF 4.69 AC. TRACT IN S.W. 1/4 OF SECTION 11 TOWN 3 S., RANGE 13 E., M.R.S., MIAMI TWP., LOGAN CO., OHIO		
DATE 7/27/84	DRAWN BY L.H.G.	APPROVED BY
SCALE 1"=100'	REVISED	
		DRAWING NUMBER WEBSTER SURVEY

REC'D 9-5-96 smj/br ✓

LESLIE H. GEESLIN

REGISTERED SURVEYOR 5248

P. O. BOX 274

RUSHSVLVANIA, OHIO 43347

TELEPHONE: (513) 468-2793

ROSTORFER SURVEY

August 30, 1996

The following described real estate situated in the State of Ohio, County of Logan, Township of Miami, being part of Section 11, Town 3 S., Range 13 E., and more particularly described as follows:

Beginning at a R. R. spike found in the centerline of Township Road 72 and the west line of Section 11 at the northwest corner of Ronald E. Valentine, etux's 4.69 acre tract as described in D. B. Vol. 406 page 86.

Thence with the west line of said Sec. 11 and the centerline of said T. R. 72 N. 0° 12' 00" E. 178.91 feet to a cap and nail set.

Thence S. 89° 48' 00" E. 171.82 feet to a 5/8 inch iron bar set, passing a 5/8 inch iron bar set at 30.00 feet.

Thence S. 0° 12' 00" W. 176.72 feet to a 5/8 inch iron bar set in said Valentine's north line.

Thence with said Valentine's north line S. 89° 28' 08" W. 171.84 feet to the place of beginning.

Containing 0.701 acres more or less of which 0.123 acre is in the right of way of Township Road 72.

The above described 0.701 acre tract being on the west side of Donald Rostorfer, etal's 56.566 acre tract as described in O. R. Vol. 181 Page 616.

Bearings are based on an assumed bearing (N. 0° 12' 00" E.) for the centerline of Township Road 72 in this field survey by Leslie H. Geeslin, Reg. Surveyor 5248 on August 30, 1996.



Leslie H. Geeslin
LESLIE H. GEESLIN
RUSHSVLVANIA, OHIO
PH 513-468-2793

MI A:\15\ROSTFER.SAM

INDEXED ON MAP
7134 4P-1

LESLIE H. GEESLIN

REGISTERED SURVEYOR 5248

P. O. BOX 274

RUSHSVLVANIA, OHIO 43347

TELEPHONE: (513) 468-2793

ROSTORFER SURVEY

August 30, 1996

The following described real estate situated in the State of Ohio, County of Logan, Township of Miami, being part of Section 11, Town 3 S., Range 13 E., and more particularly described as follows:

Beginning at a R. R. spike found in the centerline of Township Road 72 and the west line of Section 11, at the southwest corner of Terril M. Spaeth, etal's 1.754 acre tract as described in O. R. Vol. 140 Page 236

Thence with said Spath's south line S. 89° 47' 00" E. 171.82 feet to a 5/8 inch iron bar set.

Thence S. 0° 12' 00" W. 178.86 feet to a 5/8 inch iron bar set.

Thence N. 89° 48' 00" W. 171.82 feet to a cap and nail set in the centerline of said T. R. 72, passing a 5/8 inch iron bar set at 141.82 feet.

Thence with the west line of said Sec. 11 and the centerline of said T. R. 72 N. 0° 12' 00" E. 178.91 feet to the place of beginning.

Containing 0.706 acres more or less of which 0.123 acre is in the right of way of Township Road 72.

The above described 0.706 acre tract being on the west side of Donald Rostorfer, etal's 56.566 acre tract as described in O. R. Vol. 181 Page 616.

Bearings are based on an assumed bearing (N. 0° 12' 00" E.) for the centerline of Township Road 72 in this field survey by Leslie H. Geeslin, Reg. Surveyor 5248 on August 30, 1996.

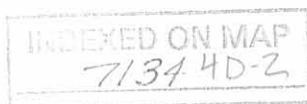

Leslie H. Geeslin

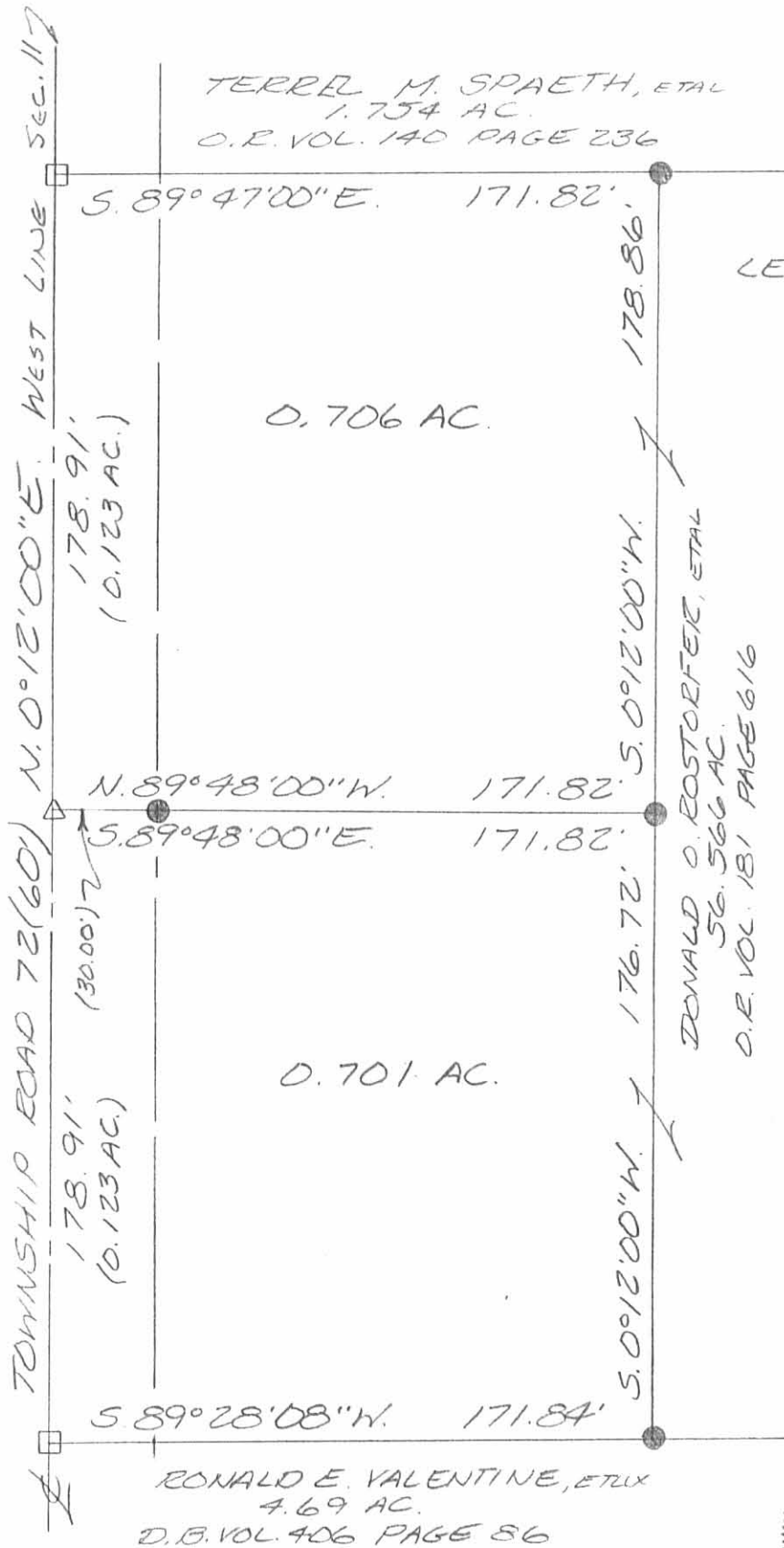

- LEGEND:
- = R.R. SPIKE FOUND
 - △ = CAP AND NAIL SET
 - = 5/8 INCH IRON BAR SET

SURVEY OF A 0.701 ACRE TRACT AND A 0.706 ACRE TRACT IN SECTION 11, TOWN 3 S., RANGE 13 E., MIAMI TOWNSHIP, LOGAN COUNTY, OHIO FOR DONALD ROSTORFER ON AUGUST 30, 1996



Leslie H. Geeslin
LESLIE H. GEESLIN
RUSHSVLVANIA, O
(513)468-2793

INDEXED ON MAP
7134 4P

REC'D 5-13-98 JML OK ✓



Lee Surveying and Mapping Co., Inc.



Farm Surveys • Lot Surveys • Topography • Subdivisions • Construction Layout

117 NORTH MADRIVER STREET
BELLEFONTAINE, OHIO 43311

(937) 593-7335
FAX (937) 593-7444

ROSTORFER 13.687 ACRES

Lying in the southwest quarter of Section 11, Town 3, Range 13, Miami Township, Logan County, Ohio.

Being out of the Donald O. Rostorfer and Nina M. Rostorfer original 56.566 acre tract as deeded and described in Official Record 181, Page 616 of the Logan County Records of Deeds and being more particularly described as follows:

Beginning at a railroad spike found on the north line of the southwest quarter of Section 11 in the center-line of Township Road 71 at the northeast corner of the Stephen R. Bowman 3.07 acre tract (O.R. 59, Pg. 935).

THENCE, with the east line of the said 3.07 acre tract, S 0°-04'-46" W, a distance of 513.07 feet to a point in a 6 inch wood post found at the TRUE POINT OF BEGINNING, referenced by a 1 inch metal pipe set on the south line of the said 3.07 acre tract, S 89°-10'-40" W, a distance of 0.81 feet.

THENCE, with the west line of the Howard E. Holsberry original 29.35 acre tract (O.R. 21, Pg. 354) and the west line of the Mary J. Weeks, Trustee original 68.10 acre tract (O.R. 233, Pg. 56), S 0°-04'-46" W, a distance of 999.04 feet to a 5/8 inch iron rod found.

THENCE, with the north line of the Ronald E. Valentine original 25.067 acre tract (O.R. 313, Pg. 369), S 89°-10'-34" W, a distance of 607.28 feet to a 5/8 inch iron rod found.

THENCE, with the north line of the Ronald E. Valentine original 4.69 acre tract (Vol. 406, Pg. 86), S 89°-27'-55" W, a distance of 10.71 feet to a 5/8 inch iron rod set.

THENCE, N 4°-22'-30" E, a distance of 467.33 feet to a 5/8 inch iron rod set.

THENCE, N 70°-41'-30" E, a distance of 177.23 feet to a 5/8 inch iron rod set.

THENCE, N 43°-17'-29" W, a distance of 346.47 feet to a 5/8 inch iron rod set.

THENCE, N 16°-00'-33" W, a distance of 229.72 feet to a 5/8 inch iron rod found.

THENCE, with the south lines of the Arthur M. Bonar 1.30 acre tract (Vol. 386, Pg. 803), the Ted A. Evilsizer 1.29 acre and 2.75 acre tracts (O.R. 260, Pg. 442), and the aforementioned 3.07 acre tract, N 89°-10'-40" E, a distance of 717.41 feet to the point of beginning.

Containing 13.687 acres.

The basis for bearings is the south line of the original 56.566 acre tract being S 89°-10'-34" W, and all other bearings are from angles and distances measured in a field survey by Lee Surveying and Mapping Co., Inc. on April 29, 1998.

Description prepared by:

Jeffrey I. Lee
Professional Surveyor 6359
May 6, 1998



L 1891



ORIGINAL STAMP IN GREEN

TOWNSHIP ROAD 71

1/4 SECTION LINE

ARTHUR M. BONAR AND
PATRICIA K. BONAR
7.52 ACRES
VOLUME 367, PAGE 382

1.30 ACRES
VOLUME 386,
PAGE 803

1.29 ACRES

TED A. EVILSIZER AND
KRISTY S. PURK
2.75 ACRES
O.R. 260, PAGE 442

STEPHEN R. BOWMAN AND
LORI J. BOWMAN
3.07 ACRES
O.R. 59, PAGE 935

N 89° 10' 40" E
717.41'

N 89° 10' 40" E
0.81'

513.07'
S 00° 04' 46" W

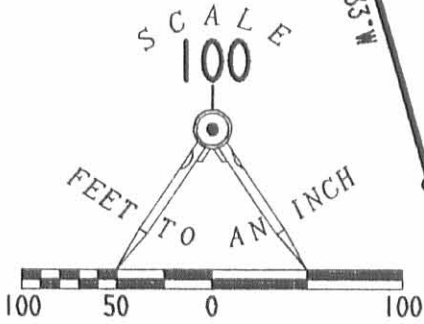

13.687 ACRES

HOWARD E. HOLSBERRY AND
SHARON K. HOLSBERRY
ORIGINAL 29.35 ACRES
O.R. 21, PAGE 354

2 WORKING DAYS
BEFORE YOU DIG
CALL TOLL FREE **800-362-2764**
OHIO UTILITIES PROTECTION SERVICE.

LEGEND

- 5/8" IRON ROD SET
- 5/8" IRON ROD FOUND
- 6" WOOD POST FOUND
- ⊙ 1" METAL PIPE SET
- ⊗ RAILROAD SPIKE FOUND
- 1.25' DIAMETER STEEL POST FOUND

REFERENCES:

LOGAN COUNTY ENGINEER'S FILES:
VOLUME 406, PAGE 86
ORIGINAL RECORD 59, PAGE 935
ORIGINAL RECORD 313, PAGE 369

DONALD O. ROSTORFER AND
NINA M. ROSTORFER
ORIGINAL 56.566 ACRES
O.R. 181, PAGE 616

RONALD E. VALENTINE AND
NANCY J. VALENTINE
ORIGINAL 4.69 ACRES
VOLUME 406, PAGE 86

RONALD E. VALENTINE
ORIGINAL 25.067 ACRES
O.R. 313, PAGE 369

RALPH E. WEEKS AND
MARY J. WEEKS, TRUSTEE
ORIGINAL 68.10 ACRES
O.R. 233, PAGE 56

N 04° 22' 30" E
467.33'

N 43° 17' 29" W
346.47'

N 70° 41' 30" E
177.23'

10.71'
S 89° 27' 55" W

607.28'
S 89° 10' 34" W (BASIS FOR BEARINGS)

999.04'
S 00° 04' 46" W

1179.36'
N 00° 07' 31" E

**SURVEY OF 13.687 ACRES OUT OF THE
DONALD O. ROSTORFER AND NINA M. ROSTORFER
ORIGINAL 56.566 ACRE TRACT
OFFICIAL RECORD 181, PAGE 616
SOUTHWEST QUARTER
SECTION 11, TOWN 3, RANGE 13
MIAMI TOWNSHIP, LOGAN COUNTY, OHIO**

INDEXED ON MAP
7134 5P

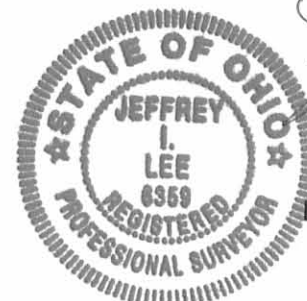

SURVEYED BY:
Jeffrey I. Lee
JEFFREY I. LEE
PROFESSIONAL SURVEYOR 6359
APRIL 29, 1998

COPYRIGHT 1998 BY:
LEE SURVEYING & MAPPING CO., INC.
117 North Madriver Street
BELLEFONTAINE, OHIO 43311
(937) 593-7335

Received 4-20-95 OK JCH

**SURVEY FOR DON ROSE
1.355 ACRES
APRIL 13, 1995**

The following described tract of land is situated in the State of Ohio, County of Logan, Township of Miami, Section 11, Town 3, Range 13, Miami River Survey, being part of Donald O. and Nina M. Rostorfer's 56.566 acre tract described in official record 181, page 616, and being more particularly described as follows:

Beginning for reference at a 1" iron pin found at the intersection of the centerline of Township Road #71 with the centerline of Township Road #72 (60 feet wide), said iron pin being in the west line of said Section 11;

thence South 00°12'00" West (bearing based on an assumed meridian with all others based on angles only) 522.67 feet, following the centerline of Township Road #72 and the west line of said Section 11, to a railroad spike found at the southwest corner of Terry Lee and Karen L. Heath's 2.00 acre tract described in deed volume 374, page 257, and at the northwest corner of said 56.566 acre tract, said spike marking the place of beginning;

thence South 89°51'14" East 227.50 feet, following the north line of said 56.566 acre tract and the south line of said 2.00 acre tract, passing at 19.84 feet a 5/8" iron pin found, to an iron pin set;

thence South 00°12'00" West 265.22 feet, entering said 56.566 acre tract, to an iron pin set;

thence North 86°59'25" West 227.77 feet, passing at 197.73 feet an iron pin set, to a railroad spike set in the centerline of Township Road #72, west line of said Section 11, and the west line of said 56.566 acre tract;

thence North 00°12'00" East 253.84 feet, following the centerline of Township Road #72, the west line of said Section 11, and the west line of said 56.566 acre tract, to the place of beginning, containing 1.355 acres, more or less, and subject to all valid easements and restrictions of record, with 0.175 acre being within the right of way of Township Road #72.

The above description was prepared from an actual field survey made under the supervision of Paul R. Clapsaddle, Registered Surveyor #6140 during the month of April, 1995. Iron pins set are 5/8" by 30" reinforcing rods with caps marked "CLAPSADDLE R.S. #6140." Bearings indicated hereon are based on an assumed meridian and are to denote angles only.

ATTEST: Paul R. Clapsaddle

Paul R. Clapsaddle, Registered Surveyor #6140
19019 West Darby Road
Marysville, Ohio 43040
(513) 747-2599

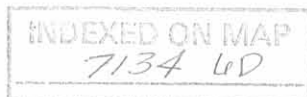

TOWNSHIP ROAD #71



NORTH

INDEXED ON MAP
7/34
UP

TOWNSHIP ROAD #72 (60')

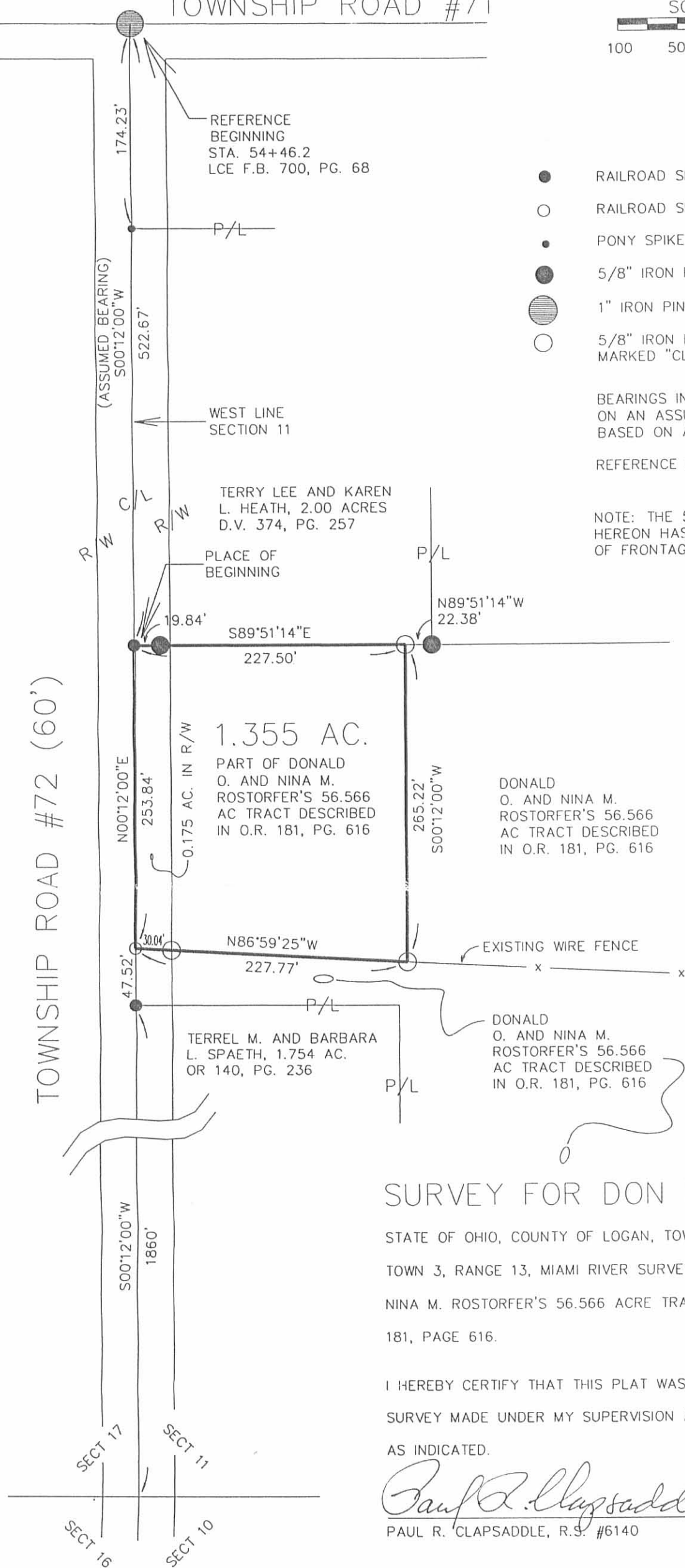

REFERENCE BEGINNING
STA. 54+46.2
LCE F.B. 700, PG. 68

- RAILROAD SPIKE FOUND
- RAILROAD SPIKE SET
- PONY SPIKE FOUND
- 5/8" IRON PIN FOUND
- 1" IRON PIN FOUND
- 5/8" IRON PIN SET WITH CAP MARKED "CLAPSADDLE RS 6140"

BEARINGS INDICATED HEREON ARE BASED ON AN ASSUMED MERIDIAN WITH ALL OTHERS BASED ON ANGLES TURNED.

REFERENCE DEEDS SHOWN HEREON

NOTE: THE 56.566 ACRE TRACT SHOWN HEREON HAS APPROXIMATELY 774 FEET OF FRONTAGE REMAINING AFTER THIS SURVEY

TERRY LEE AND KAREN L. HEATH, 2.00 ACRES
D.V. 374, PG. 257

PLACE OF BEGINNING

1.355 AC.

PART OF DONALD O. AND NINA M. ROSTORFER'S 56.566 AC TRACT DESCRIBED IN O.R. 181, PG. 616

DONALD O. AND NINA M. ROSTORFER'S 56.566 AC TRACT DESCRIBED IN O.R. 181, PG. 616

TERREL M. AND BARBARA L. SPAETH, 1.754 AC.
OR 140, PG. 236

DONALD O. AND NINA M. ROSTORFER'S 56.566 AC TRACT DESCRIBED IN O.R. 181, PG. 616

SURVEY FOR DON ROSE

STATE OF OHIO, COUNTY OF LOGAN, TOWNSHIP OF MIAMI, SECTION 11, TOWN 3, RANGE 13, MIAMI RIVER SURVEY, BEING PART OF DONALD O. AND NINA M. ROSTORFER'S 56.566 ACRE TRACT DESCRIBED IN OFFICIAL RECORD 181, PAGE 616.

I HEREBY CERTIFY THAT THIS PLAT WAS PREPARED FROM AN ACTUAL FIELD SURVEY MADE UNDER MY SUPERVISION AND THAT MONUMENTS WERE PLACED AS INDICATED.

Paul R. Clapsaddle
PAUL R. CLAPSADDLE, R.S. #6140



Paul R. Clapsaddle and Associates

REGISTERED ENGINEERS AND SURVEYORS

19019 WEST DARBY ROAD, MARYSVILLE OHIO 43040
(513) 747-2599
(800) 745-2599

Paul R. Clapsaddle, P.E., P.S.

FILE NAME: ROSE495
SCALE: 1" = 100'
DATE: 4/13/95
F.B. 15, PAGE 44