

RECEIVED 6-17-91 OK 9015

LESLIE H. GEESLIN
REGISTERED SURVEYOR NO 5248
P. O. BOX 274
RUSHSVLVANIA, OHIO 43347

TELEPHONE: (513) 468-2793

SNAPP SURVEY

June 6, 1991

The following described real estate situated in the State of Ohio, County of Logan, Township of Miami, being part of the north-east quarter of Section 17 and the southeast quarter of Section 18, Town 3, Range 13, M. R. S. and more particularly described as follows:

Beginning at a 5/8 inch iron bar set in the centerline of County Highway 63 at the northeast corner of Janet Weeks Panning's 45.23 acre tract as described in D. B. Vol. 399 Page 703.

Thence with said centerline N. 87° 09' 00" E. 1106.85 feet to a 5/8 inch iron bar set.

Thence S. 4° 42' 10" E. 716.05 feet to a 5/8 inch iron bar set, passing a 5/8 inch iron bar set at 30.02 feet.

Thence S. 84° 51' 17" W. 1107.27 feet to a 5/8 inch iron bar set in the east line of said 45.23 acre tract.

Thence with said east line N. 4° 37' 38" W. 760.38 feet to the place of beginning.

Containing 18.757 acres more or less of which 0.762 acre is in the right-of-way of C.H. 63 (this 0.762 acre tract is part of 4.922 acres in Section 18).

The above described 18.757 acre tract having 4.922 acres in Section 18 and 13.835 acres in Section 17 and being in the north-west corner of Gerald Snapp's 81.51 acre tract as described in D.B.Vol. 401 Page 883.

Bearings are based on an assumed bearing (N. 87° 09' 00" E.) for the centerline of C.H. 63 in this field survey.



Leslie H. Geeslin

INDEXED ON MAP
8133 1D

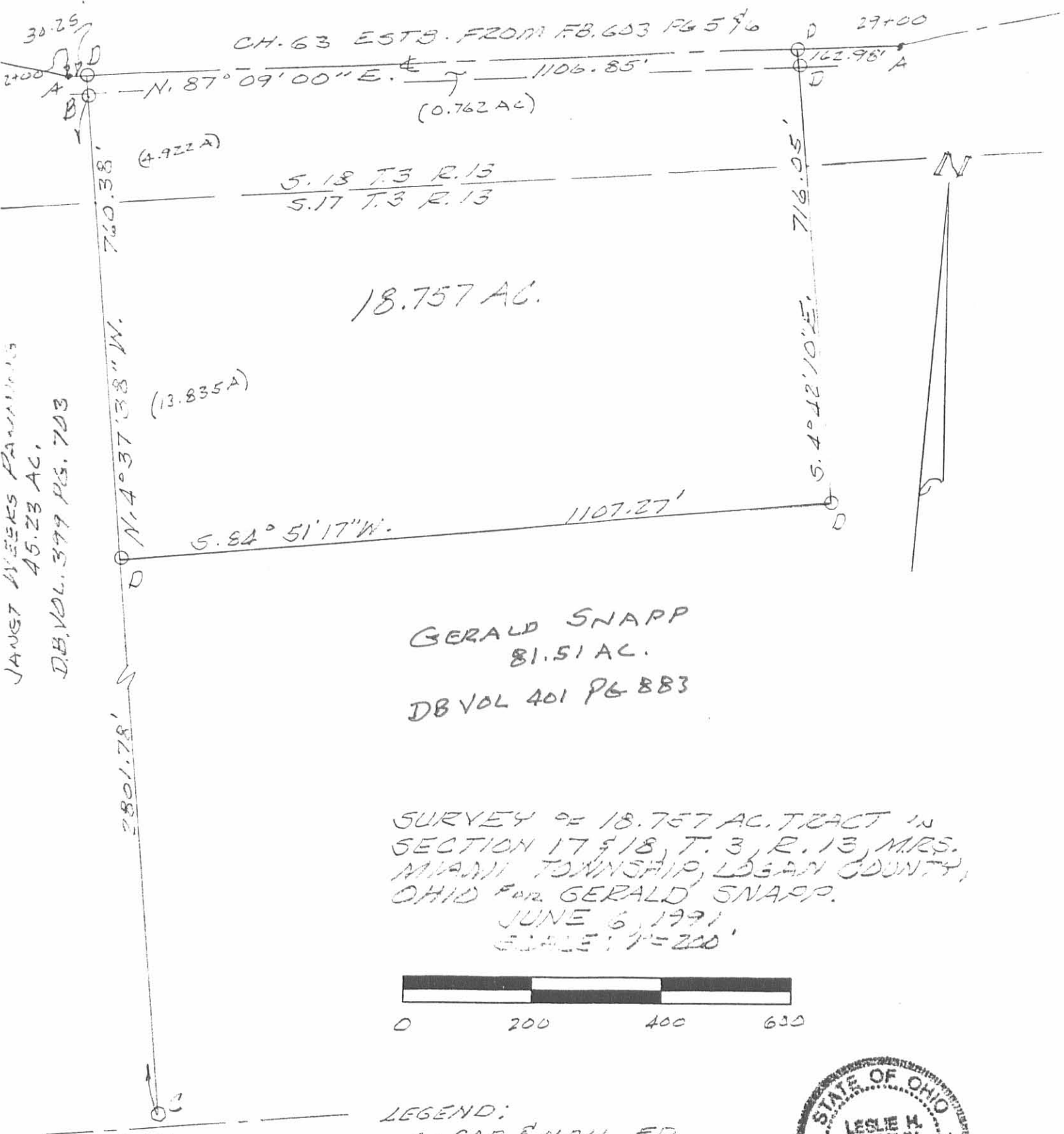

JANET WEEKS PAINVILLE
 45.23 AC.
 DB VOL. 379 PG. 703

CH. 63 ESTD. FROM FB. 603 PG 576

N. 87° 09' 00" E. 1106.85'

(0.762 AC)

(4.922 A)

5.18 T. 3 R. 13
 5.17 T. 3 R. 13

18.757 AC.

(13.835 A)

N. 4° 37' 38" W. 760.38'

S. 84° 51' 17" W. 1107.27'

S. 4° 42' 10" E. 716.05'

GERALD SNAPP
 81.51 AC.
 DB VOL 401 PG 883

SURVEY OF 18.757 AC. TRACT IN
 SECTION 17 & 18, T. 3, R. 13, MRS.
 MIAMI TOWNSHIP, LOGAN COUNTY,
 OHIO FOR GERALD SNAPP.
 JUNE 6, 1991
 SCALE: 1" = 200'



LEGEND:
 A = CAP & NAIL FD
 B = WOOD CORNER POST
 C = CONG. CORNER POST
 D = 5/8" IRON BAR SET



Leslie H. Geeslin
 LESLIE H. GEESLIN
 RUSHSVLVANIA, OHIO
 PH 513-468-2793

INDEXED ON MAP
 8133 1P