

Received 4-26-94  
O.R. (C.R.)

**LESLIE H. GEESLIN**  
REGISTERED SURVEYOR NO. 5248  
P.O. BOX 274  
RUSHSVLVANIA, OHIO 43347  
TELEPHONE: (513) 468-2793  
HURLEY SURVEY

April 25, 1994

The following described real estate situated in the State of Ohio, County of Logan, Township of Miami, being part of Section 34, Town 4, Range 13 and more particularly described as follows:

Beginning at a 5/8 inch iron bar set in the centerline of County Highway 62 at the northwest corner of Scott Atterholt's 16.00 acre tract as described in O. R. Vol. 54 Page 469.

Thence with said centerline N. 2° 30' 00" E. 171.04 feet to a 5/8 inch iron bar set.

Thence S. 87° 12' 07" E. 308.23 feet to a 5/8 inch iron bar set, passing a 5/8 inch iron bar set at 26.50 feet.

Thence S. 2° 30' 00" W. 171.04 feet to a 5/8 inch iron bar set in the north line of said Scott Atterholt's 16.00 acre tract.

Thence with said north line N. 87° 12' 07" W. 308.23 feet to the place of beginning, passing a 5/8 inch iron bar set at 278.23 feet.

Containing 1.210 acres more or less of which 0.108 acre is in the right of way of C. H. 62.

Bearings are based on an assumed bearing ( N. 2° 30' 00" E. ) for the centerline of C. H.62 in this field survey by Leslie H. Geeslin on April 22, 1994.

The above described 1.210 acre tract being in the southwest corner of Darel Hurley's 63.76 acre tract as described in O. R. Vol. 45 Page 100.

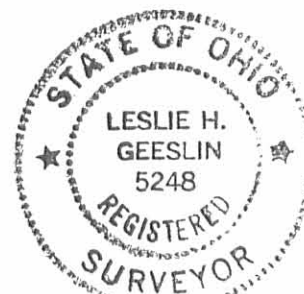

*Leslie H. Geeslin*

INDEXED ON MAP  
8897 1D

DAREL HURLEY  
63.76  
OR VOL. 45 P 6100

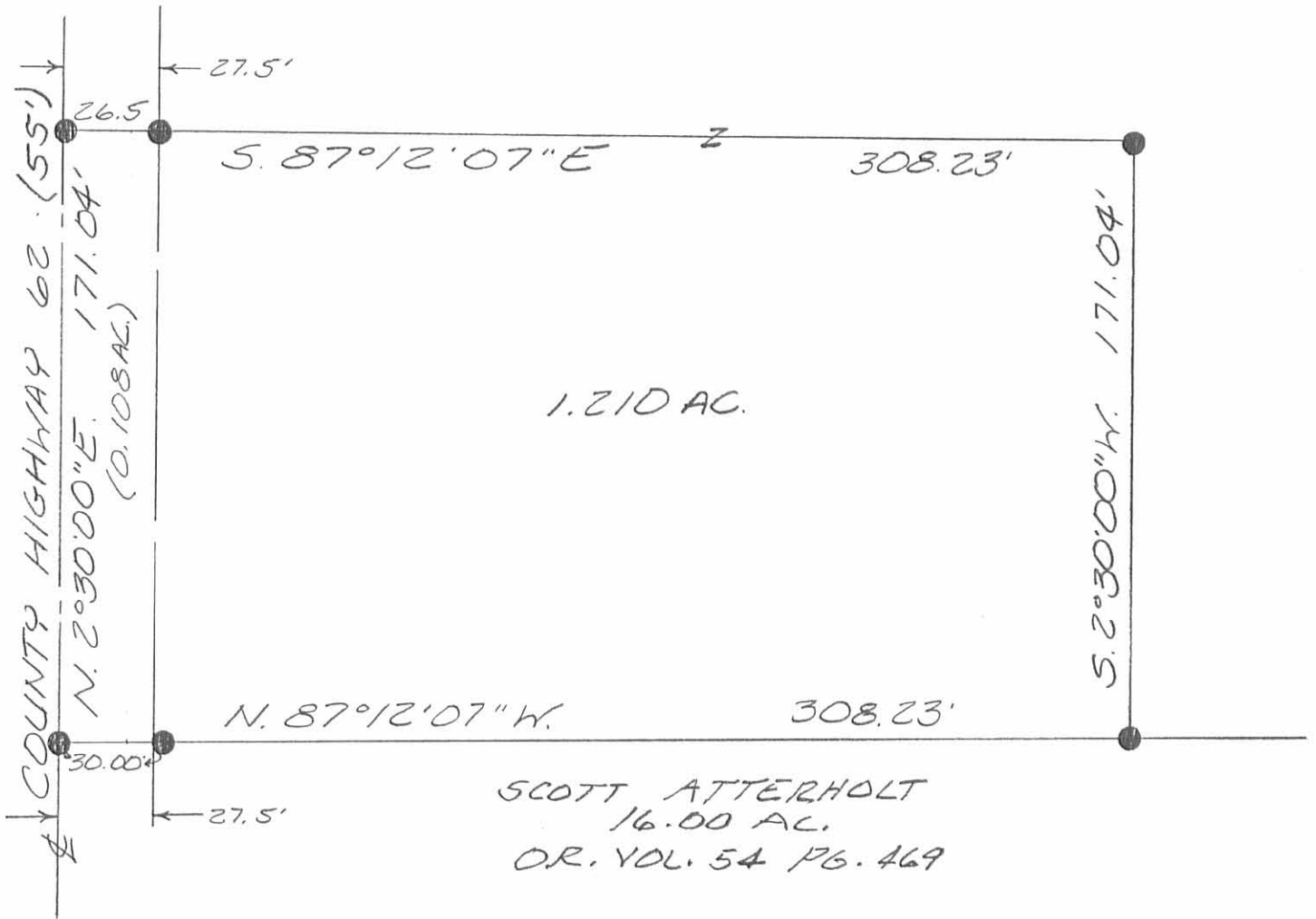

LEGEND:  
● = 5/8 INCH IRON  
BAR SET

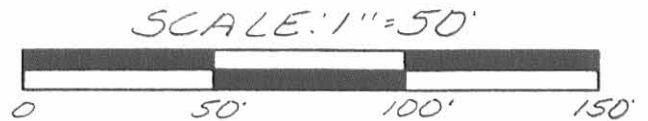

SURVEY OF 1.210 ACRES IN SECTION 34,  
TOWN 4, RANGE 13, MIAMI TOWNSHIP,  
LOGAN COUNTY, OHIO FOR  
DAREL HURLEY  
ON APRIL 25, 1994



INDEXED ON MAP  
8897 IP

Leslie H. Geeslin  
LESLIE H. GEESLIN  
RUSHSVLVANIA, OH  
(513) 468-2793

✓ Received 2-27-97 OK JCH



# Lee Surveying and Mapping Co., Inc.



Farm Surveys • Lot Surveys • Topography • Subdivisions • Construction Layout

117 NORTH MADRIVER STREET  
BELLEFONTAINE, OHIO 43311

(937) 593-7335  
FAX (937) 593-7444

## SCOTT ATTERHOLT AND BRIAN ATTERHOLT 1.200 ACRES

Lying in Section 34, Town 4, Range 13, Miami Township, Logan County, Ohio.

Being out of the Scott Atterholt and Brian Atterholt 16.0 acre tract as deeded and described in Official Record 54, Page 469 of the Logan County Records of Deeds and being more particularly described as follows:

Beginning at a 1 inch iron rod found at the southeast corner of the northeast quarter of Section 34 and at an angle in the center-line of County Highway 62.

THENCE, with the south line of the said northeast quarter of Section 34 and the center-line of County Highway 62 (60 feet wide), N 87°-30'-00" W, a distance of 1697.47 feet to a railroad spike set at the TRUE POINT OF BEGINNING.

THENCE, with the south line of the said northeast quarter of Section 34 and the center-line of County Highway 62, N 87°-30'-00" W, a distance of 150.00 feet to a railroad spike set.

THENCE, N 15°-41'-00" W, a distance of 366.87 feet to a 5/8 inch iron rod set.

THENCE, S 87°-30'-00" E, a distance of 150.00 feet to a 5/8 inch iron rod set.

THENCE, S 15°-41'-00" E, a distance of 366.87 feet to the point of beginning.

Containing 1.200 acres of which 0.103 acre is within the highway right-of-way.

The basis for bearings is the south line of the northeast quarter of Section 34 being N 87°-30'-00" W, and all other bearings are from angles and distances measured in a field survey by Lee Surveying and Mapping Co., Inc. on February 21, 1997.

Description prepared by:

Jeffrey I. Lee  
Professional Surveyor 6359  
February 24, 1997

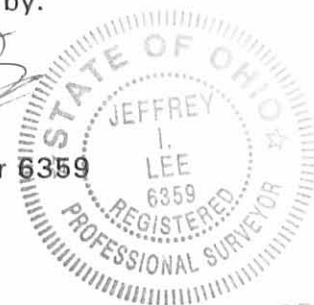

ORIGINAL STAMP IN GREEN

L 2499

INDEXED ON MAP  
88972D

SCOTT ATTERHOLT  
 BRIAN ATTERHOLT  
 16.0 ACRES  
 O.R. 54, PG. 469

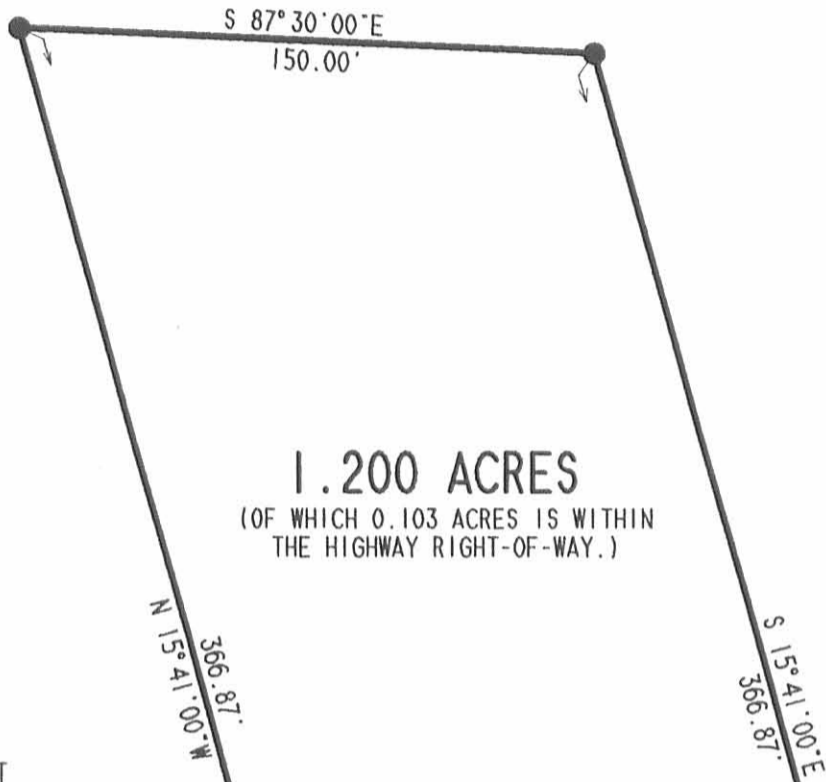
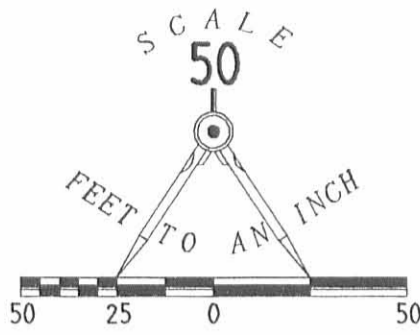

**1.200 ACRES**  
 (OF WHICH 0.103 ACRES IS WITHIN  
 THE HIGHWAY RIGHT-OF-WAY.)

LEGEND

- 1" IRON ROD FOUND
- ⊕ RAILROAD SPIKE SET
- 5/8" IRON ROD SET

SCOTT ATTERHOLT  
 BRIAN ATTERHOLT  
 16.0 ACRES  
 O.R. 54, PG. 469

SCOTT ATTERHOLT  
 BRIAN ATTERHOLT  
 16.0 ACRES  
 O.R. 54, PG. 469

SECTION 34, TOWN 4, RANGE 13, MIAMI TOWNSHIP  
 SECTION 28, TOWN 4, RANGE 13, UNION TOWNSHIP

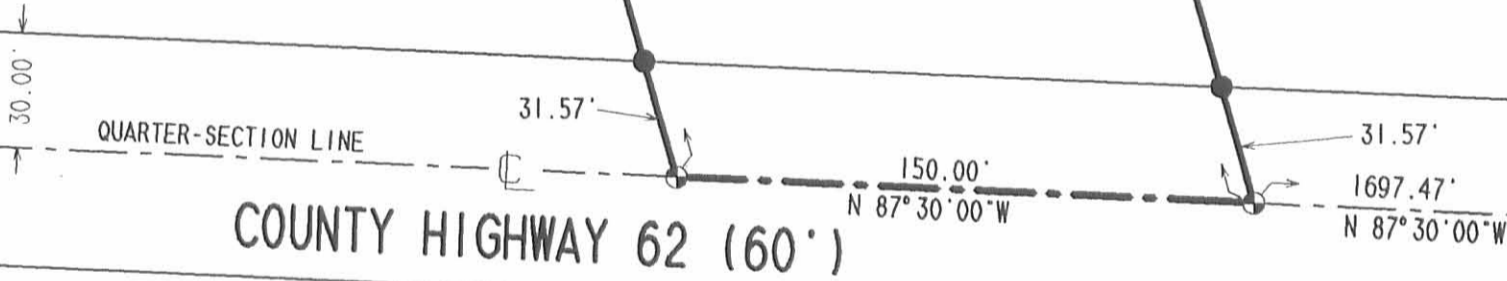

P. 1, STA. 40+45.1  
 LOGAN COUNTY MAP  
 ROOM FILE X-62

SURVEY OF 1.200 ACRES OUT OF THE  
 SCOTT ATTERHOLT AND BRIAN ATTERHOLT  
 16.0 ACRE TRACT  
 OFFICIAL RECORD 54, PAGE 469  
 SECTION 34, TOWN 4, RANGE 13 B.M.R.S.  
 MIAMI TOWNSHIP  
 LOGAN COUNTY, OHIO



ORIGINAL STAMP IN GREEN

SURVEYED BY:  
  
 JEFFREY I. LEE  
 PROFESSIONAL SURVEYOR 6359  
 FEBRUARY 21, 1997

COPYRIGHT 1997 BY:  
 LEE SURVEYING & MAPPING CO., INC.  
 117 North Madriver Street  
 BELLEFONTAINE, OHIO 43311  
 (937) 593-7335

2 WORKING DAYS  
**BEFORE YOU DIG**  
 CALL TOLL FREE **800-362-2764**  
 OHIO UTILITIES PROTECTION SERVICE.

INDEXED ON MAP  
 8897 2P

D305      ATTRHLT      L 2499-3