

# LOG-235-2.86

## SECTION 22 & 23, TOWN 1, RANGE 8 E. MIAMI TOWNSHIP, LOGAN COUNTY, OHIO

RECEIVED \_\_\_\_\_, 20\_\_\_\_  
RECORDED \_\_\_\_\_, 20\_\_\_\_  
BOOK \_\_\_\_\_ PAGE \_\_\_\_\_  
LOGAN COUNTY RECORDER

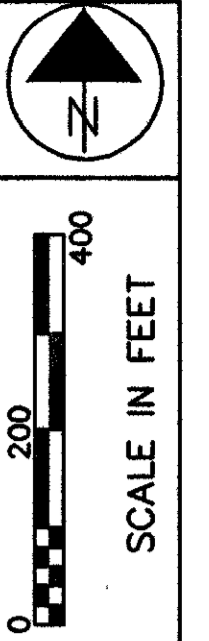

### ☉ CURVE DATA

EXIST. CURVE No. 1	EXIST. CURVE No. 2	EXIST. CURVE No. 3
P.I. Sta. 137+05.20 Δ=18°50'00" LT D=7°00'00" T=135.75' L=269.05' R=818.51' E=11.18' LC=N42°16'54"E, 267.84'	P.I. Sta. 158+58.91 Δ=57°47'58" RT. D=17°45'00" T=178.19' L=325.63' R=322.79' E=45.92' LC=N61°45'53"E, 312.00'	P.I. Sta. 175+21.47 Δ=19°20'01" LT. D=8°00'00" T=121.99' L=241.67' R=716.20' E=10.32' LC=N80°59'52"E, 240.53'
CURVE No. 4	CURVE No. 5	CURVE No. 6
P.I. Sta. 31+13.53 Δ=35°27'18" LT. Dc=20°00'00" R=286.48' Ls=150.00' Os=15°00'00" L.T.=100.36' S.T.=50.33' Lc.=149.54' T <sub>1</sub> =162.73' T <sub>2</sub> =98.01' Es=16.30'	P.I. Sta. 158+58.91 Δ=57°47'58" RT. Dc=4°00'00" R=1432.39' Ls=250.00' Os=5°00'00" L.T.=166.73' S.T.=83.39' Lc.=249.92' Ts=916.69' Es=205.83'	P.I. Sta. 175+21.47 Δ=19°20'01" LT. Dc=4°00'00" R=1432.39' Ls=250.00' Os=5°00'00" L.T.=166.73' S.T.=83.39' Lc.=249.92' Ts=369.27' Es=22.48'

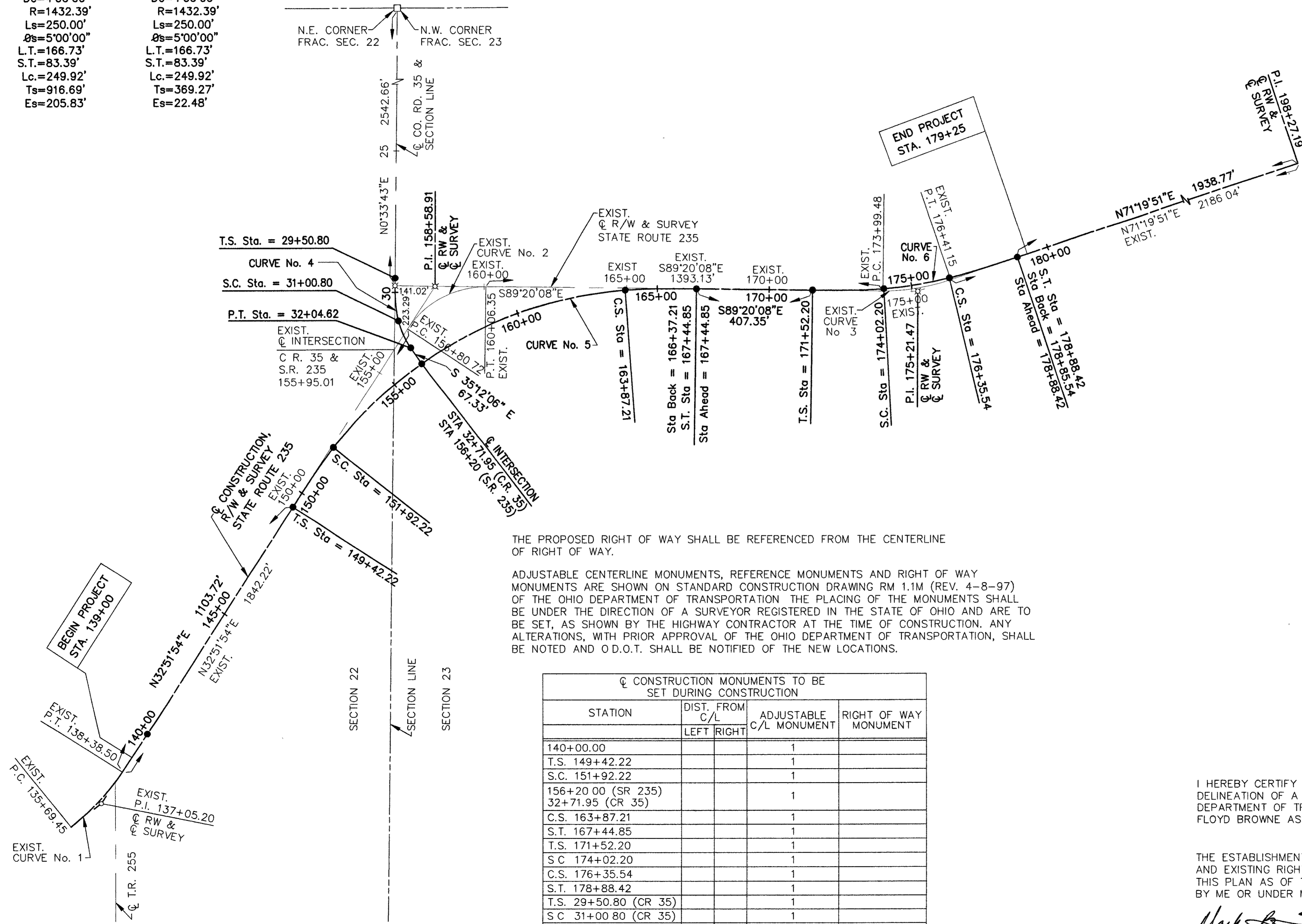

THE PROPOSED RIGHT OF WAY SHALL BE REFERENCED FROM THE CENTERLINE OF RIGHT OF WAY.

ADJUSTABLE CENTERLINE MONUMENTS, REFERENCE MONUMENTS AND RIGHT OF WAY MONUMENTS ARE SHOWN ON STANDARD CONSTRUCTION DRAWING RM 1.1M (REV. 4-8-97) OF THE OHIO DEPARTMENT OF TRANSPORTATION THE PLACING OF THE MONUMENTS SHALL BE UNDER THE DIRECTION OF A SURVEYOR REGISTERED IN THE STATE OF OHIO AND ARE TO BE SET, AS SHOWN BY THE HIGHWAY CONTRACTOR AT THE TIME OF CONSTRUCTION. ANY ALTERATIONS, WITH PRIOR APPROVAL OF THE OHIO DEPARTMENT OF TRANSPORTATION, SHALL BE NOTED AND O.D.O.T. SHALL BE NOTIFIED OF THE NEW LOCATIONS.

☉ CONSTRUCTION MONUMENTS TO BE SET DURING CONSTRUCTION			
STATION	DIST. FROM C/L		ADJUSTABLE C/L MONUMENT
	LEFT	RIGHT	
140+00.00			1
T.S. 149+42.22			1
S.C. 151+92.22			1
156+20.00 (SR 235)			1
32+71.95 (CR 35)			1
C.S. 163+87.21			1
S.T. 167+44.85			1
T.S. 171+52.20			1
S.C. 174+02.20			1
C.S. 176+35.54			1
S.T. 178+88.42			1
T.S. 29+50.80 (CR 35)			1
S.C. 31+00.80 (CR 35)			1
P.T. 32+04.62 (CR 35)			1

**BASIS FOR BEARING**  
BEARINGS AND CENTERLINE OF EXISTING RIGHT-OF-WAY USED HEREON ARE BASED FROM O.D.O.T. DISTRICT 7 G.P.S. SURVEY AND FIELD NOTES DATED APRIL, 1999. THE EXISTING CENTERLINE OF S.R. 235 BETWEEN P.I. STATION 158+58.91 AND P.I. STATION 175+21.47 BEING ESTABLISHED AS SOUTH 89°20'08" EAST.

### MONUMENT LEGEND

- PROPOSED CENTERLINE MONUMENT LOCATION
- IRON PIN (FOUND)
- ⊕ P.K NAIL (FOUND)
- ⊠ RAILROAD SPIKE (FOUND)
- EX. MONUMENT BOX W/CUT CROSS ON STONE

I HEREBY CERTIFY THAT THIS PLAT IS A TRUE DELINEATION OF A SURVEY MADE FOR THE OHIO DEPARTMENT OF TRANSPORTATION IN 2000 BY FLOYD BROWNE ASSOCIATES, INC.

THE ESTABLISHMENT OF THE PROPERTY LINES AND EXISTING RIGHT OF WAY LINES SHOWN ON THIS PLAN AS OF THIS DATE WAS PERFORMED BY ME OR UNDER MY DIRECT SUPERVISION.

*Mark B. Studebaker*  
MARK B. STUDEBAKER - REG. SURVEYOR #7074

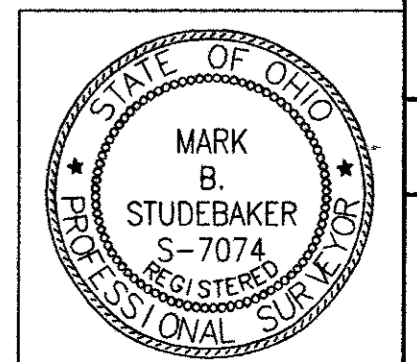

P.I.D. NO. 20247

CENTERLINE PLAT

LOG-235-2.86

1 / 11

53  
63



TOTAL NUMBER OF:

5 OWNERSHIPS      0 OWNERSHIPS WITH STRUCTURES INVOLVED  
 8 PARCELS        0 OWNERSHIPS WITH "P" ITEMS  
 0 TOTAL TAKES

NET RESIDUE = RECORD AREA - TOTAL PRO - NET TAKE

\* DENOTES RIGHT OF WAY ENCROACHMENT

PARCEL NO.	OWNER	SHEET NO.	OWNERS RECORD MICROFICHE #	AUDITORS PARCEL	RECORD AREA(AC)	TOTAL P.R.O.	GROSS TAKE	P.R.O. IN TAKE	NET TAKE	STRUC-TURE	NET RESIDUE		TYPE FUND	REMARKS AND PERSONALTY	AS ACQUIRED	
											LEFT	RIGHT			BOOK	PAGE
1-SH	MARTHA J. DAVIDSON	4,5,6,7, 8,9,10	O.R. 301, PG. 312	25-116-00-00-027-000 25-116-00-00-026-000	76.232 58.23	4.00	6.499	2.619	3.880	NONE			STATE			
1-SH1		4,5,6,7,	O.R. 301, PG. 312	25-116-00-00-027-000	76.232	1.86	2.083	1.437	0.646							
TOTALS PER AUDITORS PARCEL NUMBER				25-116-00-00-027-000 25-116-00-00-026-000	76.232 58.23	4.10 1.76			1.684 2.842		37.324 53.628			NET RESIDUE IS ESTIMATED, AREAS LISTED ON DEED, TAX MAP AND AUDITORS PARCEL DOES NOT MATCH. AUDITOR'S RECORD AREA WAS USED FOR RECORD AREA.		
2-SH	KAREN K. SCHAFFER	10	O.R. 488, PG. 508	25-116-00-00-025-000	62.763	0.81	0.282	0.184	0.098					HIGHWAY EASEMENT (D.V. 141/84)		
2-SH1		11					0.405	0.300	0.105							
GRAND TOTAL					62.763	0.81	0.687	0.484	0.203			61.750				
3-SH	ARTHUR L. & CAROL J. PURTEE	10,11	D.V. 360, PG. 341	25-116-00-00-024-000	1.72	0.155	0.253	0.155	0.098			1.467				
3T		10					0.007		0.007					TO CONSTRUCT DRIVE		
4-SH	BARBARA J. ELLISON	7,8,9,10	D.V. 380, PG. 249	25-116-00-00-009-000	20.000	1.304	1.447	1.024	0.423		18.273			HIGHWAY EASEMENT (D.V. 141/150)		
5-SH	CIRCLE K RANCH	10,11	D.V. 385, PG. 65	25-116-00-00-014-000	104.09	0.957	1.126	0.631	0.495	NONE	102.638		STATE	HIGHWAY EASEMENT (D.V. 141/84)		

FEDERAL PROJECT NO. 472210  
 STATE JOB NO. 472210  
 P.I.D. NO. 20247  
 SUMMARY OF ADDITIONAL RIGHT OF WAY  
 LOG-235-2.86

R/W DESIGNER THK R/W REVIEWER MBS  
 3 / 11  
 55  
 63

NOTE: UNDER NO CIRCUMSTANCES ARE TEMPORARY EASEMENTS TO BE USED FOR STORAGE OF MATERIAL OR EQUIPMENT BY THE CONTRACTOR UNLESS NOTED OTHERWISE.

NOTE: ALL TEMPORARY PARCELS TO BE OF 12 MONTHS DURATION

















SECTION 23, TOWN 1, RANGE 8 E.  
MIAMI TOWNSHIP, LOGAN COUNTY, OHIO

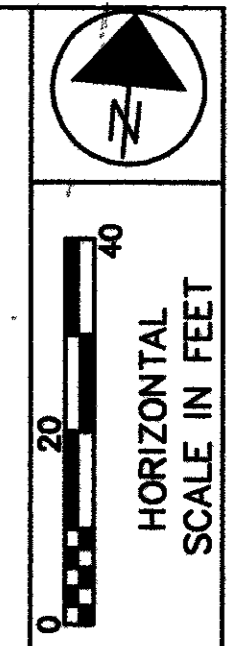

P.I.D. NO.  
**20247**

R/W DESIGNER  
THK  
R/W REVIEWER  
MBS

**RIGHT OF WAY PLAN**  
**STA. 163+00 TO STA. 169+00**

**LOG-235-2.86**

9 / 11  
61  
63

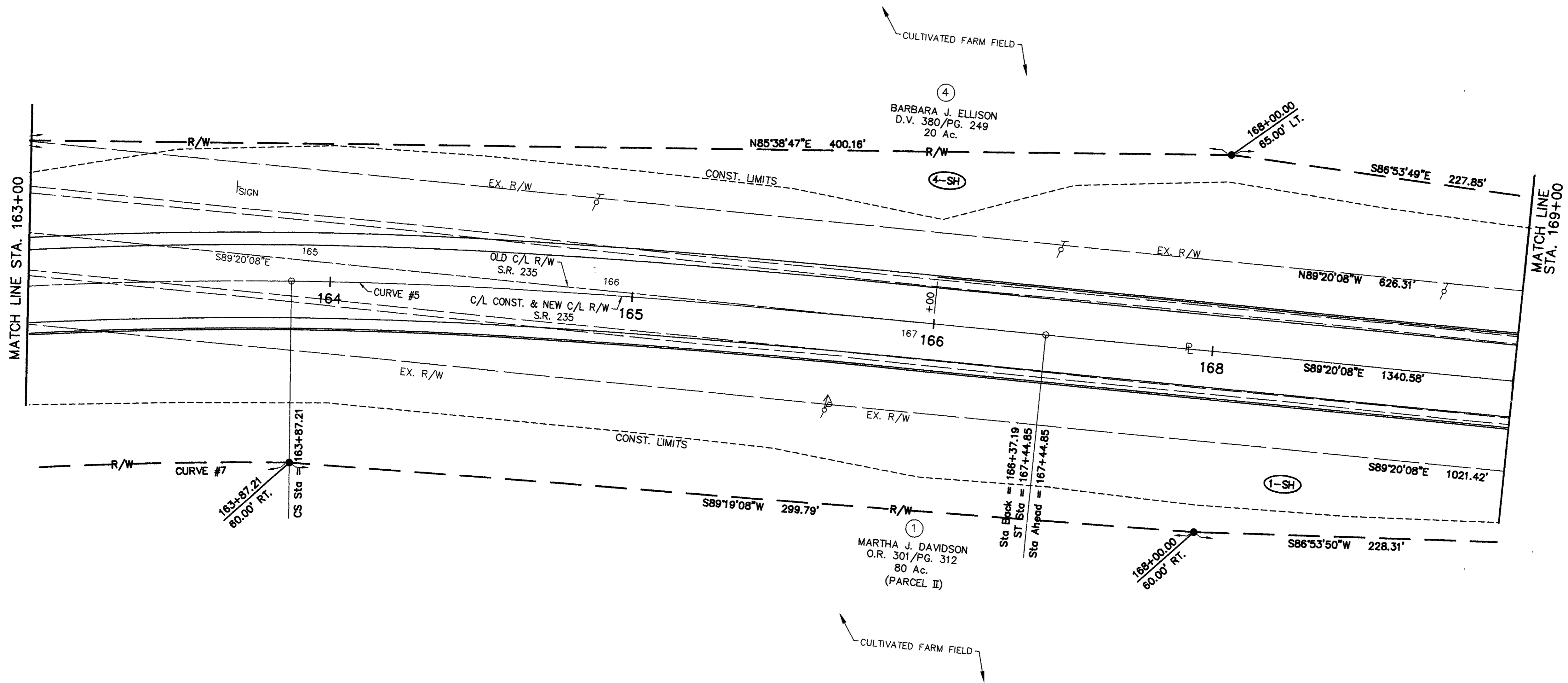

<b>CURVE No. 5</b>	<b>CURVE No. 7</b>
P.I. Sta. 158+58.91	$\Delta=47^{\circ}47'58''$
$\Delta=57^{\circ}47'58''$ RT.	T=608.15'
Dc=4'00'00"	L=1144.93'
R=1432.39'	R=1372.39'
Ls=250.00'	E=128.71'
Os=5'00'00"	LC=S61'45'54"W,
L.T.=166.73'	1112.01'
S.T.=83.39'	
Lc.=249.92'	
Ts=916.69'	
Es=205.83'	

**STRUCTURE KEY**

- COMMERCIAL BUILDING
- RESIDENTIAL BUILDING
- OUT-BUILDING

**LEGEND**

- 3/4"x30" REINFORCING ROD (SET) WITH ALUMINUM CAP STAMPED "O.D.O.T. R/W"
- MAG NAIL (SET)
- 5/8" IRON PIN (FD.)
- △ TRAVERSE NAIL
- ⊗ RAILROAD SPIKE (FD.)

NOTE: CENTERLINE AND RIGHT-OF-WAY WIDTH WERE ESTABLISHED FROM THE CENTERLINE SURVEY BY O.D.O.T. DISTRICT SEVEN SURVEY AND FIELD NOTES DATED APRIL 1999 AND THE RIGHT-OF-WAY PLANS OF I.C.H. #27 WHICH SHOW THE RIGHT-OF-WAY WIDTH OF 60 FEET BEING THE NEW TOTAL HIGHWAY EASEMENT WIDTH, (DATED 1934).

REV.	DATE	DESCRIPTION

Dec 12, 2001 4:20:44 PM C:\Projects\1999\99444\Drawings\235\_DESIGN\RIGHT-OF-WAY\RIGHT\_L6.dwg







# DEPARTMENT OF HIGHWAYS ~ STATE OF OHIO

235 -  
 CURVE REALIGNMENT FOR LOG 69-2.24  
 REDESIGNED BY S. L. SMITH

Date ~ 5 August 1957  
 Scale ~ 1" = 50'

Old Curve Data  
 P.I. :: 6+58.15  
 Δ :: 57° 50' Rt.  
 D :: 20°  
 T :: 158.15  
 E :: 40.75  
 L :: 289.00'  
 R :: 286.48'

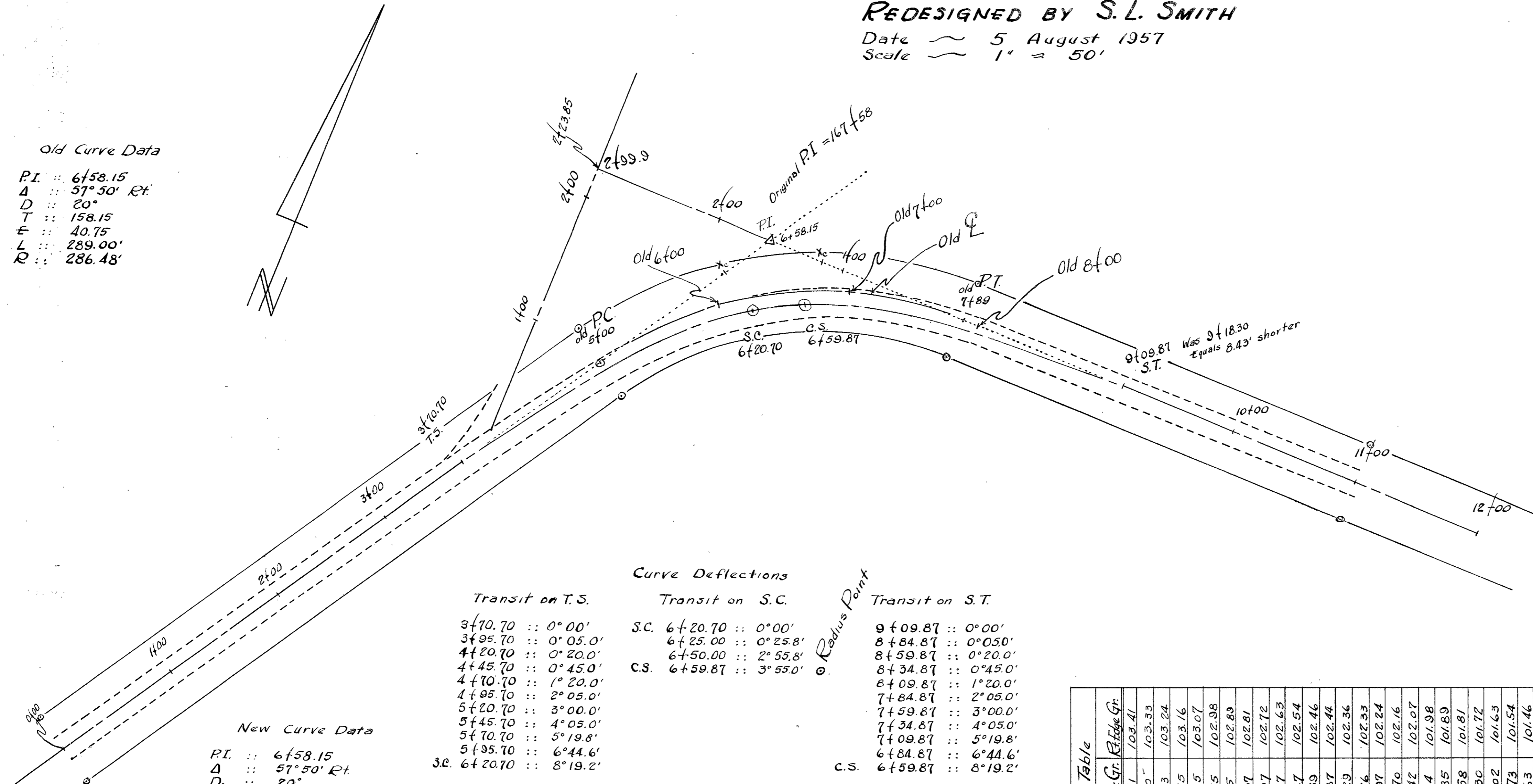

New Curve Data  
 P.I. :: 6+58.15  
 Δ :: 57° 50' Rt.  
 D :: 20°  
 L<sub>s</sub> :: 250.00'  
 T<sub>s</sub> :: 287.45'  
 E<sub>s</sub> :: 51.30'  
 Δ<sub>s</sub> :: 25°  
 p :: 9.03'  
 k :: 124.21'  
 X<sub>c</sub> :: 245.28'  
 y<sub>c</sub> :: 35.87'  
 L.T. :: 168.36'  
 S.T. :: 84.87'  
 L.C. :: 247.89'  
 D<sub>c</sub> :: 7.8333°  
 L<sub>c</sub> :: 39.17'

Transit on T.S.		Transit on S.C.		Transit on S.T.	
3+70.70	:: 0° 00'	S.C. 6+20.70	:: 0° 00'	9+09.87	:: 0° 00'
3+95.70	:: 0° 05.0'	6+25.00	:: 0° 25.8'	8+84.87	:: 0° 05.0'
4+20.70	:: 0° 20.0'	6+50.00	:: 2° 55.8'	8+59.87	:: 0° 20.0'
4+45.70	:: 0° 45.0'	C.S. 6+59.87	:: 3° 55.0'	8+34.87	:: 0° 45.0'
4+70.70	:: 1° 20.0'			8+09.87	:: 1° 20.0'
4+95.70	:: 2° 05.0'			7+84.87	:: 2° 05.0'
5+20.70	:: 3° 00.0'			7+59.87	:: 3° 00.0'
5+45.70	:: 4° 05.0'			7+34.87	:: 4° 05.0'
5+70.70	:: 5° 19.8'			7+09.87	:: 5° 19.8'
5+95.70	:: 6° 44.6'			6+84.87	:: 6° 44.6'
S.P. 6+20.70	:: 8° 19.2'			C.S. 6+59.87	:: 8° 19.2'

New Superlevation Table

Station	F. Grade	Lt. Edge Gr.	Rt. Edge Gr.
3+48.80	103.58	103.41	103.41
4+70.70	103.50	103.50	103.33
4+95.70	103.41	103.43	103.24
5+20.70	103.33	103.55	103.16
5+45.70	103.24	103.65	103.07
5+70.70	103.15	103.75	102.98
5+95.70	103.06	103.85	102.89
6+20.70	102.98	103.97	102.81
6+45.70	102.89	104.07	102.72
6+70.70	102.80	104.17	102.63
6+95.70	102.71	104.27	102.54
7+20.70	102.63	104.39	102.46
7+45.70	102.54	104.51	102.37
7+70.70	102.46	104.63	102.28
7+95.70	102.37	104.75	102.19
8+20.70	102.28	104.87	102.10
8+45.70	102.19	104.99	102.01
8+70.70	102.10	105.11	101.92
8+95.70	102.01	105.23	101.83
9+20.70	101.92	105.35	101.74
9+45.70	101.83	105.47	101.65
9+70.70	101.74	105.59	101.56
9+95.70	101.65	105.71	101.47
10+20.70	101.56	105.83	101.38

Curve Data 1224  
 205 Acc 1950

FHWA REGION	STATE	PROJECT
5	OHIO	

1  
2

LOGAN COUNTY  
LOG-235-239

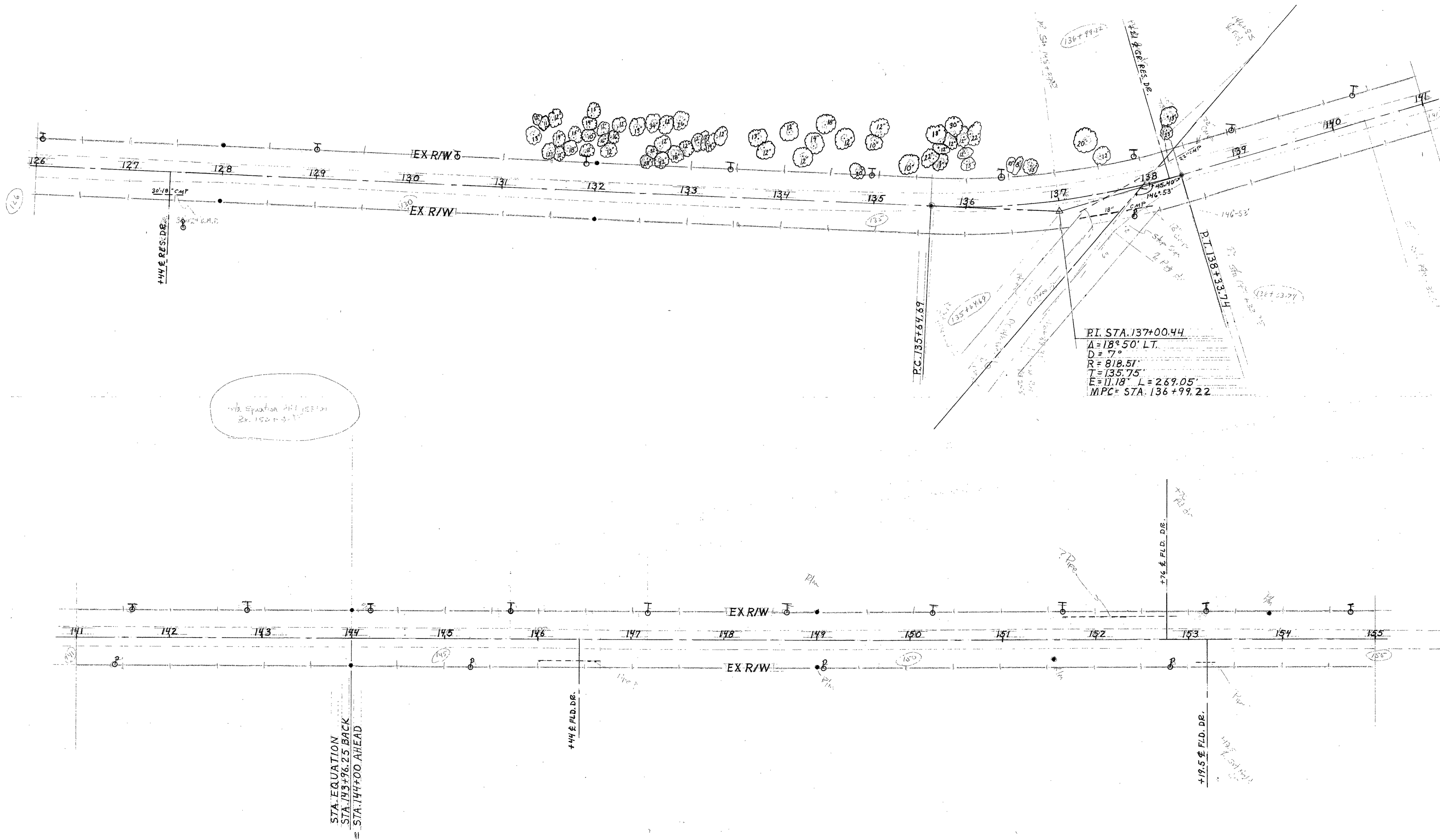

Sta. Equation 441 143+00  
Ex. 152+33.71

STA. EQUATION  
STA. 143+96.25 BACK  
= STA. 144+00 AHEAD

FHWA REGION	STATE	PROJECT
5	OHIO	

2  
2

LOGAN COUNTY 235  
LOG-235-2.39

