

Middleburg - School Survey
V.M.S. Survey 3155

- A - Stake Apparent $\frac{1}{2}$ of Pike.
- B - spike " " "
- C End Post and Iron
- D End Post

Jennie Van Gorden $\frac{1}{2}$ Acre Deed Vol. 92 Page 327
- This deed calls for $69\frac{1}{2}'$ by $314'$

School Vol. 116 - Page 49
116 " 79

Terra Tenets all except $\frac{1}{2}$ Acre sold
out of N.E. Cor. (Sold to Jennie Van Gorden)

Sara A. Ford 2.38 Acre
105-130
116-62
116-78

$$AB = 69\frac{1}{2}'$$

$$DC = 69\frac{1}{2}'$$

AD was 3' long. Dog for iron in $\frac{1}{2}$ street
but did not find it. Fence from A to F
in good shape. No fence C to G. Had
been fence here. Wire fence E to G

Aug-6-1927
Warm
Wright
Ed. Cole
Emory Sucker.

37

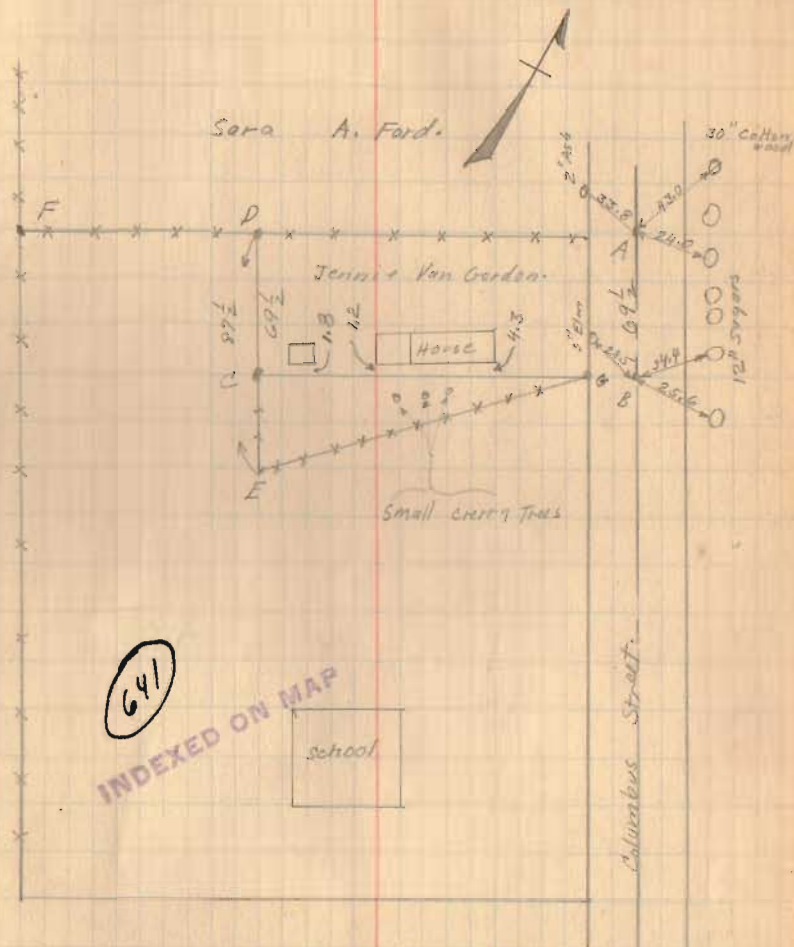

641
INDEXED ON MAP

Mrs. Van Gorden had letter dated 1915
from School Board concerning location of
this fence. Mr. Riley says as long as
he can remember line AF has never
been moved.